

REC-100
SEP 1 1984
OHP

United States Department of the Interior
National Park Service

For NPS use only

National Register of Historic Places
Inventory—Nomination Form

received AUG 14 1985
date entered SEP 12 1985

See instructions in *How to Complete National Register Forms*
Type all entries—complete applicable sections

1. Name

historic Nevada Brewery

and/or common Old Nevada Brewery, Old Stone Brewery

2. Location

street & number 107 Sacramento Street

N/A not for publication

city, town Nevada City

N/A vicinity of

state California

code 06

county Nevada

code 057

3. Classification

Category	Ownership	Status	Present Use
<input type="checkbox"/> district	<input type="checkbox"/> public	<input type="checkbox"/> occupied	<input type="checkbox"/> agriculture
<input checked="" type="checkbox"/> building(s)	<input checked="" type="checkbox"/> private	<input checked="" type="checkbox"/> unoccupied	<input type="checkbox"/> commercial
<input type="checkbox"/> structure	<input type="checkbox"/> both	<input type="checkbox"/> work in progress	<input type="checkbox"/> educational
<input type="checkbox"/> site	Public Acquisition	Accessible	<input type="checkbox"/> entertainment
<input type="checkbox"/> object	<input type="checkbox"/> in process	<input checked="" type="checkbox"/> yes: restricted	<input type="checkbox"/> government
	<input type="checkbox"/> being considered	<input type="checkbox"/> yes: unrestricted	<input type="checkbox"/> industrial
	<input checked="" type="checkbox"/> N/A	<input type="checkbox"/> no	<input type="checkbox"/> military
			<input checked="" type="checkbox"/> other: vacant

4. Owner of Property

name Donn Walcutt

street & number P. O. Box 1284

city, town Nevada City

N/A vicinity of

state California 95959

5. Location of Legal Description

courthouse, registry of deeds, etc. Nevada County Courthouse

street & number Recorder's Office

city, town Nevada City

state CA 95959

6. Representation in Existing Surveys

Geological Guidebook Along Highway 49, Sierran Gold Belt, "The Mother Lode Country"
title Divisions of Mines, Bulletin 141, has this property been determined eligible? no yes

date September, 1948 federal state county local

depository for survey records California Division of Mines and Geology
1416 - Ninth Street

city, town Sacramento

state CA

7. Description

Condition		Check one	Check one	
___ excellent	___ deteriorated	___ unaltered	<u>XX</u> original site	N/A
<u>XX</u> good	___ ruins	<u>XX</u> altered	___ moved	date _____
___ fair	___ unexposed			

Describe the present and original (if known) physical appearance

Fronting on Sacramento Street, bounded by Boulder Street approximately 50' to the north, and Rough and Ready Ditch to the south and east, the old Nevada Brewery is a 2-1/1 story structure, approximately 63' x 83', of quarried rough-cut granite with lime mortar. The north portion of the building was constructed in the mid-1850s; however, the Brewery achieved its significance with the expansion to its present unusual configuration in 1882-83. The original facade of the building is in excellent condition and remains largely intact. A second floor level balcony on the original north structure has been removed. A lean-to addition at the rear has not greatly altered the original appearance.

Earliest existing photographic evidence and the measured drawings of the exterior of the building indicate there was a stone building constructed in the mid-1850s which still remains incorporated in the total structure today and is approximately 29' wide and 41' long, three levels in height, with a simple wood frame gable roof. The building plan shape is a parallelogram, approximately 7° out of square.

The brick "Temperance Hall" building (built pre-1857) was directly south and adjacent to this stone building when the "Hall" burned to the ground in 1881.

When the fire was over, the southern half of the stone building main roof was fire damaged. Also, the roof over the second floor balcony was destroyed (iron ledger brackets for this roof still remain in the stone wall (see photograph #7), although the balcony itself was probably not badly damaged. The three columns supporting both the balcony and the roof were possibly burned off just above the handrail, so the posts were cut off and ornament caps were applied. This roof over the second floor openings was never replaced.

This original structure had four openings on the west elevation (Sacramento Street), two at the main level, symmetrically located, with two at the second story balcony level. The south wall had three openings, one each at the first and second levels, directly above each other, and one at the basement level. The north elevation had no openings at the ground level, but two window openings at the second level.

Existing iron pintle hinges are still in place at the east (rear) and south wall openings. Both walls are now interior to the Brewery structure but leave evidence that these were exterior walls earlier.

There is evidence of only one exterior stair sloping from grade to basement level, east to west, near the southeast corner (rear) of the building. This stair pit was later used for the water hydraulic elevator running from the basement through the second floor.

This would give an explanation to early reports of the Brewery being considerably more than 100 years old, when it is recorded that the time of construction for the addition was 1882-83.

In 1882, when Mr. Gehrig started construction of the new brewery building on the property to the south of the earlier stone structure, the stone wall of the west facade was constructed flush and parallel with the face of the original building, although it is evident from photo #7 that different masons did the work. The original building has more regular horizontal coursing whereas the later structure has a rougher surface and more irregular method of laying the rock.

(See continuation sheet #1)

8. Significance

Period	Areas of Significance—Check and justify below			
<input type="checkbox"/> prehistoric	<input type="checkbox"/> archeology-prehistoric	<input type="checkbox"/> community planning	<input type="checkbox"/> landscape architecture	<input type="checkbox"/> religion
<input type="checkbox"/> 1400-1499	<input type="checkbox"/> archeology-historic	<input type="checkbox"/> conservation	<input type="checkbox"/> law	<input type="checkbox"/> science
<input type="checkbox"/> 1500-1599	<input type="checkbox"/> agriculture	<input type="checkbox"/> economics	<input type="checkbox"/> literature	<input type="checkbox"/> sculpture
<input type="checkbox"/> 1600-1699	<input checked="" type="checkbox"/> architecture	<input type="checkbox"/> education	<input type="checkbox"/> military	<input type="checkbox"/> social/ humanitarian
<input type="checkbox"/> 1700-1799	<input type="checkbox"/> art	<input type="checkbox"/> engineering	<input type="checkbox"/> music	<input type="checkbox"/> theater
<input checked="" type="checkbox"/> 1800-1899	<input type="checkbox"/> commerce	<input type="checkbox"/> exploration/settlement	<input type="checkbox"/> philosophy	<input type="checkbox"/> transportation
<input type="checkbox"/> 1900-	<input type="checkbox"/> communications	<input checked="" type="checkbox"/> industry	<input type="checkbox"/> politics/government	<input type="checkbox"/> other (specify)
		<input type="checkbox"/> invention		

Specific dates mid-1850 s. & 1882-83 **Builder/Architect**

Owner 1882-83/George Gehrig

Statement of Significance (in one paragraph)

In the years that followed the discovery of gold, brewing became an important industry in California. The old Nevada Brewery building is one of two remaining of 15 breweries once located in Nevada County. Located near the old City Plaza, once the social center of Nevada City, it is the largest commercial/industrial granite building still existing in the area. Necessitated by repeated fires which often leveled whole towns during this time period, construction of stone was rarely found outside the Gold Country, and very few examples remain in California today.

Because of the demand generated by the Gold Rush, and the years of mining that ensued, brewing rapidly became one of the most important industries in the northern and southern mines. Following the discovery of gold, approximately 155 breweries of varying sizes were in California. Fifteen were located in Nevada County, and five of these were in Nevada City. These fifteen breweries produced 500,000 gallons of beer annually.

The old stone brewery on Sacramento Street is the only one of those breweries remaining in Nevada City, and one of two remaining in the county. It is the largest commercial stone building surviving in Nevada City, and is one of few extant granite structures in the entire Mother Lode and the state as well. Disastrous fires brought about building with noncombustible materials in structures designed for permanence, but although readily available, granite was seldom used in construction. Instead, most non-wooden buildings were of rhyolite tuff, schist or brick. The Brewery's brick detailing of clay from the Mother Lode has endured a century of Sierra gold belt weather, and the lime mortar in the building is in good condition.

Presently appearing as one structure, the north portion of the Nevada Brewery building was constructed in the mid 1850 s, and in 1882-83, the south portion was added by George Gehrig on the site of Temperance Hall which was destroyed by fire in 1881. The brewery operated for several years under various ownerships and in 1893, Simon Hieronimus moved his brewing operations to the stone brewery from Searls Street, following a fire at that location.

Mr. Hieronimus was well known throughout the mining country both as a brewer and a cooper. Born in France in 1849, he came to the area in 1876 and established his first brewery in the tiny mining town of North Bloomfield, 20 miles to the east of Nevada City. When mining declined in that location, Hieronimus moved his family and business to Searls Street. Ultimately, he moved the brewing operations to the Sacramento Street site, where he produced steam beer until his death in 1911, at which time Simon Hieronimus, Jr., became brewmaster.

Although the Brewery ceased bottling operations permanently because of Prohibition, ownership of the property remained within the Hieronimus family for several years. Following this period, with a succession of ownerships, the building and the beer cooling/storage cave and tunnel built into the side of the hill at the rear were used for various bar/dining/dancing enterprises. In the 1930 s, the Brewery was an especially popular entertainment place, drawing customers from as far away as Sacramento, some 60 + miles. Over the last 40 years, the building has been in and out of use as a beer distributorship and an eating/entertainment spot. Ownership has changed frequently and at present, the building is not occupied.

The Brewery building was recognized as a significant structure and included in the Highway 49 survey prepared in 1948 by the California State Division of Mines.

9. Major Bibliographical References

See continuation sheet #2

10. Geographical Data

Acreeage of nomlnated property approximately 1/3 acre

Quadrangle name Nevada City, CA

Quadrangle scale 1:24000

UTM References

A

1	0	6	7	1	2	9	0	4	3	4	7	5	0	0
Zone		Easting					Northing							

B

Zone		Easting					Northing							

C

Zone		Easting					Northing							

D

Zone		Easting					Northing							

E

Zone		Easting					Northing							

F

Zone		Easting					Northing							

G

Zone		Easting					Northing							

H

Zone		Easting					Northing							

Verbal boundary description and justification

See exhibit A attached: Nevada County Document #81 31125. Boundaries are drawn on lot lines encompassing the historic property.

List all states and counties for properties overlapping state or county boundaries

state	N/A	code	county	N/A	code
state		code	county		code

11. Form Prepared By

name/title ARCHITECTS, McCabe - Herrlinger, A Professional Corporation

organization (As shown above).

date 8/30/84

street & number 1809 19th Street

telephone (916) 447-4347

city or town Sacramento

state California 95814

12. State Historic Preservation Officer Certification

The evaluated significance of this property within the state is:

national state local

As the designated State Historic Preservation Officer for the National Historic Preservation Act of 1966 (Public Law 89-665), I hereby nominate this property for inclusion in the National Register and certify that it has been evaluated according to the criteria and procedures set forth by the National Park Service.

State Historic Preservation Officer signature Kathryn Gualtieri Kathryn Gualtieri

title State Historic Preservation Officer

date July 31, 1985

For NPS use only

I hereby certify that this property is included in the National Register

Entered in the National Register

[Signature]
Keeper of the National Register

date 9/12/85

Attest:
Chief of Registration

**United States Department of the Interior
National Park Service**

**National Register of Historic Places
Inventory—Nomination Form**

Sutton Place Historic District

Continuation sheet New York County, NY Item number 4

Page 2

For NPS use only

received

Date entered

Owners

1 Sutton Place	Henry J. Heinz II Goodwood State Road Swickley, Pa.
3 Sutton Place	United Nations 833 UN Plaza New York, NY 10017
7 Sutton Place	Robert G. Goelet 425 Park Avenue New York, NY 10022
9 Sutton Place	Robert G. Goelet 425 Park Avenue New York, NY 10022
11 Sutton Place	Ieoh Ming Pei 660 Madison Avenue New York, NY 10022
13 Sutton Place	Edith R.D. Soeiro 2829 Pacific Avenue San Francisco, California
15 Sutton Place	Carl Taylor 15 Sutton Place New York, NY 10022
17 Sutton Place	Giorgia Laurenti et al OTIC Corp. 425 East 61st Street New York, NY 10021
19 Sutton Place	Norman J. Alexander 19 Sutton Place New York, NY 10022
21 Sutton Place	Courgette S A Barry H. Singer c/o Lowenthal Landau Fish 250 Park Avenue New York, NY 10017
4 Sutton Square	Phyllis I. Kerdasha 4 Sutton Square New York, NY 10022

**United States Department of the Interior
National Park Service**

**National Register of Historic Places
Inventory—Nomination Form**

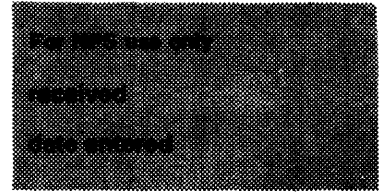

Sutton Place Historic District

Continuation sheet New York County, NY

Item number 4

Page 3

6 Sutton Square	Peter J. Sprague 6 Sutton Square New York, NY 10022
8-10 Sutton Square	Neil A. McConnell 12 Sutton Square New York, NY 10022
12 Sutton Square	Neil A. McConnell 12 Sutton Square New York, NY 10022
14 Sutton Square	John Goelet 14 Sutton Square New York, NY 10022
16 Sutton Square	George Lindemann 1067 Fifth Avenue New York, NY 10028
Garden	Sutton Square Inc. 4 Sutton Square New York, NY 10022

**NATIONAL REGISTER OF HISTORIC PLACES
INVENTORY -- NOMINATION FORM**

FOR HCRS USE ONLY
RECEIVED
DATE ENTERED

CONTINUATION SHEET #1 ITEM NUMBER 7 PAGE 1

The roof ridge of the original building ran east and west. The north half of the roof had not been severely damaged during the fire and still exists as the original slope. The new roof was constructed with the ridge running north and south approximately 67' from the ridge of the original building to the base of the hill. There was also a fairly large wood cupola built astride the ridge approximately in the center of the building. The gable end at the south was sloped 30° toward the east. The south stone wall was constructed with an acute interior angle because of building on the property line of an unusual shaped lot (which followed the base of the hill contour).

The four Sacramento Street openings on the original building were constructed with cut stone totally around each opening. As the 1882-83 addition proceeded, cut stone was used only at the arched opening for the exit of the brewery wagons. All four of the window openings at the street facade used brick keyed jambs similar to the window construction at the north elevation of the original building.

At the present time, the entire rear elevation (east) is wood frame and corrugated tin walls. There is no evidence of the 1882-83 structure ever having a stone or other masonry rear wall. At the north elevation of the shed addition behind the original building, there is presently a partial masonry wall approximately 7' high.

Sometime between 1890 and 1910, the ridge/gable roof that was put over the new section of the brewery in 1882-83 was removed and replaced with a shed type, corrugated tin structure that still exists today. There is no physical evidence remaining that the roof might have burned off, nor has research revealed any information as to why this portion of the roof was reconstructed. The roof framing of the original building (1850s) still remains.

When the shed roof was added, it was necessary to do additional masonry work to close in the Sacramento Street gable end. This was accomplished by adding a brick wall on top of the original stone parapet. At this time, an additional window was added at the attic level and the north and west elevations were plastered (see photo #7).

As late as 1960, a portion of the second floor balcony still remained, although the original posts and handrail had been removed ("modernized"), and steel diagonal supports were added as the structural element. This entire canopy was removed circa 1975.

The building is currently being renovated in accordance with the Secretary of the Interior's Standards for Rehabilitation.

**NATIONAL REGISTER OF HISTORIC PLACES
INVENTORY -- NOMINATION FORM**

FOR HCRS USE ONLY
RECEIVED
DATE ENTERED

CONTINUATION SHEET #2

ITEM NUMBER 9 PAGE 1

MAJOR BIBLIOGRAPHICAL REFERENCES

Geological Guidebook Along Highway 49, Sierran Gold Belt, "The Mother Lode Country";
Division of Mines Bulletin 141, September, 1948.

Early History of the Yuba River Valley; George Emmanuel Hanson, Berkeley, 1924.

History of Nevada County, Harry L. Wells, Thompson and West, Oakland, 1880.

The Yuba River Canyon Company; J. L. Wolff, Manuscript, 1932.

Nevada County Mining and Business Directory, 1895.

Gold Cities, Nevada City and Grass Valley, A History and Guide; Doris Foley and
Jim Morley, Berkeley, 1965.

Gold Rush Country; Lane Books, Menlo Park, 1972.

The Independent; Nevada City, California, July 16, 1980.

The Daily Transcript; Nevada City, California, August 16, 1881.

Sanborn Fire Map, Sanborn Map and Publishing Company, New York, 1885.

Personal conversation with:

Elise DeMatei, granddaughter of Simon Hieronimus, Sr., Nevada City, California

Ed Tyson, Curator, Searls Historical Library, Nevada City, California

**United States Department of the Interior
National Park Service**

**National Register of Historic Places
Inventory—Nomination Form**

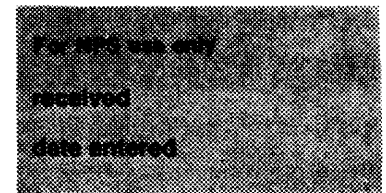

Continuation sheet #3

Item number 10

Page 1

Exhibit "A": Nevada County Document 81 31125

All those portions of Lots 1 and 15 and all of Lot 16 of Block 57, of the City of Nevada City, made by H. S. Bradley in the year 1869, describe in one parcel as follows:

Beginning at a point on the Easterly line of Sacramento Street from which the Northwest corner of Lot 1, Block 57, bears North 11° 20' East 27.85 feet; thence South 11° 20' West 155.74 feet along the Easterly line of Sacramento Street to the Southwest corner of Lot 16; thence along the Southerly line of Lot 16, North 82° 15' East 116.00 feet to the Southeast corner of said Lot 16; thence along the Easterly line of Lot 16, North 2° 20' East 42.30 feet to a point on North bank of ditch; thence North 81° 58' East 86.27 feet along the North bank of ditch; thence North 1° 26' East 71.41 feet to a point in the center of Little Deer Creek; thence along the center of Little Deer Creek, North 86° 15' West 173.62 feet to the point of beginning.

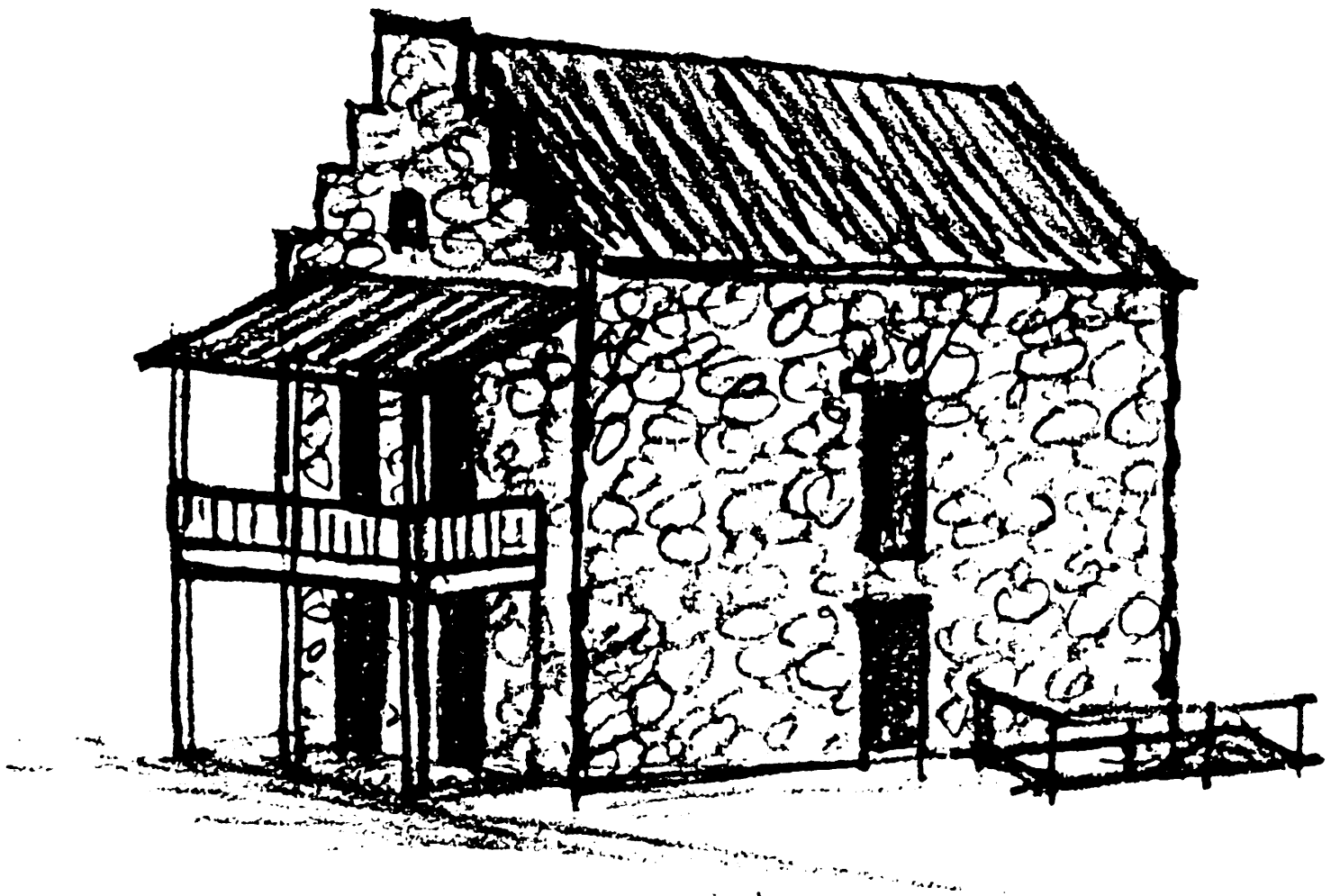

Nevada Brewery
107 Sacramento Street
Nevada City, Nevada County, CA

Original 1850s Building

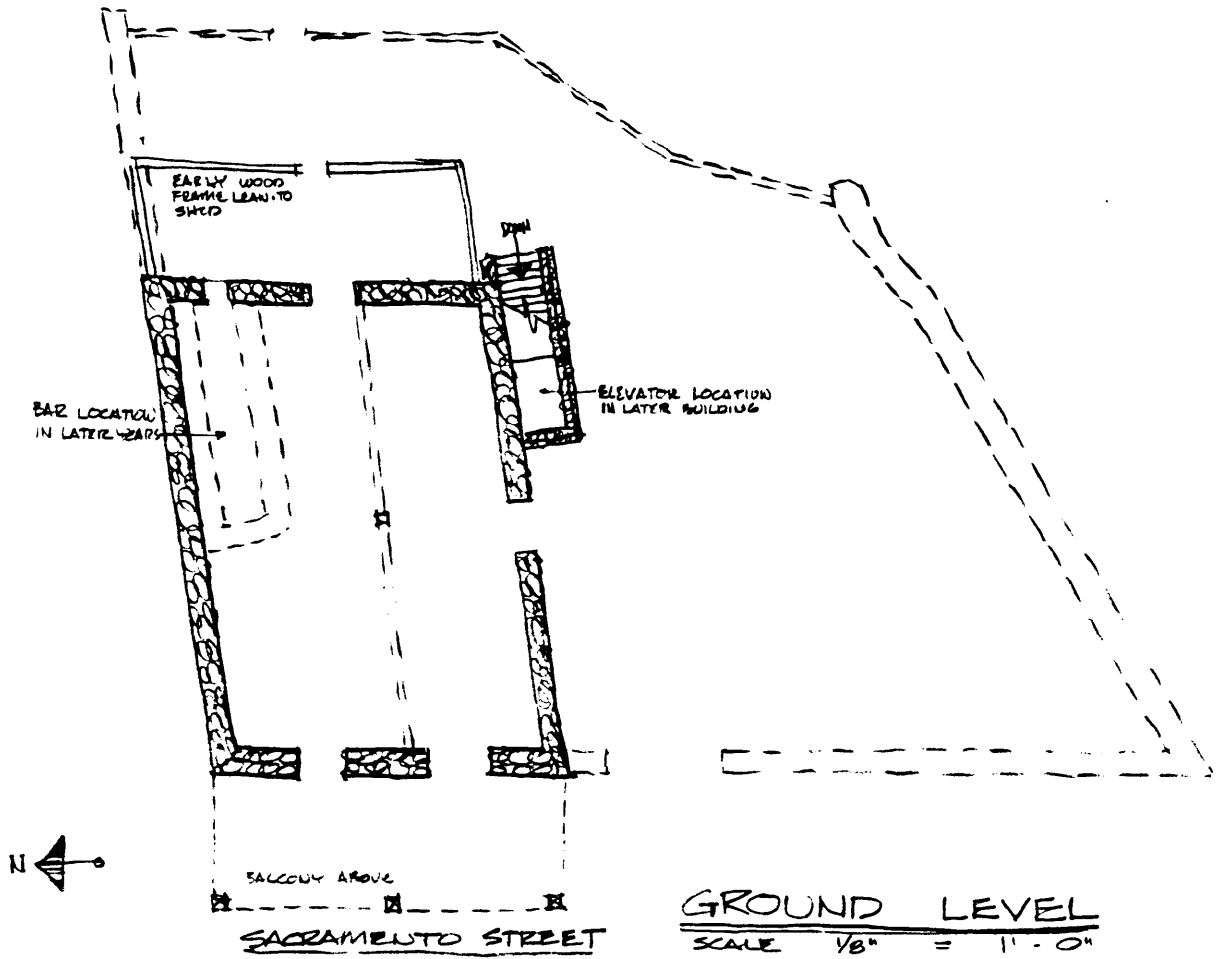

Nevada Brewery
 107 Sacramento Street
 Nevada City
 Nevada County
 California

Original 1850s Building and addition

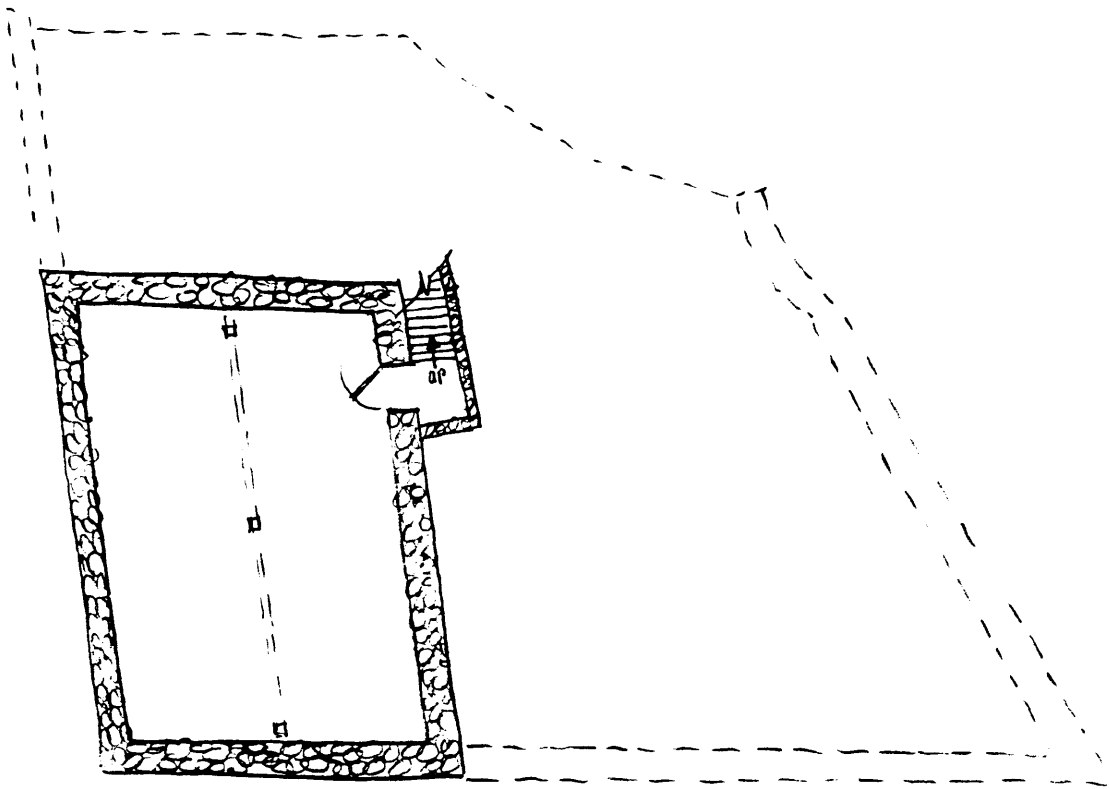

LOWER LEVEL
SCALE 1/8" = 1' - 0"

Nevada Brewery
107 Sacramento Street
Nevada City, Nevada County, CA

Original 1850s Building and Addition

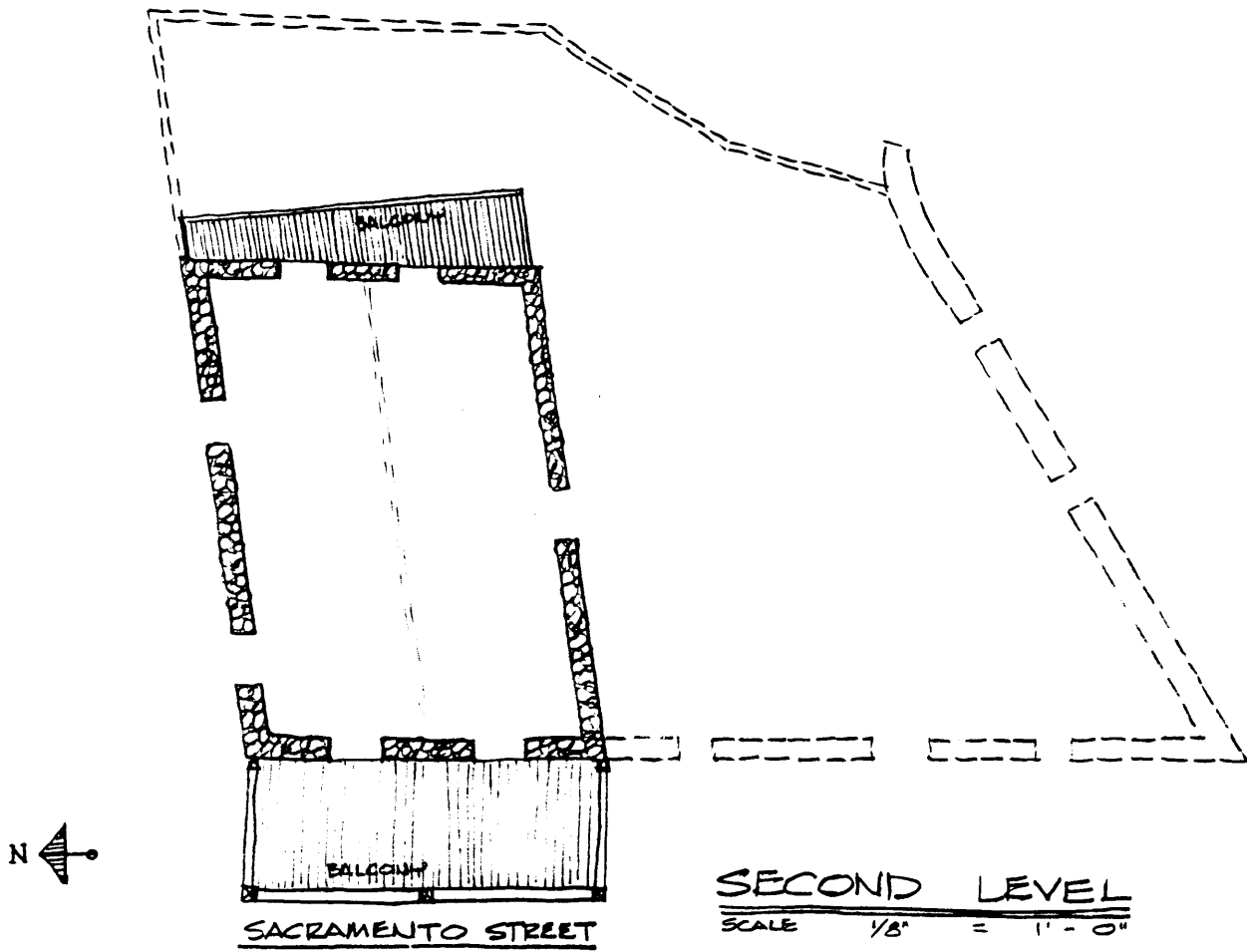

Nevada Brewery
107 Sacramento Street
Nevada City, Nevada County, CA

Original 1850s Building and addition

NEVADA CITY

FOLL-2

Tax Area Code
2-000

5-4

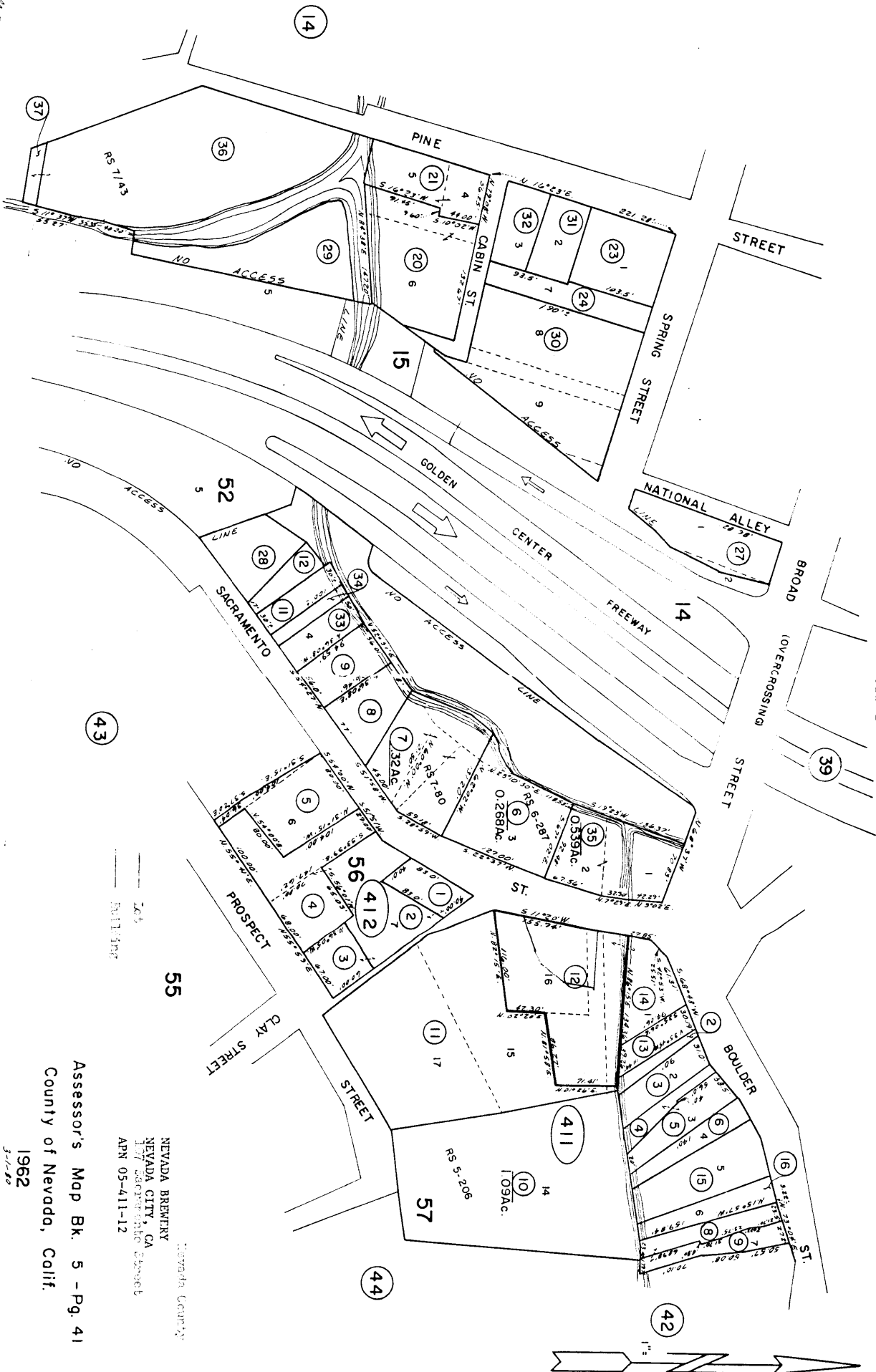

18-2-79

Nevada County
 NEVADA BRENTRY
 NEVADA CITY, CA
 City Administrator Ernest
 APN 05-411-12

Assessor's Map BK. 5 - Pg. 41
 County of Nevada, Calif.

1962
 3-1-80

ILL-2

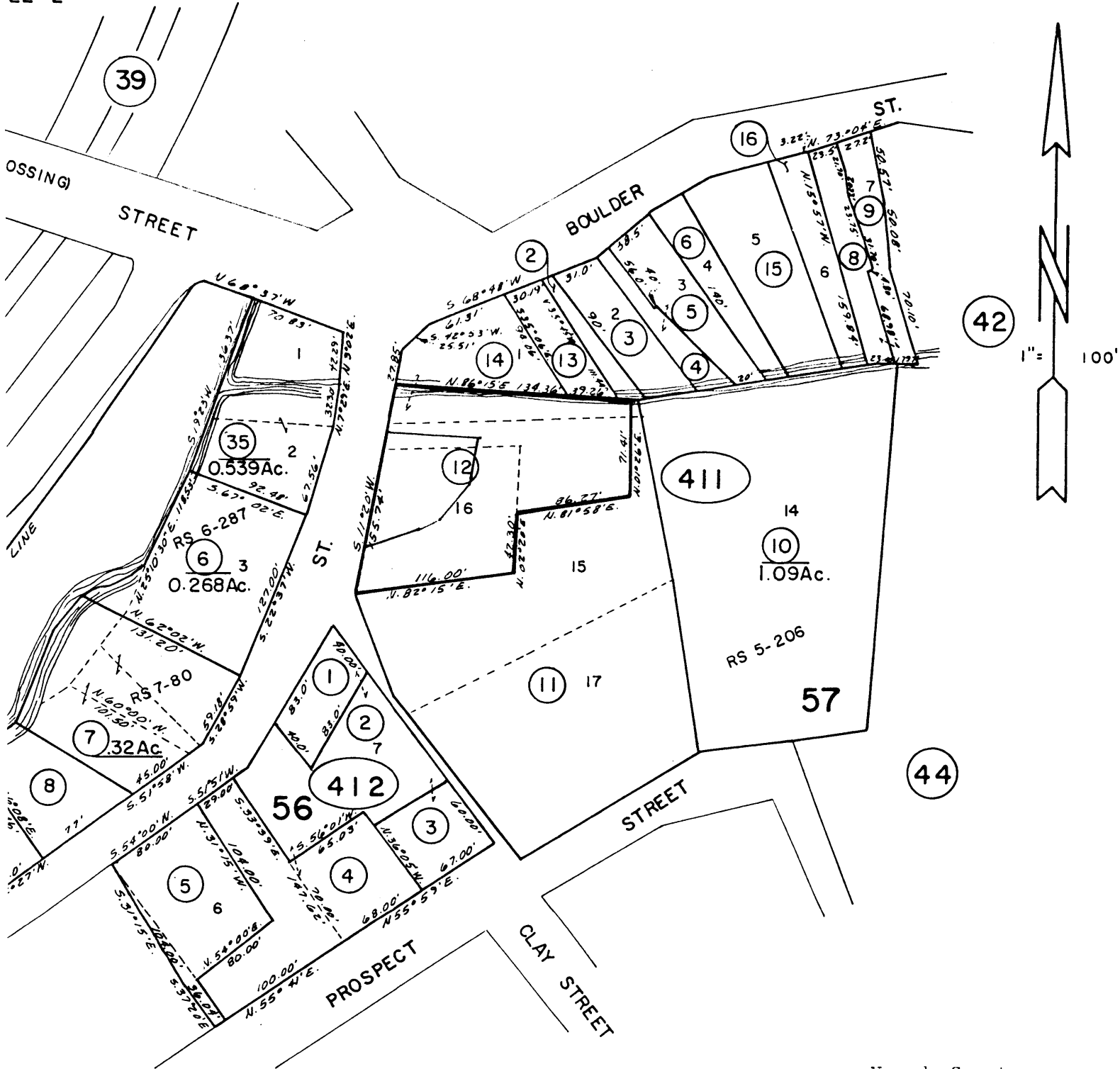

42

1" = 100'

411

10
1.09Ac.

RS 5-206

57

44

— Lot
 — Building

43

55

Nevada County

NEVADA BREWERY
 NEVADA CITY, CA
 107 Sacramento Street
 APN 05-411-12

Assessor's Map Bk. 5 - Pg. 41
 County of Nevada, Calif.

1962
 3-1-80