

1501

United States Department of the Interior
National Park Service

National Register of Historic Places
Registration Form

This form is for use in nominating or requesting determinations for individual properties and districts. See instructions in *How to Complete the National Register of Historic Places registration Form* (National Register Bulletin 16A). Complete each item by marking "x" in the appropriate box or by entering the information requested. If an item does not apply to the property being documented, enter "N/A" for "not applicable." For functions, architectural classification, materials, and areas of significance, enter only categories and subcategories from the instructions. Place additional entries and narrative items on continuation sheets (NPS Form 10-900a). Use a typewriter, word processor, or computer, to complete all items.

1. Name of Property

historic name River Side Farmhouse
other names/site number Shofner, Jacob Martin, House

2. Location

street & number 497 Shofner Road NA not for publication
city or town Shelbyville vicinity
state Tennessee code TN county Bedford code 003 zip code 37160

3. State/Federal Agency Certification

As the designated authority under the National Historic Preservation Act, as amended, I hereby certify that this nomination request for determination of eligibility meets the documentation standards for registering properties in the National Register of Historic Places and meets the procedural and professional requirements set for in 36 CFR Part 60. In my opinion, the property meets does not meet the National Register criteria. I recommend that this property be considered significant nationally statewide locally. (See continuation sheet for additional comments.)
Herbert L. Hayden 10/21/97
Signature of certifying official/Title Date
Deputy State Historic Preservation Officer, Tennessee Historical Commission
State or Federal agency and bureau

In my opinion, the property meets does not meet the National Register criteria. (See Continuation sheet for additional comments.)

Signature of certifying official/Title Date

State or Federal agency and bureau

4. National Park Service Certification

I hereby certify that the property is:
 entered in the National Register.
 See continuation sheet
 determined eligible for the National Register.
 See continuation sheet
 determined not eligible for the National Register
 removed from the National Register
 other, (explain): _____

Signature of the Keeper Edson H. Beall Date of Action 12/1/97

River Side Farmhouse
Name of Property

Bedford County, Tennessee
County and State

5. Classification

Ownership of Property
(Check as many boxes as apply)

- private
- public-local
- public-State
- public-Federal

Category of Property
(Check only one box)

- building(s)
- district
- site
- structure
- object

Number of Resources within Property
(Do not include previously listed resources in count)

Contributing	Noncontributing	
1	0	buildings
		sites
		structures
		objects
1	0	Total

Name of related multiple property listing
(Enter "N/A" if property is not part of a multiple property listing.)

N/A

Number of Contributing resources previously listed in the National Register

0

6. Function or Use

Historic Functions
(Enter categories from instructions)

DOMESTIC: single dwelling

Current Functions
(Enter categories from instructions)

DOMESTIC: single dwelling

7. Description

Architectural Classification
(Enter categories from instructions)

Queen Anne

Materials
(Enter categories from instructions)

foundation Limestone; CONCRETE
walls WOOD
roof METAL
other BRICK

Narrative Description

(Describe the historic and current condition of the property on one or more continuation sheets.)

8. Statement of Significance

Applicable National Register Criteria

(Mark "x" in one or more boxes for the criteria qualifying the property for National Register listing.)

- A** Property is associated with events that have made a significant contribution to the broad patterns of our history.
- B** Property is associated with the lives of persons significant in our past.
- C** Property embodies the distinctive characteristics of a type, period, or method of construction or represents the work of a master, or possesses high artistic values, or represents a significant and distinguishable entity whose components lack individual distinction.
- D** Property has yielded, or is likely to yield, information important in prehistory or history.

Criteria Considerations N/A

(Mark "x" in all boxes that apply.)

Property is:

- A** owned by a religious institution or used for religious purposes.
- B** removed from its original location.
- C** moved from its original location.
- D** a cemetery.
- E** a reconstructed building, object, or structure.
- F** a commemorative property
- G** less than 50 year of age or achieved significance within the past 50 years.

Areas of Significance

(Enter categories from instructions)

ARCHITECTURE

Period of Significance

1890

Significant Dates

1890

Significant Person

(complete if Criterion B is marked)

NA

Cultural Affiliation

NA

Architect/Builder

Shofner, Jacob Morton (builder/designer)

Narrative Statement of Significance

(Explain the significance of the property on one or more continuation sheets.)

9. Major Bibliographical References

Bibliography

(Cite the books, articles, and other sources used in preparing this form on one or more continuation sheets.)

Previous documentation on file (NPS): N/A

- preliminary determination of individual listing (36 CFR 67) has been requested
- previously listed in the National Register
- Previously determined eligible by the National Register
- designated a National Historic Landmark
- recorded by Historic American Buildings Survey # _____
- recorded by Historic American Engineering Record # _____

Primary location of additional data:

- State Historic Preservation Office
- Other State Agency
- Federal Agency
- Local Government
- University
- Other

Name of repository:

River Side Farmhouse
Name of Property

Bedford County, Tennessee
County and State

10. Geographical Data

Acreage of Property approximately 4 acres Shelbyville 79 NW

UTM References

(place additional UTM references on a continuation sheet.)

1	<u>16</u>	<u>556140</u>	<u>3922850</u>	3	<u> </u>	<u> </u>	<u> </u>
	Zone	Easting	Northing		Zone	Easting	Northing
2	<u> </u>	<u> </u>	<u> </u>	4	<u> </u>	<u> </u>	<u> </u>

See continuation sheet

Verbal Boundary Description

(Describe the boundaries of the property on a continuation sheet.)

Boundary Justification

(Explain why the boundaries were selected on a continuation sheet.)

11. Form Prepared By

name/title Rebecca L. Smith
organization MTSU Center for Historic Preservation date August 1997
street & number Box 80 telephone 615/898-2947
city or town Murfreesboro state TN zip code 37132

Additional Documentation

submit the following items with the completed form:

Continuation Sheets

Maps

A **USGS map** (7.5 Or 15 minute series) indicating the property's location

A **Sketch map** for historic districts and properties having large acreage or numerous resources.

Photographs

Representative **black and white photographs** of the property.

Additional items

(Check with the SHPO) or FPO for any additional items

Property Owner

(Complete this item at the request of SHPO or FPO.)

name Mrs. Prentice Cooper (contact), William Cooper III, James H.S. Cooper, and John N.P. Cooper
street & number 413 East Lane Street telephone 615/684-3621
city or town Shelbyville state TN zip code 37160

Paperwork Reduction Act Statement: This information is being collected for applications to the National Register of Historic Places to nominate properties for listing or determine eligibility for listing, to list properties, and to amend existing listing. Response to this request is required to obtain a benefit in accordance with the National Historic Preservation Act, as amended (16 U.S.C. 470 *et seq.*)

Estimated Burden Statement: Public reporting burden for this form is estimated to average 18.1 hours per response including time for reviewing instructions, gathering and maintaining data, and completing and reviewing the form. Direct comments regarding this burden estimate or any aspect of this form to the Chief, Administrative Services Division, National Park Service, P. O. Box 37127, Washington, DC 20013-7127; and the Office of Management and Budget, Paperwork Reductions Projects (1024-0018), Washington, DC 20303.

National Register of Historic Places Continuation Sheet

Section number 7 Page 1

River Side Farmhouse, Shelbyville, Bedford Co., TN

VII. DESCRIPTION

River Side Farmhouse is located on Shofner Bridge Road in the horseshoe bend of Duck River in Bedford County, Tennessee. The construction of this building dates to 1890 when Jacob Morton Shofner built on the land his grandfather, John Shofner, had settled on in 1815. It is a vernacular adaptation of a Queen Anne style farmhouse and it retains its original form and is still owned by descendants of John Shofner.

River Side Farmhouse is a two-story, frame, Queen Anne-influenced house with a fifteen room roughly rectangular plan, a hipped roof, and decorated front, side and rear porches. The roof is metal with ornamental pinnacles, the foundation is limestone and concrete, the sides beaded weatherboard, and the three, original chimneys are brick. The interior of the house reflects a craftsman's vernacular interpretation of the Queen Anne style and has such interesting characteristics as a hidden spiral stairway leading from an upper children's bedroom down into the closet adjoining the parent's bedroom on the first floor, and sawn decorative details consisting of oak, walnut, and cherry wood cut from the trees on the property. The interior doors have significant details such as graining, original hardware, and a twisted molding located in the four corners of their five-panels; most retain original hardware. The house has received very little alteration since its construction. The kitchen and bathrooms were updated with modern appliances and conveniences in 1990.

The facade, north elevation, is flat with a projecting, three-sided, six window corner bay which connects to a decorated, one-story porch on the first floor. Over the entrance to this porch is a tympanum supported by turned or milled wood posts, which also support the rest of the porch. The balustrade connects these columns to one another. Fish scale shingles can be seen on a slight roof projection visible on either side of the tympanum, as well as, on the interior of it. Wooden lattice extends from the wooden floor of the porch to cover the limestone foundation. The first floor of the facade contains four, one-over-one, double-hung windows, with original glass, surrounded by an applied cap trim. The original walnut front door has an inset of original frosted glass and original, one light, glass transom above. The second floor contains five, one-over-one, double-hung windows, with original glass, and the same cap trim. Under the roof-line is a cornice molding with dentil trim which puts a finishing touch on the facade.

United States Department of the Interior
National Park Service

National Register of Historic Places Continuation Sheet

Section number 7 Page 2

River Side Farmhouse, Shelbyville, Bedford Co., TN

On the west elevation the decorated front porch continues and connects to another three sided, six window, corner bay. This view of the porch also has the turned or milled wood balusters serving as connectors. The same open, white lattice extends from the wooden floor of the porch to cover the foundations. The first floor of this elevation contains four, one-over-one, double-hung windows and one, six-over-six, double-hung window. The same beaded weatherboard, as seen on the facade, can be seen here, as well as the same cap trim surrounding the windows. The side entrance is a six-paneled and painted door. This elevation contains the one-story brick kitchen which predates the 1890 house but was incorporated into its design. The kitchen has a painted, paneled door set in a segmental arch opening with screen door in front of it allowing for outside access. A four-over-four, double-hung window, also set in a segmental arch opening, is to the right of the door and an iron railing is connected to the concrete steps leading to the outside kitchen entrance. The second story of the house contains four, one-over-one, double-hung windows and the same cap trim and cornice moldings as the other elevations. The limestone foundation is evident in the center of this elevation and where it is not visible is the open, white lattice.

The south, rear, elevation is irregular with the three quarters of the elevation being a two-story decorated porch with ten simple, square posts topped by small brackets. The same type of turned or milled wood balustrade as on the other house elevations, are located on the upper and lower porches and an opening can be seen on the first floor of the porch where the entrance stairs are located. Where this porch is located, the main body of the house is recessed approximately five feet and limestone piers can be seen supporting the porch. The same beaded weatherboard is continued onto this elevation. Here on the first floor are a one, one-over-one, double-hung window and one five-paneled door, both surrounded by the same cap trim as the rest of the house. On each side of this door is an original exterior light fixture called a metal carriage light. On the second floor are two, one-over-one, double-hung windows and one six-over-six, double-hung window with the same cap trim. On the second floor of the third portion of the elevation, not covered by the porch, is another twelve-paned window with the same cap trim. The beaded weatherboard extension to the brick kitchen is located on the first floor of this section of the elevation. This simple, brick kitchen is square with three original windows, metal roof, chimney, root cellar, and limestone foundation. There is an original, small, wooden door on the south elevation which leads into the cellar. The only changes to the exterior of this brick building are the concrete stairs and metal hand-railing added, circa 1950.

United States Department of the Interior
National Park Service

National Register of Historic Places Continuation Sheet

Section number 7 Page 3

River Side Farmhouse, Shelbyville, Bedford Co., TN

The east elevation has a small, decorated, one-story porch located on the first floor of the northeast area of the elevation. This porch has the same turned or milled posts connected by the balustrade and open, white lattice which extends from the wooden floor of the porch to the ground. Located within this porch, on the face of the house is another one-over-one, double-hung window surrounded by the same cap trim, a five-paneled door with original two-light, glass transom, and exterior, metal, carriage light. South of the porch, one bay of the house projects out. This projection has one-over-one, double-hung windows on each floor directly above one another. The limestone foundation can be seen on this part of the elevation. The same cornice molding with dentil trim as seen on the facade and west elevation is found under the roof-line.

The primary entrance, north facade, opens into the central hall (3A) of the interior of the house. All of the first floor rooms can easily be accessed from this hallway and the five-paneled door at the rear of the central hall leads out to the exterior porch. To the southeast of this space is the grand, free-standing staircase leading to the second floor. The staircase is probably the best feature of the house's interior design, being out of solid cherry and having intricate, curvilinear carvings on the carriage. The square newel post is carved in panels and the balusters are milled or turned to look spindlelike. The exposed wood floor in this area is walnut and it continues throughout the first floor. Also the large, original, wrought-iron, heating grate is located in the southwest area of the floor in this central hall. To the east of the central hall are two, original, five-paneled, wooden doors, which lead into the original parlor and living room. These doors were originally grained but have darkened with age. They still contain their original, Victorian era hardware sets that are embellished with a decorative motif within a rectangle. The parlor (1A) has its original wooden fireplace mantle which is made-up of a cornice with dentil molding, side columns, overmantle, mirror, shelf supported by three brackets, milled cherry wood, brick surround, and modern heater. Original, wooden shutters can be seen where they cover the windows in this room. The original living room (2A) is the only room missing its original mantle. To the west of the central hall is the original master bedroom (4A) and the original dining room (5A). These rooms are entered through the same type of five-paneled and grained doors with original hardware sets as the previous two rooms. The original master bedroom contains the hidden, spiral, cherry staircase leading to an upstairs bedroom, in what looks to be a closet entered through a five-paneled, painted door. This room contains an original, milled wood fireplace mantle

United States Department of the Interior
National Park Service

National Register of Historic Places Continuation Sheet

Section number 7 Page 4

River Side Farmhouse, Shelbyville, Bedford Co., TN

which has an opening framed by pilasters, plain frieze, simple mantle shelf, and modern heater. Original shutters are also on the windows in this room. Another five-paneled and painted door connects this room to the original dining room (5A) beside it, which contains an original fireplace mantle with mantle shelf, brackets, milled or turned side posts and shelves, and a brick opening with modern heater. Original oak wainscoting is seen on the walls below a chairrail.

From the original dining room is a walkway to the kitchen. This area, along with the kitchen (6A), was recently remodeled in 1990, where a closet and bathroom were added in the walkway and modern cabinets and linoleum were installed in the kitchen.

Four bedrooms and three bathrooms are located on the second floor of the house. The central hall (3B) continues on this floor and allows access into the ample rooms. All four bedrooms and the bathroom located in the central hall contain the same five-paneled and grained doors except there are original, two-light, glass transoms above each. The original walnut flooring continues throughout this floor also. Original shutters can be seen on the window at the end of the hall and on the windows located in the bedrooms (1B, 4B, & 5B). The hidden, cherry, spiral staircase runs into the front, west children's bedroom. A third bathroom was added to the east of the central hall when the remodeling of the first floor took place in 1990 by dividing an existing bathroom in two. All four bedrooms retain their original mantles which are almost identical. All four mantles are made-up of cherry milled wood, shelf supported by two brackets, side pilasters, and decorated with a oval rosette. The mantle in bedroom (4B) has been inset with a grate and round-headed opening and has original ceramic tile located on the hearth. The mantle in bedroom (5B) has an original white and grey marble surround with an added modern heater. The mantle in bedroom (2B) has been stripped of its surround and hearth materials.

The interior design and intact features of the house correspond with stylistic elements of the exterior, and give a picturesque example of a Queen Anne farm house, as interpreted in a rural setting. The house exhibits a high degree of architectural integrity and is an excellent example of late nineteenth century design.

United States Department of the Interior
National Park Service

National Register of Historic Places Continuation Sheet

Section number 8 Page 5

River Side Farmhouse, Shelbyville, Bedford Co., TN

VIII. STATEMENT OF SIGNIFICANCE

River Side Farmhouse is eligible for nomination to the National Register of Historic Places under criterion C as a significant example of vernacular craftsmanship and the interpretation of Queen Anne style in a rural setting, representing the impact of the Queen Anne style on rural progressive farms in Bedford County.

River Side Farm was established in 1815, when John Shofner brought his family by way of horseback from North Carolina. He built a log cabin on the spot where the farmhouse stands today. After his death, his son Michael tore down the cabin and built another house. Then in 1890, Jacob Morton Shofner, tore down his father's house to build the Queen Anne farmhouse still lived in today. He named it River Side and six generations have lived in the house, the last being Morton Brandon King and family. The house has the distinction of being the birthplace of Prentice Cooper, three-term governor of Tennessee from 1939 to 1945, and grandson of Jacob Morton Shofner. The house is now owned by the Prentice Cooper heirs.

The late Victorian era building style known as Queen Anne has been considered a more urban style seen in city row houses, small commercial buildings, and elite summer cottages. This style was popular among the newly rich and the rising suburban middle class of the nineteenth-century industrial era. It was the characteristic style of the "gilded age". Because of this style's association with wealth and prosperity, rural farmers also began adopting it as a way to show their agricultural wealth and status in their communities. These free-standing residences employed some of the most picturesque effects of the Queen Anne style, at least in a rural setting, like Bedford County, where the traditional symmetrical form of the I-house still predominated. In fact, a historic I-house is the closest surviving historic dwelling on Shofner Bridge Road to River Side Farm.

River Side is an excellent example of how a Bedford County family adapted the architectural style of Queen Anne in building a new rural dwelling so to associate their own prosperity and property with late nineteenth-century architectural trends. The Shofner family was one of the first families to settle in the Shelbyville area and from 1815 to 1890 the Shofner family was prospering agriculturally and in other ways. The family farm, of several hundred acres, expanded. The house's builder, Jacob Morton Shofner, probably saw the Queen Anne style as a way to make a statement of the family's

National Register of Historic Places Continuation Sheet

Section number 8 Page 6

River Side Farmhouse, Shelbyville, Bedford Co., TN

acquired status and wealth. By adapting the Queen Anne style for his new dwelling, he associated his prosperity with the expanding prosperity of the Victorian era. The varied details and craftsmanship of the dwelling had another purpose as well. Shofner also operated a lumber business and the use of different woods, and the intricate carving of interior details, served Jacob Morton Shofner as a demonstration of what his business could produce. The architect and craftsmen of the dwelling are not clearly identified with any one person, but the house was built under the direction of Jacob Morton Shofner, who is considered the builder and designer of the house by oral family tradition.

The Queen Anne style reflected not only the industrial innovations of the country but also the changes in ideas of house design. The style allowed for a versatile use of materials and forms provided by power tools. Interiors were a departure from the predictable square rooms of earlier houses. Spaces opened and flowed, nooks and crannies appeared, porches opened the house up to the outdoors, and wooden details were often stained in dark colors. The River Side Farmhouse exhibits many of these characteristics, such as the grained doors, flowing staircase, and doors leading on the porches. Indeed, River Side has effectively maintained all of its significant Queen Anne exterior and interior details. It epitomizes a vernacular interpretation of this style, especially in its porches, extensive use of dark woods, grand central staircase and hall, mantels, grained paneled doors, spindlework, jigsaw ornament, fish scale shingles, and projecting bays. These details reflect how local craftsmen interpreted Victorian style in the late nineteenth century.

Bedford County has few documented extant examples of Queen Anne-influenced farmhouses and among those, River Side Farmhouse is a significant surviving architectural example. Of the eighty-three historic houses included in the 1969 publication, Doors to the Past, by the Bedford County Historical Society, River Side Farmhouse was the only Queen Anne residence in the county, outside of the county seat of Shelbyville. Two other examples have been listed in the National Register during the 1980s. The Henry A. Clark House (NR 8/30/85) is a large brick home on the outskirts of Wartrace. The John Geen Sims House (NR 11/5/87), also in the Wartrace vicinity, is a large frame house of both Queen Anne and Eastlake influences.

Today, River Side Farmhouse continues to be used as a domestic residence and remains a symbol of progressive agricultural farmers in the late nineteenth-century.

United States Department of the Interior
National Park Service

National Register of Historic Places Continuation Sheet

Section number 9 Page 7

River Side Farmhouse, Shelbyville, Bedford Co., TN

IX. BIBLIOGRAPHY

Baker, John Milnes A.I.A. American House Styles: A Concise Guide. New York & London: W.W. Norton & Company, 1994.

Bedford County Historical Society. Doors to the Past. Shelbyville: Shelbyville Times-Gazette, 1969.

Chambers, S. Allen, Jr. and John C. Poppeliers and Nancy B. Schwartz. What Style Is It?: A Guide to American Architecture. Washington, D.C.: Preservation Press, 1983.

Fogle, David P. and Marilyn W. Klein. Clues to American Architecture. Washington, D.C.: Starrhill Press, 1985.

Gowens, Alan. Styles and Types of North American Architecture: Social Function and Cultural Expression. New York: Harper Collins, 1992.

McAlester, Virginia and Lee. A Field Guide to American Houses. New York: Alfred A. Knopf, 1994.

Van West, Carroll. Tennessee's Historic Landscapes: A Traveler's Guide. Knoxville: University of Tennessee Press: 1995.

Wright, Gwendolyn. Building the Dream: A Social History of Housing in America. Cambridge and London: MIT Press, 1983.

United States Department of the Interior
National Park Service

National Register of Historic Places Continuation Sheet

Section number 10 Page 8

River Side Farmhouse, Shelbyville, Bedford Co., TN

X. GEOGRAPHICAL DATA

Verbal Boundary Description

The Tax Map for this nomination has the scale 1" = 400'. This scale tax map is prepared by the Tennessee State Review Board of Equalization for rural areas. In the past, the Tennessee Historical Commission has used this scale map for nominations and has found that the 1" = 400' adequately meets our office needs. The Tennessee Historical Commission does not have the facilities to prepare maps to the scale preferred by the National Park Service.

The nominated property includes approximately four acres, defined as the property designated by the marked rectangle on parcel 12, Bedford County tax map 98.

Boundary Justification

The nominated parcel is the site of the present and past domestic complex of the River Side Farmhouse and includes the original driveway to the house.

National Register of Historic Places Continuation Sheet

Section number PHOTOS Page 9

River Side Farmhouse, Bedford Co., TN

PHOTOGRAPHS

By: Carroll Van West

MTSU Center for Historic Preservation

PO Box 80, MTSU

Murfreesboro, TN 37243

Date: June 1996 and July 1997

Negatives: Tennessee Historical Commission

2941 Lebanon Road

Nashville, TN 37243

North facade, facing south

1 of 35

North facade, entrance porch, detail, facing south

2 of 35

North facade, porch roof detail, facing west

3 of 35

North facade, entrance door panel detail, facing south

4 of 35

Porch, west elevation, facing southeast

5 of 35

West elevation, facing east

6 of 35

West elevation, main dwelling, facing east

7 of 35

West elevation, kitchen addition, facing east

8 of 35

National Register of Historic Places Continuation Sheet

Section number PHOTOS Page 10

River Side Farmhouse, Bedford Co., TN

South elevation, facing north

9 of 35

South elevation, facing northwest

10 of 35

East elevation, facing southwest

11 of 35

Central hall and staircase, first floor, facing south

12 of 35

Central hall, first floor, facing northwest

13 of 35

Staircase, first floor, facing southeast

14 of 35

Three window bay, parlor (room 1A), facing north

15 of 35

Mantel, parlor (room 1A), facing south

16 of 35

Exterior door detail, parlor (room 1A), graining remnants

17 of 35

Detail, bay window graining, parlor (room 1A), facing north

18 of 35

Mantel, baseboards, and doors, bedroom (room 4A), facing south

19 of 35

Detail, mantel and original doors, bedroom (room 4A), facing southwest

20 of 35

National Register of Historic Places Continuation Sheet

Section number PHOTOS Page 11

River Side Farmhouse, Bedford Co., TN

Hidden spiral staircase, bedroom (room 4A)
21 of 35

Mantel and original door, bedroom (room 5A), facing north
22 of 35

Hallway of hyphen between dwelling and kitchen, facing south
23 of 35

Modern kitchen appliances and cabinets, room 6A, facing east
24 of 35

Detail, staircase, second floor landing, facing west
25 of 35

Detail, staircase bannister, second floor, facing northeast
26 of 35

Central hall, second floor, facing northeast
27 of 35

Mantel, bedroom (room 4B)
28 of 35

Detail, spiral staircase, second floor bedroom (room 4B)
29 of 35

Mantel, second floor bedroom (room 5B)
30 of 35

Mantel, second floor bedroom (room 2B)
31 of 35

National Register of Historic Places Continuation Sheet

Section number _____ PHOTOS Page 12

River Side Farmhouse, Bedford Co., TN

Mantel, second floor bedroom (room 1B)
32 of 35

Detail, transom, second floor bedroom (room 2B)
33 of 35

Bathroom, second floor, facing southeast
34 of 35

Central hall, second floor, facing northeast
35 of 35

CT-31-27

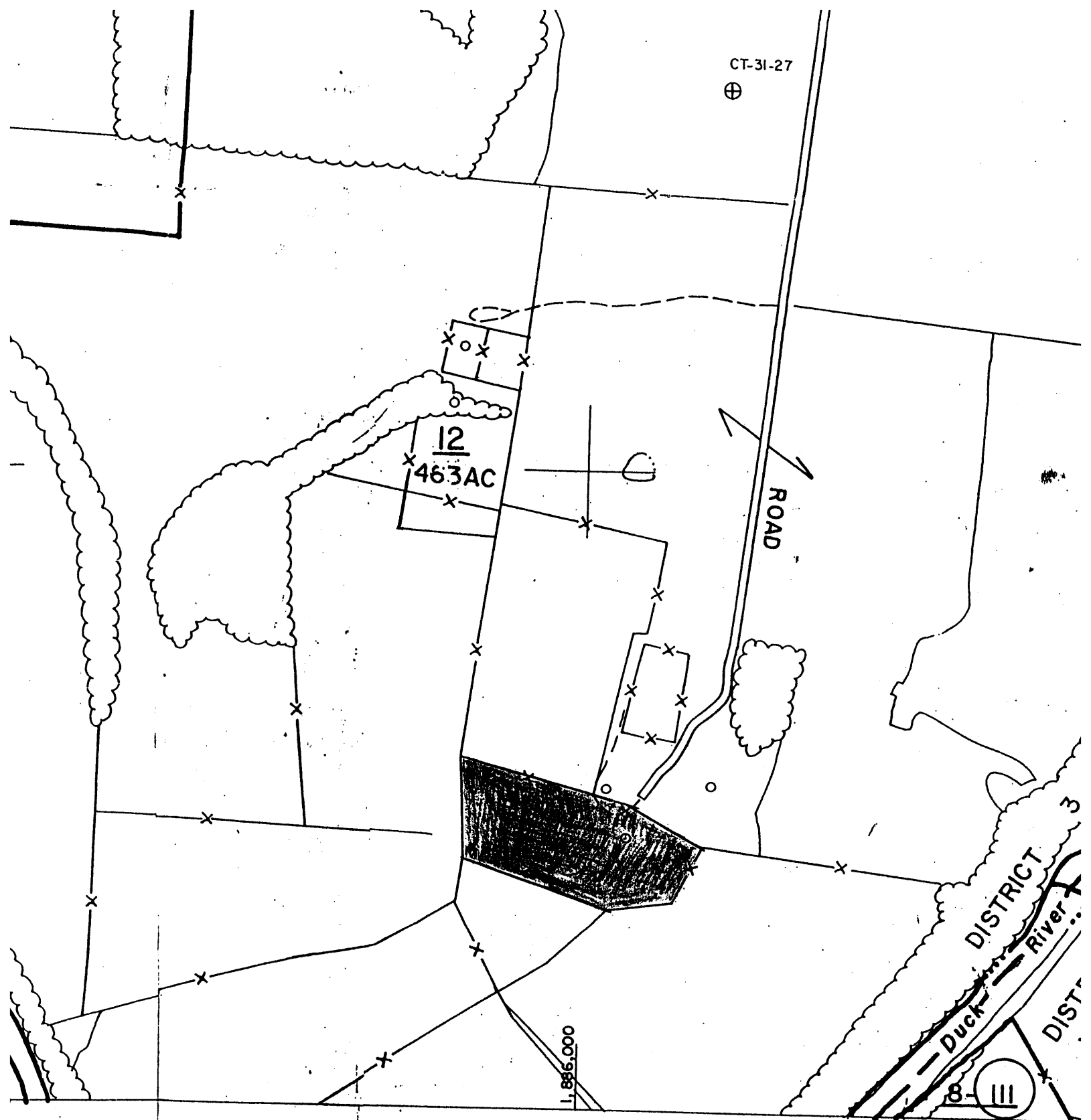

RIVERSIDE FARMHOUSE
BEDFORD COUNTY, TENN.



— EVISIONS —

1	12/78	-90	11
2	5/82	1/93	12
3	11/84	2/95	13
4	7/86		14
5	7/88		15

MIDDLE GRAND DIVISION		MAP N 98
SCALE: 1" = 400'	DISTRICT: 3, 23	
DATE OF FLYING: MAY, 1966		
DATE COMPILED: JAN., 1967		

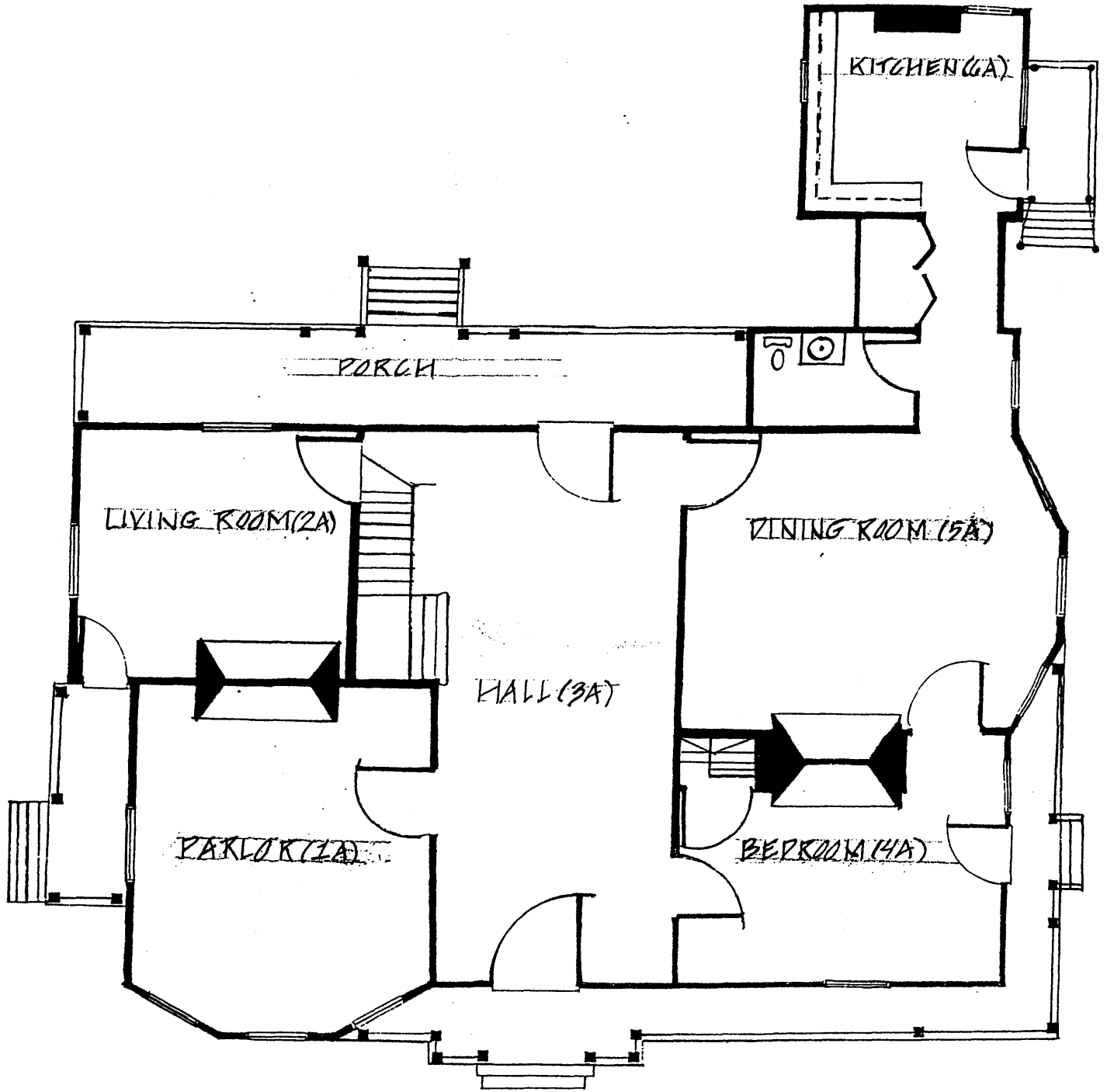

1 RIVER SIDE PLAN - FIRST FLOOR
2 NO SCALE

RIVER SIDE FARMHOUSE
BEDFORD COUNTY, TN

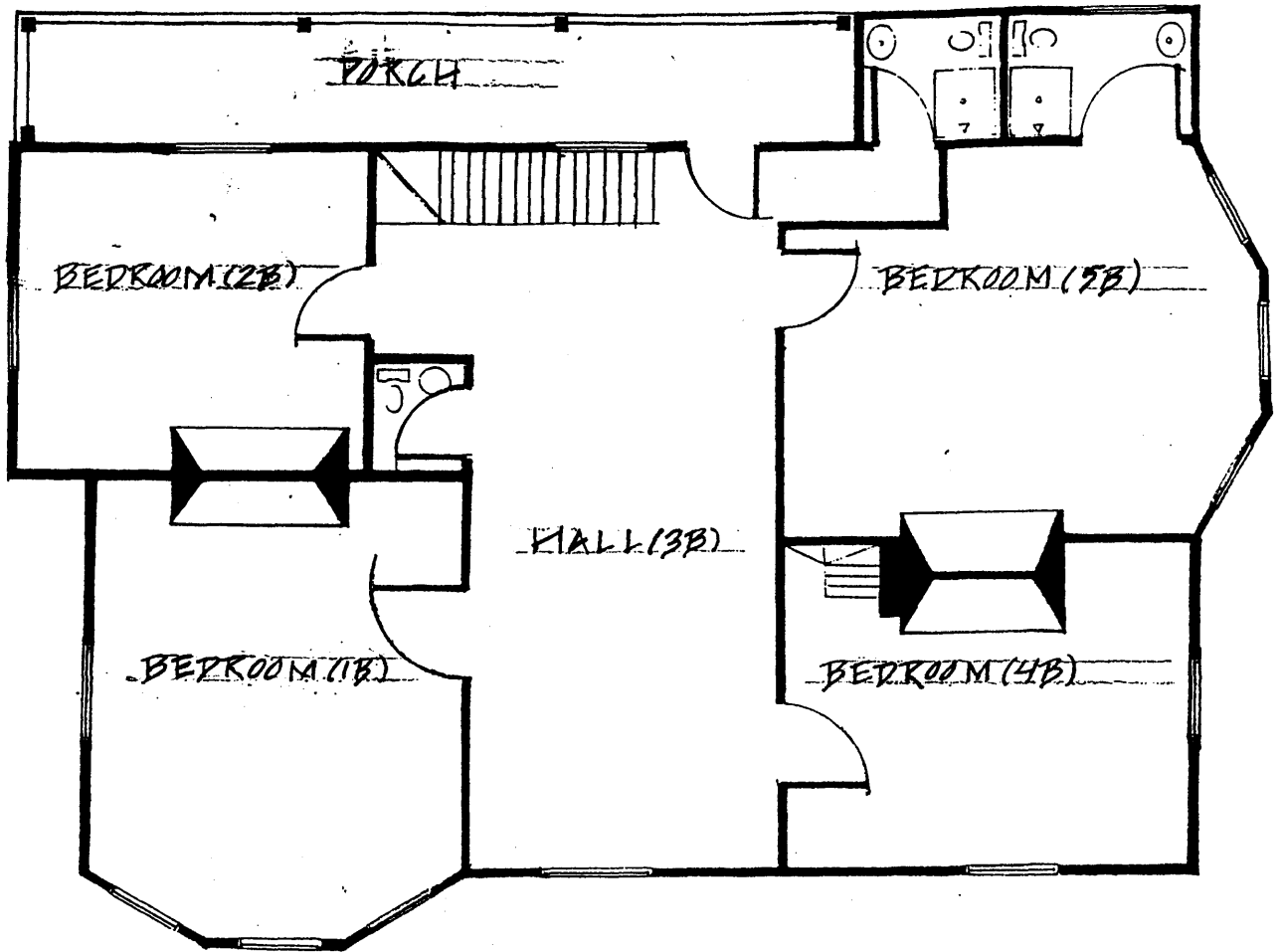

② RIVER SIDE PLAN - SECOND FLOOR
NO SCALE

RIVER SIDE FARMHOUSE
BEDFORD COUNTY, TN