



NATIONAL REGISTER OF HISTORIC PLACES  
PROPERTY PHOTOGRAPH FORM

(Type all entries - attach to or enclose with photograph)

STATE Maryland	
COUNTY Washington	
FOR NPS USE ONLY	
ENTRY NUMBER.	DATE
	JUN 18 1975

SEE INSTRUCTIONS

1. NAME

COMMON: **Magnolia Plantation**  
AND/OR HISTORIC: **Magnolia Plantation, Boteler Farm, Holder Farm**

2. LOCATION

STREET AND NUMBER: **Garret's Mill.**  
**Route 2, west of Sandy Hook Road, about 1/2 mile south of/**  
CITY OR TOWN: **Knoxville**

STATE:	CODE	COUNTY:	CODE
<b>Maryland</b>	<b>24</b>	<b>Washington</b>	<b>043</b>

3. PHOTO REFERENCE

PHOTO CREDIT: **James A. Caufield**  
DATE OF PHOTO: **2/75**  
NEGATIVE FILED AT:  
**Maryland Historical Trust**

4. IDENTIFICATION

DESCRIBE VIEW, DIRECTION, ETC.

**southeast facade**

**# 110012**

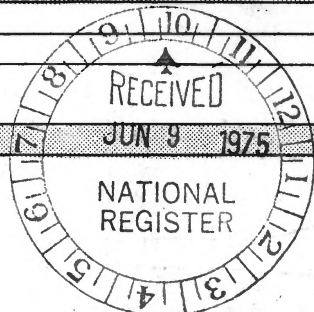



NATIONAL REGISTER OF HISTORIC PLACES  
PROPERTY PHOTOGRAPH FORM

(Type all entries - attach to or enclose with photograph)

STATE	Maryland	
COUNTY	Washington	
FOR NPS USE ONLY		
ENTRY NUMBER	DATE	
JUN 18 1975		

SEE INSTRUCTIONS

1. NAME

COMMON: **Magnolia Plantation**  
AND/OR HISTORIC: **Magnolia Plantation; Boteler Farm, Holder Farm**

2. LOCATION

STREET AND NUMBER: **Garret's Mill.**  
**Route 2, west of Sandy Hook Road about 1/2 mile south of/**

CITY OR TOWN:  
**Knoxville**

STATE:	CODE	COUNTY:	CODE
<b>Maryland</b>	<b>24</b>	<b>Washington, m</b>	<b>043</b>

3. PHOTO REFERENCE

PHOTO CREDIT: **Paula Stoner Dickey**

DATE OF PHOTO: **11/74**

NEGATIVE FILED AT:  
**Maryland Historical Trust**

4. IDENTIFICATION

DESCRIBE VIEW, DIRECTION, ETC.  
**view from northeast**

*#12913*

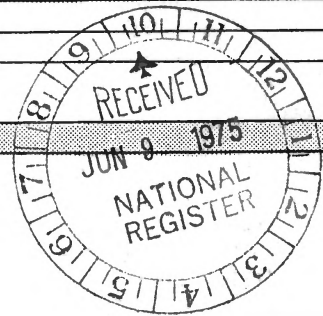



NATIONAL REGISTER OF HISTORIC PLACES  
PROPERTY PHOTOGRAPH FORM

(Type all entries - attach to or enclose with photograph)

STATE Maryland	
COUNTY Washington	
FOR NPS USE ONLY	
ENTRY NUMBER	DATE
JUN 18 1975	

SEE INSTRUCTIONS

1. NAME

COMMON: Magnolia Plantation

AND/OR HISTORIC: Magnolia Plantation; Boteler Farm; Holder Farm

2. LOCATION

STREET AND NUMBER: Garret's Mill.

Route 2, west of Sandy Hook Road about 1/2 mile south of/

CITY OR TOWN:

Knoxville

STATE: MARYLAND CODE COUNTY: WASHINGTON CODE

Maryland

24

Washington

043

3. PHOTO REFERENCE

PHOTO CREDIT: Paula Stoner Dickey

DATE OF PHOTO: Feb. 1974

NEGATIVE FILED AT:

Maryland Historical Trust

4. IDENTIFICATION

DESCRIBE VIEW, DIRECTION, ETC.

northeast

19812

PROPERTY OF THE NATIONAL REGISTER



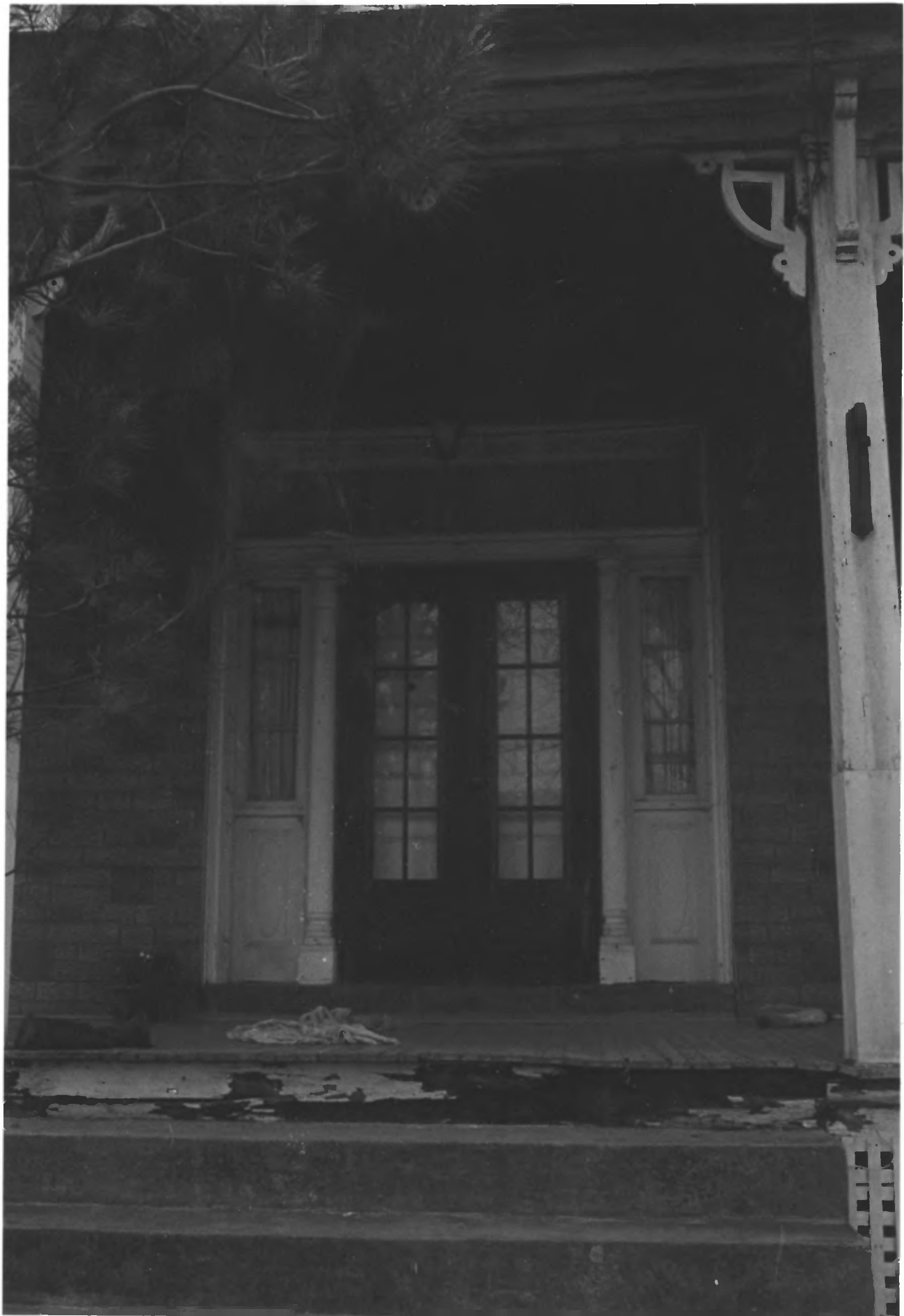

NATIONAL REGISTER OF HISTORIC PLACES

PROPERTY PHOTOGRAPH FORM

(Type all entries - attach to or enclose with photograph)

STATE	Maryland
COUNTY	Washington
FOR NPS USE ONLY	
ENTRY NUMBER	DATE
JUN 18 1975	

SEE INSTRUCTIONS

1. NAME

COMMON: Magnolia Plantation

AND/OR HISTORIC: Magnolia Plantation; Boteler Farm, Holder Farm

2. LOCATION

STREET AND NUMBER:

Route 2 west of Sandy Hook Road about 1/2 mile south of Garret's

CITY OR TOWN:

Mill.

Knoxville

STATE:

Maryland

CODE

24

COUNTY:

Washington

CODE

043

3. PHOTO REFERENCE

PHOTO CREDIT: Paula Stoner Dickey

DATE OF PHOTO: Feb. 1974

NEGATIVE FILED AT:

Maryland Historical Trust

4. IDENTIFICATION

DESCRIBE VIEW, DIRECTION, ETC.

main entrance

#20812



PROPERTY OF THE NATIONAL REGISTER



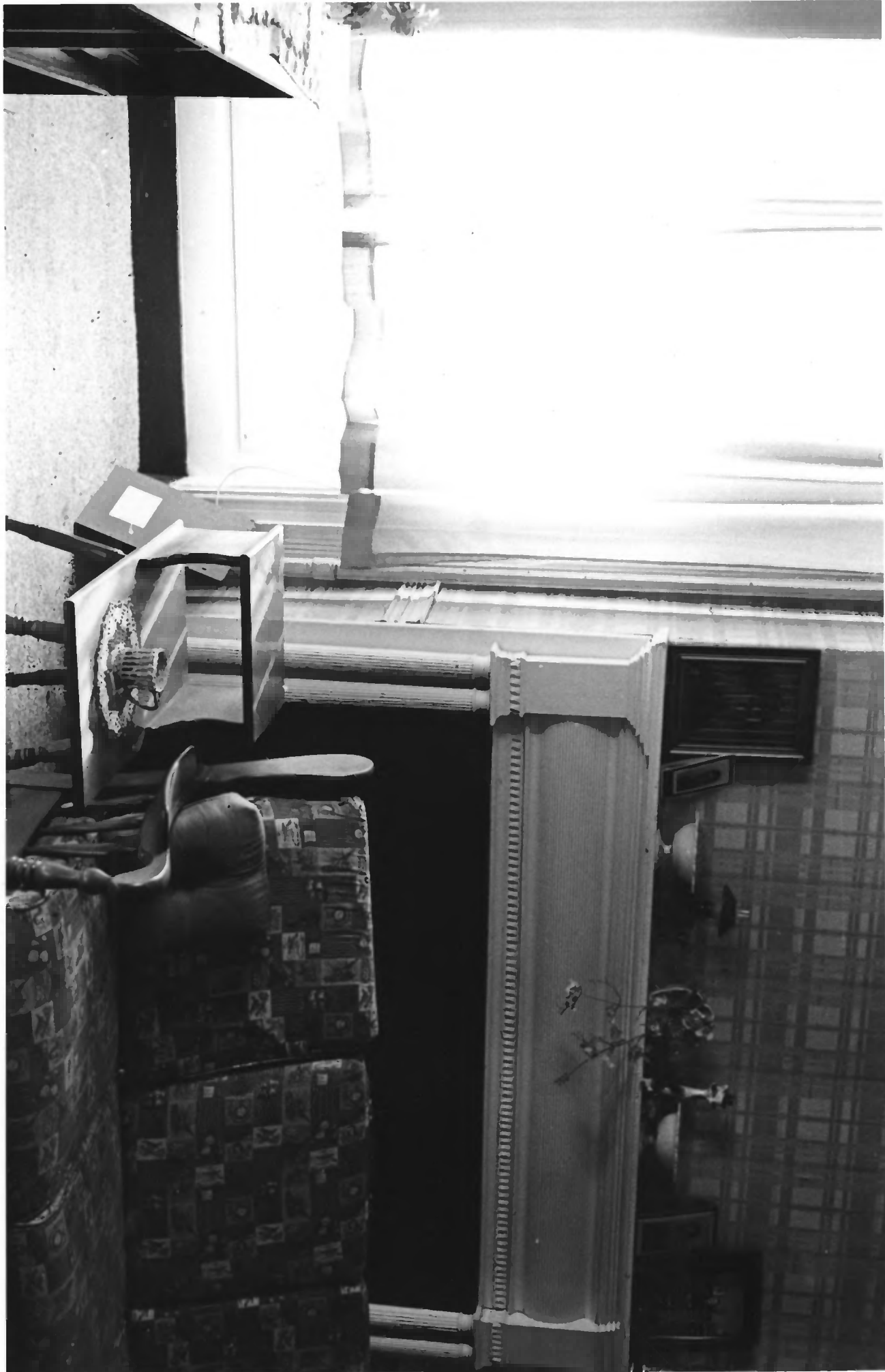

**NATIONAL REGISTER OF HISTORIC PLACES  
PROPERTY PHOTOGRAPH FORM**

*(Type all entries - attach to or enclose with photograph)*

STATE <b>Maryland</b>	
COUNTY <b>Washington</b>	
FOR NPS USE ONLY	
ENTRY NUMBER <b>JUN 18 1975</b>	DATE

SEE INSTRUCTIONS

**1. NAME**

COMMON: **Magnolia Plantation**  
AND/OR HISTORIC: **Magnolia Plantation; Boteler Farm, Holder Farm**

**2. LOCATION**

STREET AND NUMBER:  
**Route 2, west of Sandy Hook Road about 1/2 mile south of Garret's**

CITY OR TOWN:  
**Mill Knoxville**

STATE: <b>Maryland</b>	CODE <b>24</b>	COUNTY: <b>Washington</b>	CODE <b>043</b>
---------------------------	-------------------	------------------------------	--------------------

**3. PHOTO REFERENCE**

PHOTO CREDIT: **Paula Stoner Dickey**

DATE OF PHOTO: **Nov. 1974**

NEGATIVE FILED AT:  
**Maryland Historical Trust**

**4. IDENTIFICATION**

DESCRIBE VIEW, DIRECTION, ETC.  
**southeast room**  
**# 30812**

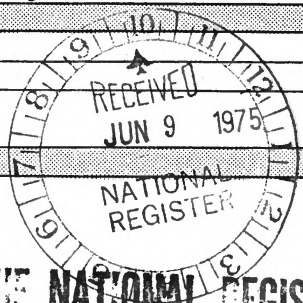

**PROPERTY OF THE NATIONAL REGISTER**

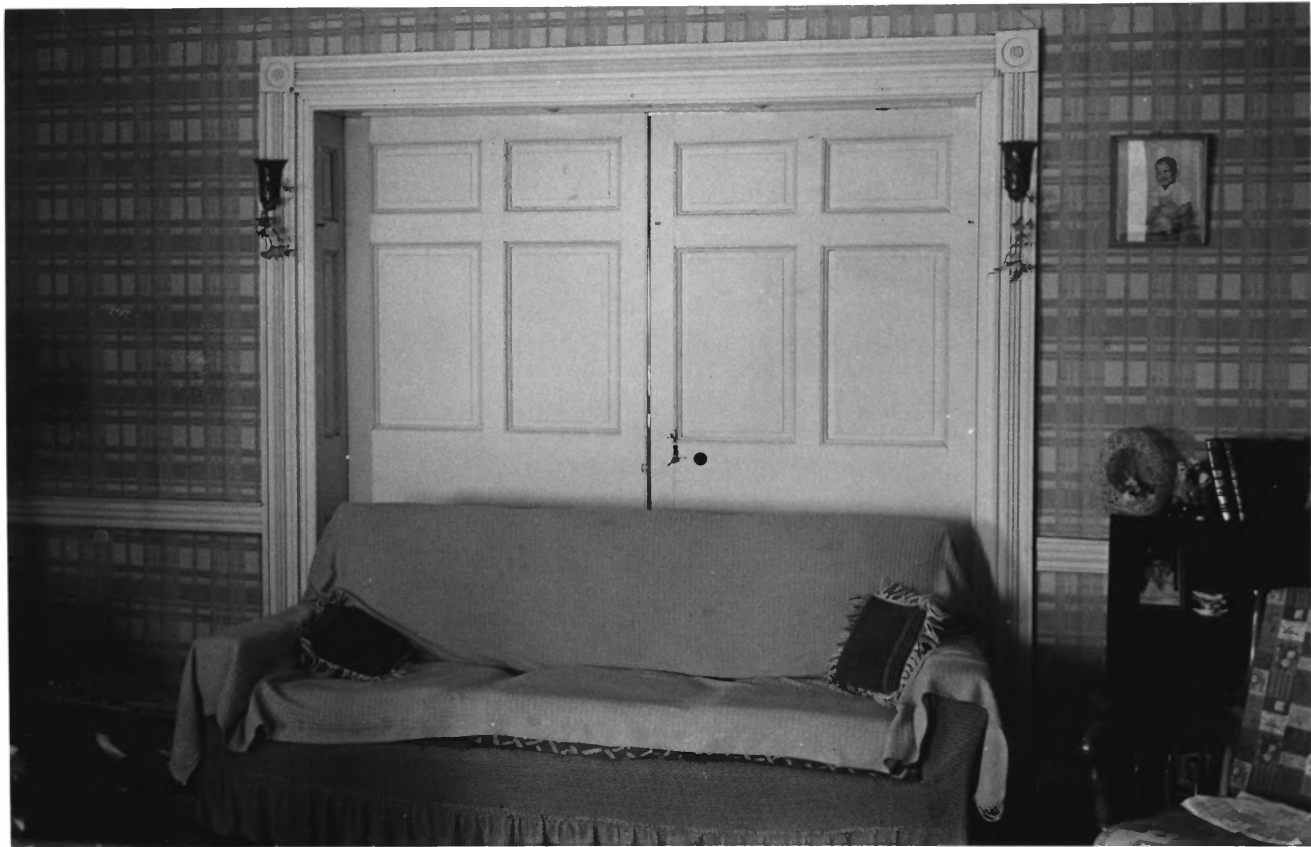

**NATIONAL REGISTER OF HISTORIC PLACES  
PROPERTY PHOTOGRAPH FORM**

*(Type all entries - attach to or enclose with photograph)*

STATE <b>Maryland</b>	
COUNTY <b>Washington</b>	
FOR NPS USE ONLY	
ENTRY NUMBER <b>JUN 18 1975</b>	DATE

SEE INSTRUCTIONS

**1. NAME**

COMMON: **Magnolia Plantation**

AND/OR HISTORIC: **Magnolia Plantation; Boteler Farm, Holder Farm**

**2. LOCATION**

STREET AND NUMBER:

**Route 2, west of Sandy Hook Road about 1/2 mile south of Garret's**

CITY OR TOWN: **Mill.**

**Knoxville**

STATE: <b>Maryland</b>	CODE <b>24</b>	COUNTY: <b>Washington</b>	CODE <b>043</b>
---------------------------	-------------------	------------------------------	--------------------

**3. PHOTO REFERENCE**

PHOTO CREDIT: **Paula Stoner Dickey**

DATE OF PHOTO: **Nov. 1974**

NEGATIVE FILED AT:  
**Maryland Historical Trust**

**4. IDENTIFICATION**

DESCRIBE VIEW, DIRECTION, ETC.

**southeast room, first story**

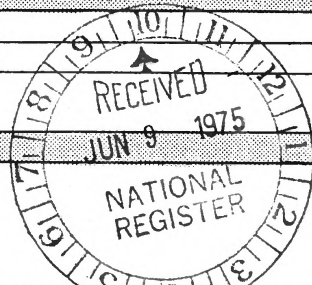

#4012

**PROPERTY OF THE NATIONAL REGISTER**



NATIONAL REGISTER OF HISTORIC PLACES  
PROPERTY PHOTOGRAPH FORM

(Type all entries - attach to or enclose with photograph)

STATE Maryland	
COUNTY Washington	
FOR NPS USE ONLY	
ENTRY NUMBER JUN 18 1975	DATE

SEE INSTRUCTIONS

1. NAME

COMMON: Magnolia Plantation; Boteler Farm, Holder Farm

AND/OR HISTORIC: Magnolia Plantation

2. LOCATION

STREET AND NUMBER:

Route 2, west of Sandy Hook Road about 1/2 mile south of Garret's

CITY OR TOWN:

Mill

Knoxville

STATE:

Maryland

CODE

24

COUNTY:

Washington

CODE

043

3. PHOTO REFERENCE

PHOTO CREDIT: Paula Stoner Dickey

DATE OF PHOTO: Feb. 1974

NEGATIVE FILED AT:

Maryland Historical Trust

4. IDENTIFICATION

DESCRIBE VIEW, DIRECTION, ETC.

southwest

#5412

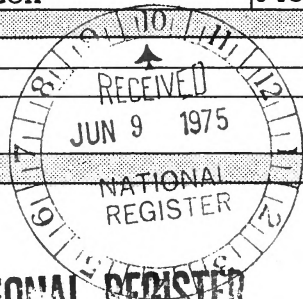

PROPERTY OF THE NATIONAL REGISTER



NATIONAL REGISTER OF HISTORIC PLACES  
PROPERTY PHOTOGRAPH FORM

(Type all entries - attach to or enclose with photograph)

STATE	
Maryland	
COUNTY	
Washington	
FOR NPS USE ONLY	
ENTRY NUMBER	DATE
JUN 18 1975	

SEE INSTRUCTIONS

1. NAME

COMMON: Magnolia Plantation

AND/OR HISTORIC: Magnolia Plantation; Boteler Farm, Holder Farm

2. LOCATION

STREET AND NUMBER: Garret's Mill  
Route 2, west of Sandy Hook Road about 1/2 mile south of/

CITY OR TOWN:  
Knoxville

STATE:  
Maryland

CODE  
24

COUNTY:  
Washington

CODE  
043

3. PHOTO REFERENCE

PHOTO CREDIT: Paula Stoner Dickey

DATE OF PHOTO: Feb. 1974

NEGATIVE FILED AT:  
Maryland Historical Trust

4. IDENTIFICATION

DESCRIBE VIEW, DIRECTION, ETC.

looking southwest

# 66812

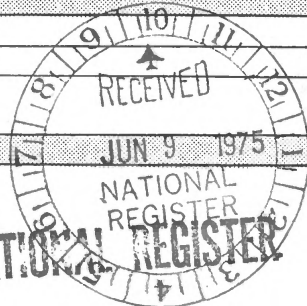

PROPERTY OF THE NATIONAL REGISTER





NATIONAL REGISTER OF HISTORIC PLACES

PROPERTY PHOTOGRAPH FORM

(Type all entries - attach to or enclose with photograph)

STATE	Maryland
COUNTY	Washington
FOR NPS USE ONLY	
ENTRY NUMBER	DATE
JUN 18 1975	

SEE INSTRUCTIONS

1. NAME

COMMON: Magnolia Plantation

AND/OR HISTORIC: Magnolia Plantation; Boteler Farm, Holder Farm

2. LOCATION

STREET AND NUMBER: \_\_\_\_\_ Mill.

Route 2, west of Sandy Hook Road about 1/2 mile south of Garret's

CITY OR TOWN:

Knoxville

STATE: \_\_\_\_\_ CODE \_\_\_\_\_ COUNTY: \_\_\_\_\_ CODE \_\_\_\_\_

Maryland

24

Washington

043

3. PHOTO REFERENCE

PHOTO CREDIT: Paula Stoner Dickey

DATE OF PHOTO: Feb. 1974

NEGATIVE FILED AT:

Maryland Historical Trust

4. IDENTIFICATION

DESCRIBE VIEW, DIRECTION, ETC.

looking west, cemetery

# 7012

PROPERTY OF THE NATIONAL REGISTER





NATIONAL REGISTER OF HISTORIC PLACES  
PROPERTY PHOTOGRAPH FORM

(Type all entries - attach to or enclose with photograph)

STATE Maryland	
COUNTY Washington	
FOR NPS USE ONLY	
ENTRY NUMBER JUN 18 1975	DATE

SEE INSTRUCTIONS

1. NAME

COMMON: Magnolia Plantation  
AND/OR HISTORIC: Magnolia Plantatio; Boteler Farm; Holder Farm

2. LOCATION

STREET AND NUMBER: Route 2, west of Sandy Hook Road, about 1/2 mile south of Garret's Mill.  
CITY OR TOWN: Knoxville

STATE: Maryland	CODE 24	COUNTY: Washington	CODE 043
--------------------	------------	-----------------------	-------------

3. PHOTO REFERENCE

PHOTO CREDIT: Paula Stoner Dickey  
DATE OF PHOTO: Nov. 1974  
NEGATIVE FILED AT: Maryland Historical Trust

4. IDENTIFICATION

DESCRIBE VIEW, DIRECTION, ETC.  
Entrance Hall  
#80012



PROPERTY OF THE NATIONAL REGISTER



NATIONAL REGISTER OF HISTORIC PLACES  
PROPERTY PHOTOGRAPH FORM

(Type all entries - attach to or enclose with photograph)

STATE	Maryland	
COUNTY	Washington	
FOR NPS USE ONLY		
ENTRY NUMBER		DATE
		JUN 18 1975

SEE INSTRUCTIONS

1. NAME

COMMON: Magnolia Plantation  
AND/OR HISTORIC: Magnolia Plantation; Boteler Farm, Holder Farm

2. LOCATION

STREET AND NUMBER: Mill.  
Route 2, west of Sandy Hook Road about 1/2 mile south of Garret's

CITY OR TOWN: Knoxville

STATE:	CODE	COUNTY:	CODE
Maryland	24	Washington	043

3. PHOTO REFERENCE

PHOTO CREDIT: Paula Stoner Dickey

DATE OF PHOTO: Nov. 1974

NEGATIVE FILED AT:  
Maryland Historical Trust

4. IDENTIFICATION

DESCRIBE VIEW, DIRECTION, ETC.

Main stair

#9812

PROPERTY OF THE NATIONAL REGISTER

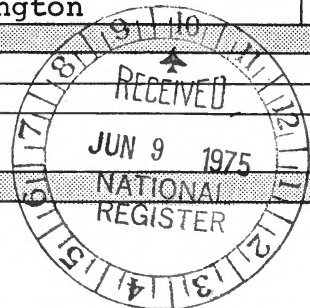

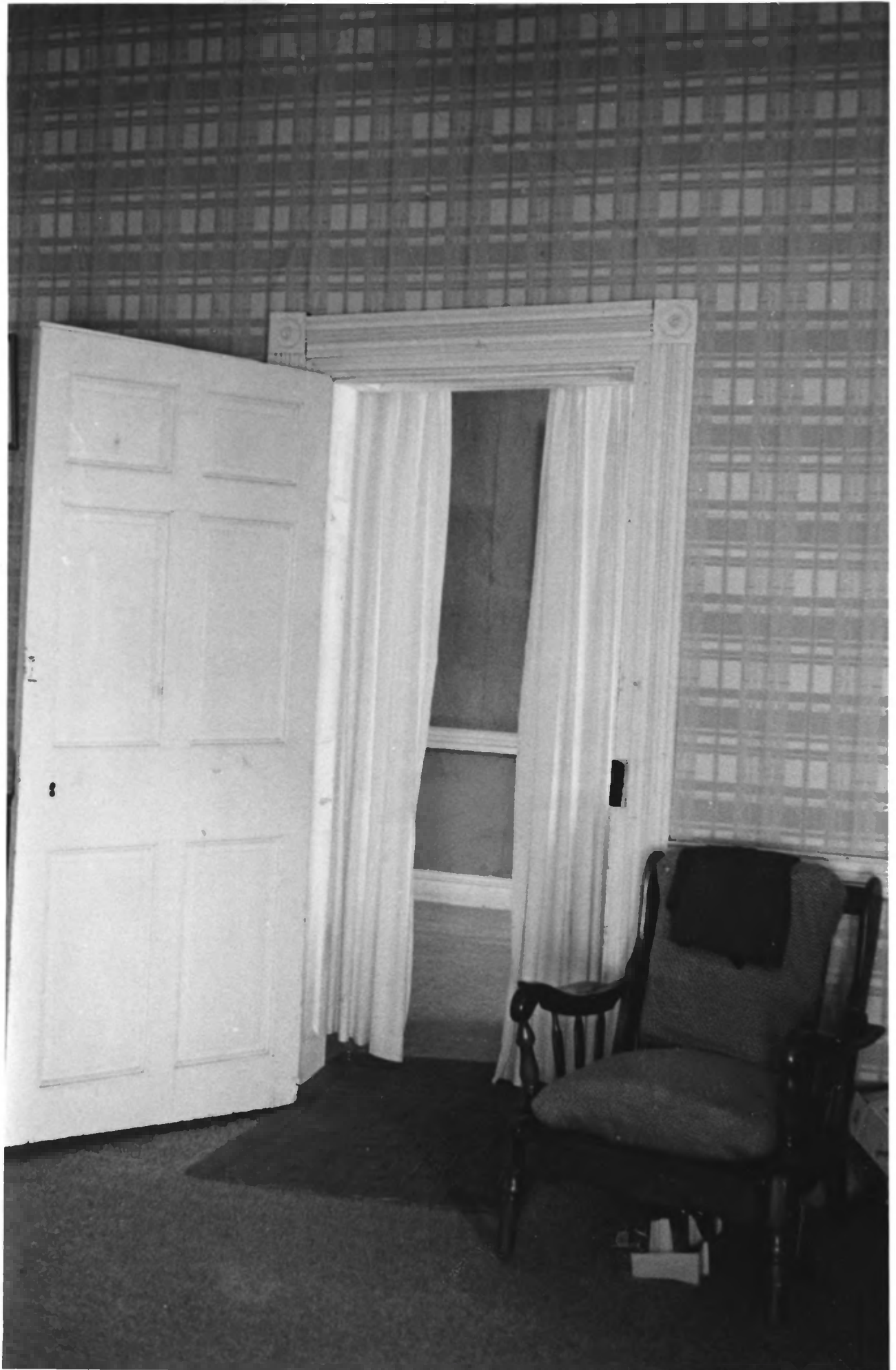

NATIONAL REGISTER OF HISTORIC PLACES

PROPERTY PHOTOGRAPH FORM

(Type all entries - attach to or enclose with photograph)

STATE	
Maryland	
COUNTY	
Washington	
FOR NPS USE ONLY	
ENTRY NUMBER	DATE
JUN 18 1975	

SEE INSTRUCTIONS

1. NAME

COMMON: Magnolia Plantation

AND/OR HISTORIC: Magnolia Plantation; Boteler Farm, Holder Farm

2. LOCATION

STREET AND NUMBER:

Route 2, west of Sandy Hook Road about 1/2 mile south of Garret's Mill.

CITY OR TOWN:

Knoxville

STATE: CODE COUNTY: CODE

Maryland

24

Washington

043

3. PHOTO REFERENCE

PHOTO CREDIT: Paula Stoner Dickey

DATE OF PHOTO: Nov. 1974

NEGATIVE FILED AT:

Maryland Historical Trust

4. IDENTIFICATION

DESCRIBE VIEW, DIRECTION, ETC.

southeast room, first story

# 100812

PROPERTY OF THE NATIONAL REGISTER

