Carver Historic District
(John Funk Hardware Store)
Carver, Minnesota
Lynne VanBrocklin Spaeth
October 1977
Minnesota Historical Society
Audio Visual Department
690 Cedar Street
St. Paul, Minnesota 55101
Looking east
1A/01989

JUL 24 1978
JAN 4 1980

ENERAL STORE

Carver Historic District
(General Store)
Carver, Minnesota
Lynne VanBrocklin Spaeth
October 1977
Minnesota Historical Society
Audio Visual Department
690 Cedar Street
St. Paul, Minnesota 55111
Looking northeast
11A/01990

JAN 4 1980
JUL 24 1978

Carver Historic District
(Carver School)
Carver, Minnesota
Lynne VanBrocklin Spaeth
December 1977
Minnesota Historical Society
Audio Visual Department
690 Cedar Street
St. Paul, Minnesota 55111
Looking southwest
9A/02099

#97

JAN 4 1980

JUL 24 1978

Carver Historic District
(Broadway Street Streetscape)
Carver, Minnesota
Lynne VanBrocklin Spaeth
December 1977
Minnesota Historical Society
Audio Visual Department
690 Cedar Street
St. Paul, Minnesota 55101
Looking northwest
4A/02096

JAN 4 1980
JUL 24 1978

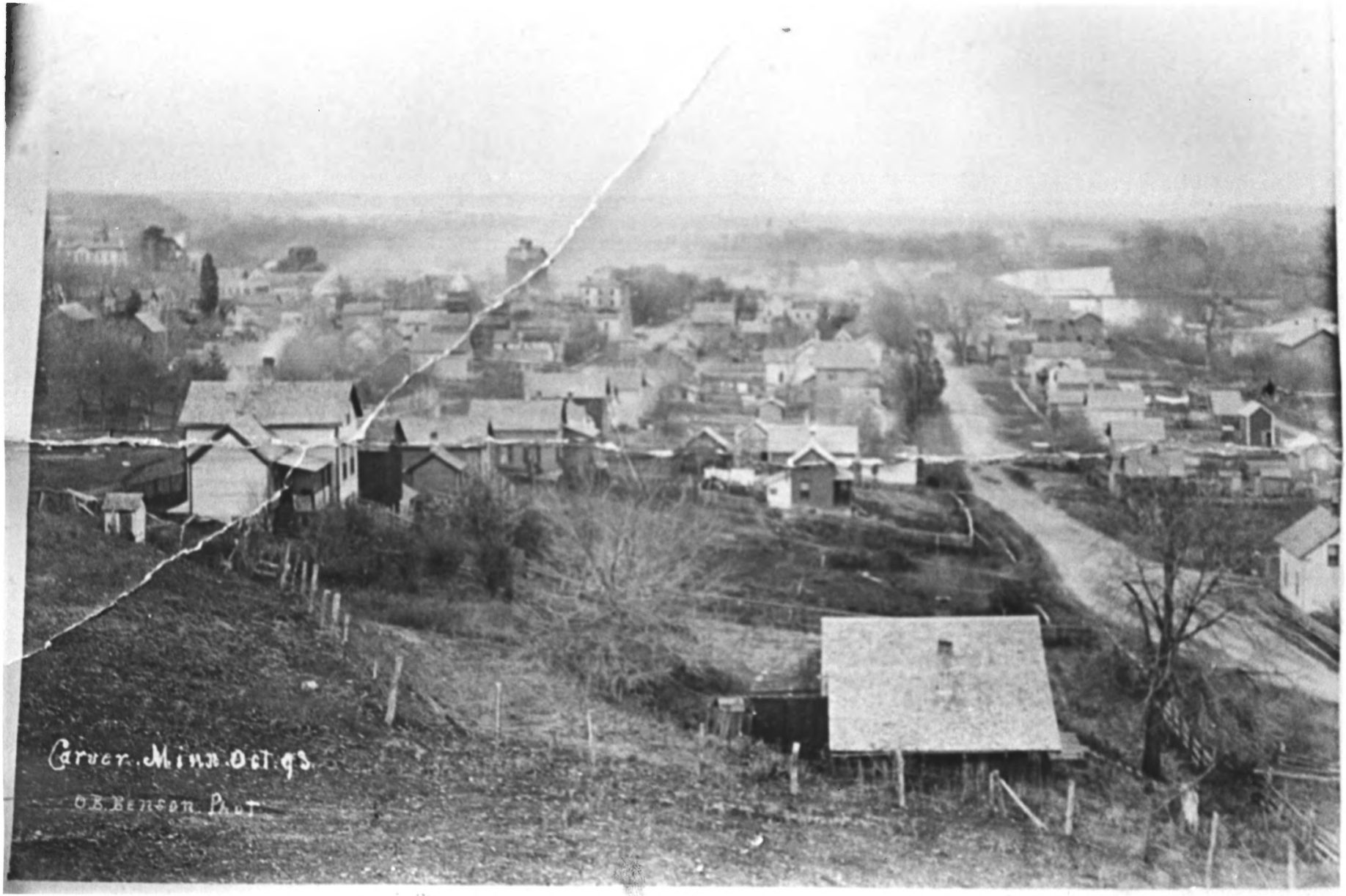
Carver. Minn. Oct. 95.
O.B. Benson. Phot.

Carver Historic District
Village of Carver - 1893
Carver, Minnesota
Lynne VanBrocklin Spaeth
January 1978
Minnesota Historical Society
Audio Visual Department
690 Cedar Street
St. Paul, Minnesota 55101
Looking southeast
(From private collection of
Dale Petersen, Mayer, Mn. Used
with permission).
16/02158

JAN 4 1980
JUL 24 1978

Carver Historic District
(Swanson Residence)
Carver, Minnesota
Lynne VanBrocklin Spaeth
October 1977
Minnesota Historical Society
Audio Visual Department
690 Cedar Street
St. Paul, Minnesota 55101
Looking northwest
13/01988

JUL 24 1978
JAN 4 1980

Carver Historic District
(Broadway Street Streetscape)
Carver, Minnesota
Lynne VanBrocklin Spaeth
December 1977
Minnesota Historical Society
Audio Visual Department
690 Cedar Street
St. Paul, Minnesota 55101
Looking southeast
6/02097

JAN 4 1980

JUL 24 1978

Carver Historic District
(Broadway Street Streetscape)
Carver, Minnesota
Lynne VanBrocklin Spaeth
December 1977
Minnesota Historical Society
Audio Visual Department
690 Cedar Street
St. Paul, Minnesota 55101
Looking southeast
5/02097

JAN 4 1980

JUL 24 1978

Carver Historic District
(Fourth Street Streetscape)
Carver, Minnesota
Lynne VanBrocklin Spaeth
December 1977
Minnesota Historical Society
Audio Visual Department
690 Cedar Street
St. Paul, Minnesota 55101
Looking northeast
4A/02099

JAN 4 1980

JUL 24 1978

Carver Historic District
(Ess Residence)
Carver, Minnesota
Lynne VanBrocklin Spaeth
December 1977
Minnesota Historical Society
Audio Visual Department
690 Cedar Street
St. Paul, Minnesota 55101
Looking southwest
18/02091

JAN 4 1980
JUL 24 1978

Carver Historic District
(Dreblow Residence)
Carver, Minnesota
Lynne VanBrocklin Spaeth
December 1977
Minnesota Historical Society
Audio Visual Department
690 Cedar Street
St. Paul, Minnesota 55101
Looking north
20/02097

JAN 4 1980

JUL 24 1978

Carver Historic District
("Modern Woodman Hall")
Carver, Minnesota
Lynne VanBrocklin Spaeth
October 1977
Minnesota Historical Society
Audio Visual Department
690 Cedar Street
St. Paul, Minnesota 5511
Looking southeast
3A/01989

JAN 4 1980
JUL 24 1978

Carver Historic District
(Delzer Residence)
Carver, Minnesota
Lynne VanBrocklin Spaeth
October 1977
Minnesota Historical Society
Audio Visual Department
690 Cedar Street
St. Paul, Minnesota 55111
Looking northwest
6A/01989

JAN 4 1980

JUL 24 1978

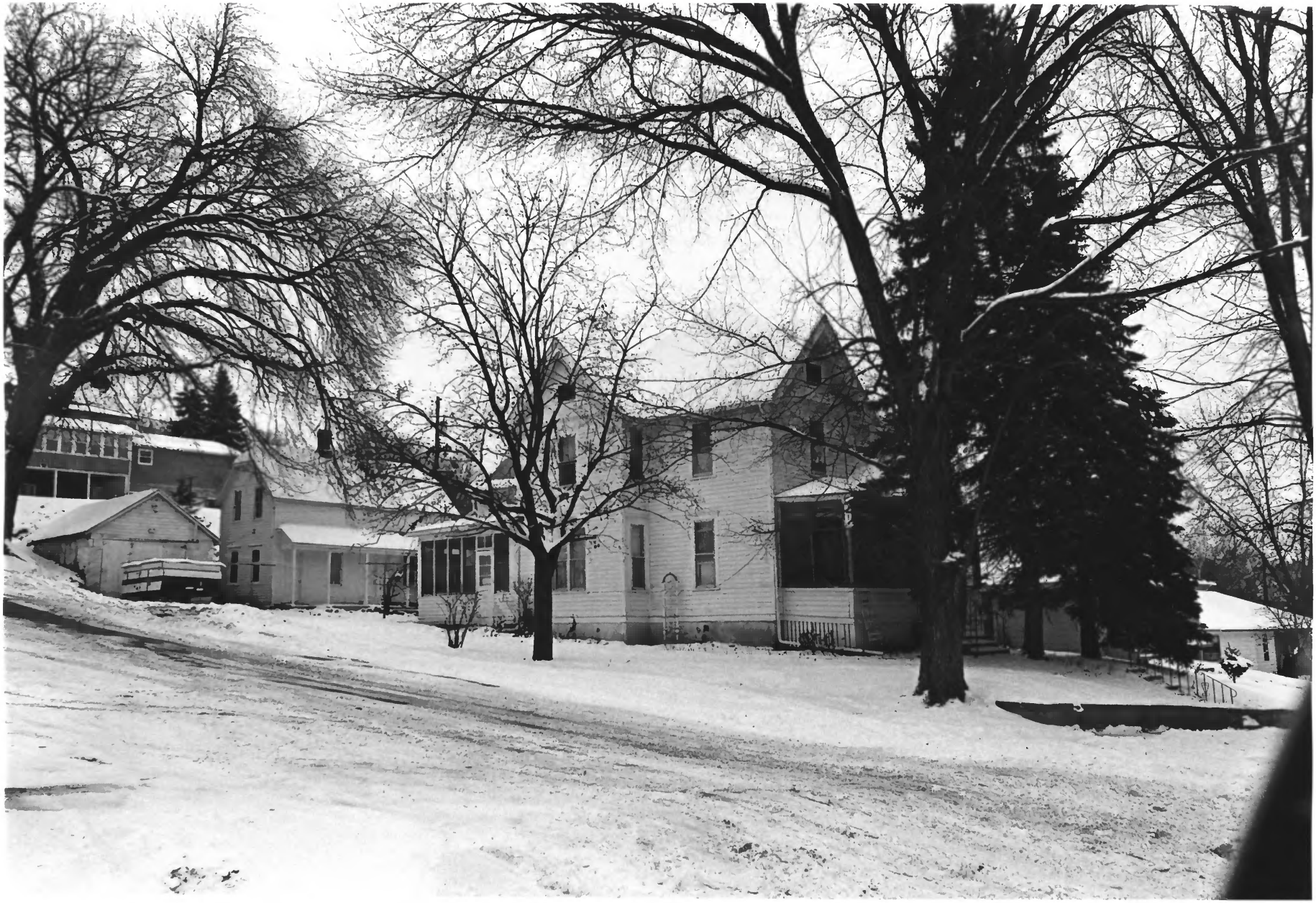

Carver Historic District
(Hanna Residence)
Carver, Minnesota
Lynne VanBrocklin Spaeth
December 1977
Minnesota Historical Society
Audio Visual Department
690 Cedar Street
St. Paul, Minnesota 55101
Looking northwest
16A/02096

JAN 4 1980

JUL 24 1978

Carver Historic District
(St. Nicholas Church School)
Carver, Minnesota
Lynne VanBrocklin Spaeth
December 1977
Minnesota Historical Society
Audio Visual Department
690 Cedar Street
St. Paul, Minnesota 55111
Looking northwest
17A/02096

JAN 4 1980

JUL 24 1978

CARVER
GRAIN & FEED CENTER

Carver Historic District
(Grain Elevator)
Carver, Minnesota
Lynne VanBrocklin Spaeth
October 1977
Minnesota Historical Society
Audio Visual Department
690 Cedar Street
St. Paul, Minnesota 55101
Looking southwest
14/01988

3

JAN 4 1980

JUL 24 1978

Carver Historic District
Grain Elevator and Water Tower
Carver, Minnesota
Lynne VanBrocklin Spaeth
October 1977
Minnesota Historical Society
Audio Visual Department
690 Cedar Street
St. Paul, Minnesota 55101
Looking northeast
15/01988

1-2

JAN 4 1980

JUL 24 1978

Carver Historic District
("The Gables" John Hebeison House)
Carver, Minnesota
Lynne VanBrocklin Spaeth
October 1977
Minnesota Historical Society
Audio Visual Department
690 Cedar Street
St. Paul, Minnesota 55111
Looking southeast
18/01988

JUL 24 1978
#6
JAN 4 1980

Carver Historic District
(Anton Knoblach House)
Carver, Minnesota
Lynne VanBrocklin Spaeth
October 1977
Minnesota Historical Society
Audio Visual Department
690 Cedar Street
St. Paul, Minnesota 55111
Looking northwest
4/02006

#6

JAN 4 1980

JUL 24 1978

SPRINGSIDE

Carver Historic District
("Springside")
Carver, Minnesota
Lynne VanBrocklin Spaeth
October 1977
Minnesota Historical Society
Audio Visual Department
690 Cedar Street
St. Paul, Minnesota 55111
Looking southeast
12/01988

JUL 24 1978

Carver Historic District
(St. Nicholas Church)
Carver, Minnesota
Lynne VanBrocklin Spaeth
December 1977
Minnesota Historical Society
Audio Visual Department
690 Cedar Street
St. Paul, Minnesota 55111
Looking northeast
2A/02099

JAN 4 1980
JUL 24 1978

Carver Historic District
(St. Nicholas Church)
Carver, Minnesota
Lynne VanBrocklin Spaeth
December 1977
Minnesota Historical Society
Audio Visual Department
690 Cedar Street
St. Paul, Minnesota 55111
Looking southwest
18A/02096

18

JAN 4 1980

JUL 24 1978

Carver Historic District
(Buetow House)
Carver, Minnesota
Lynne VanBrocklin Spa
December 1977
Minnesota Historical Society
Audio Visual Department
690 Cedar Street
St. Paul, Minnesota 55111
Looking northeast
11A/02096

JAN 4 1980

#29

JUL 24 1978

Carver Historic District
(Houghton/Skoog House)
Carver, Minnesota
Lynne VanBrocklin Spaeth
October 1977
Minnesota Historical Society
Audio Visual Department
690 Cedar Street
St. Paul, Minnesota 55111
Looking northwest
5/02006

JAN 4 1980
JUL 24 1978

Carver Historic District
(Hilldale)
Carver, Minnesota
Lynne VanBrocklin Spaeth
October 1977
Minnesota Historical Society
Audio Visual Department
690 Cedar Street
St. Paul, Minnesota 55111
Looking northwest
8A/01989

JAN 4 1980

#41

JUL 24 1978

Carver Historic District
(Hilldale)
Carver, Minnesota
Lynne VanBrocklin Spaeth
October 1977
Minnesota Historical Society
Audio Visual Department
690 Cedar Street
St. Paul, Minnesota 55111
Looking southeast
7A/01989

JUL 24 1978

JAN 4 1980

Carver Historic District
(Salem Lutheran Church)
Carver, Minnesota
Lynne VanBrocklin Spaeth
October 1977
Minnesota Historical Society
Audio Visual Department
690 Cedar Street
St. Paul, Minnesota 55111
Looking northeast
13A/01989

JAN 4 1980

#42

JUL 24 1978

Carver Historic District
(Peppitz House)
Carver, Minnesota
Lynne VanBrocklin Spaeth
December 1977
Minnesota Historical Society
Audio Visual Department
690 Cedar Street
St. Paul, Minnesota 55111
Looking northwest
15A/02096

JAN 4 1980

JUL 24 1978

ADVANCED WATER CONDITIONING
ROY SCOTT
& ASSOCIATES
Public Accounting
CARVER HTG. & AIR COND., INC.
LENNOX
AIR CONDITIONING • HEATING
CARL READ
CARVER, MN
FORD

Carver Historic District
(John Hebeison Hardware Store)
Carver, Minnesota
Lynne VanBrocklin Spaeth JAN 4 1980
January 1978
Minnesota Historical Society
Audio Visual Department
690 Cedar Street
St. Paul, Minnesota 55111
Looking northeast
6/02156

#46

JUL 24 1978

Carver Historic District
(Double House (left)
Goetze House (right)
Carver, Minnesota
Lynne VanBrocklin Spaeth
December 1977
Minnesota Historical Society
Audio Visual Department
690 Cedar Street
St. Paul, Minnesota 55111
Looking southeast
10A/02096

JAN 4 1980

JUL 24 1978

Carver Historic District
(Presbyterian Church)
Carver, Minnesota
Lynne VanBrocklin Spaeth
December 1977
Minnesota Historical Society
Audio Visual Department
690 Cedar Street
St. Paul, Minnesota 55111
Looking northeast
7A/02096

JAN 4 1980

JUL 24 1978

Carver Historic District
("Dikeside")
Carver, Minnesota
Lynne VanBrocklin Spaeth
December 1977
Minnesota Historical Society
Audio Visual Department
690 Cedar Street
St. Paul, Minnesota 55114
Looking southwest
11/02097

#50

JAN 4 1980

JUL 24 1978

Carver Historic District
(Anna Hanson House)
Carver, Minnesota
Lynne VanBrocklin Spaeth
December 1977
Minnesota Historical Society
Audio Visual Department
690 Cedar Street
St. Paul, Minnesota 55111
Looking southwest
15/02097

JAN 4 1980

JUL 24 1978

1153

Carver Historic District
(Swenson Residence)
Carver, Minnesota
Lynne VanBrocklin Spaeth
December 1977
Minnesota Historical Society
Audio Visual Department
690 Cedar Street
St. Paul, Minnesota 55111
Looking southwest
17/02097

JAN 4 1980
1/55
JUL 24 1978

Carver Historic District
(Carver Mill - Masonic Hall)
Carver, Minnesota
Lynne VanBrocklin Spaeth
December 1977
Minnesota Historical Society
Audio Visual Department
690 Cedar Street
St. Paul, Minnesota 55111
Looking southwest
3A/02096

#602

JAN 4 1980

JUL 24 1978

Schmidt
BEER
HARVEY'S BAR
LIQUORS
Mobil

Carver Historic District
(Harvey's Bar)
Carver, Minnesota
Lynne VanBrocklin Spaeth
December 1977
Minnesota Historical Society
Audio Visual Department
690 Cedar Street
St. Paul, Minnesota 55101
Looking south
8/02097

JAN 4 1980

JUL 24 1978

KING ARMS CO

Carver Historic District
(Post Office and Drug store)
Carver, Minnesota
Lynne VanBrocklin Spaeth
October 1977
Minnesota Historical Society
Audio Visual Department
690 Cedar Street
St. Paul, Minnesota 55111
Looking southwest
15A/01990

#72

JAN 4 1980

JUL 24 1978

Mobil
Mobil Regular
5 9
Mobil Premium
9
Mobil

Carver Historic District
(Mobile Station)
Carver, Minnesota
Lynne VanBrocklin Spaeth
October, 1977
Minnesota Historical Society
Audio Visual Department
690 Cedar Street
St. Paul, Minnesota 55111
Looking southwest
3A/01990

JAN 4 1980

JUL 24 1979

Carver Historic District
(Temperance Hotel)
Carver, Minnesota
Lynne VanBrocklin Spaeth
December 1977
Minnesota Historical Society
Audio Visual Department
690 Cedar Street
St. Paul, Minnesota 55111
Looking northwest
5A/02096

#63

JAN 4 1980

JUL 24 1978

Carver Historic District
("Carver Cottage")
Carver, Minnesota
Lynne VanBrocklin Spaeth
December 1977
Minnesota Historical Society
Audio Visual Department
690 Cedar Street
St. Paul, Minnesota 55111
Looking southeast
3/02097

JAN 4 1980

II 80

JUL 24 1978

Carver Historic District
(Carver Creamery and Ice House)
Carver, Minnesota
Lynne VanBrocklin Spaeth
December 1977
Minnesota Historical Society
Audio Visual Department
690 Cedar Street
St. Paul, Minnesota 55111
Looking southwest
4/02097

JAN 4 1980

#82

JUL 24 1978

Pabst
Blue Ribbon
BAR 40
COLD
COLD BEER
Dodge

Carver Historic District
(DuToit Bank)
Carver, Minnesota
Lynne VanBrocklin Spaeth
October 1977
Minnesota Historical Society
Audio Visual Department
690 Cedar Street
St. Paul, Minnesota 55111
Looking northeast
17A/01990

#95

JAN 4 1980

JUL 24 1978