



United States Department of the Interior
National Park Service

0800075.9

National Register of Historic Places Registration Form

This form is for use in nominating or requesting determinations for individual properties and districts. See instructions in How to Complete the National Register of Historic Places Registration Form (National Register Bulletin 16A). Complete each item by marking "x" in the appropriate box or by entering the information requested. If any item does not apply to the property being documented, enter "N/A" for "not applicable." For functions, architectural classification, materials, and areas of significance, enter only categories and subcategories from the instructions. Place additional entries and narrative items on continuation sheets (NPS Form 10-900a). Use a typewriter, word processor, or computer to complete all items.

1. Name of Property

historic name Kingston Presbyterian Church
other names/site number _____

2. Location

street & number 800 Third Avenue not for publication _____
city or town Conway vicinity _____
state South Carolina code SC county Horry code 051 zip code 29526

3. State/Federal Agency Certification

As the designated authority under the National Historic Preservation Act of 1966, as amended, I hereby certify that this nomination request for determination of eligibility meets the documentation standards for registering properties in the National Register of Historic Places and meets the procedural and professional requirements set forth in 36 CFR Part 60. In my opinion, the property meets does not meet the National Register Criteria. I recommend that this property be considered significant nationally statewide locally. (See continuation sheet for additional comments.)

Signature of certifying official Elizabeth M. Johnson Date 8/20/2009

Elizabeth M. Johnson, Deputy State Historic Preservation Officer, S.C. Dept. of Archives and History, Columbia, S.C.
State or Federal agency and bureau

In my opinion, the property meets does not meet the National Register criteria. (See continuation sheet for additional comments.)

Signature of commenting or other official _____ Date _____

State or Federal agency and bureau _____

4. National Park Service Certification

I, hereby certify that this property is:

- entered in the National Register
See continuation sheet.
- determined eligible for the
National Register
See continuation sheet.
- determined not eligible for the
National Register
- removed from the National Register
- other (explain):

Signature of the Keeper

Lisa Bellini

Date of Action

9/28/09

Kingston Presbyterian Church
Name of Property

Horry County, South Carolina
County and State

5. Classification

Ownership of Property
(Check as many boxes as apply)

- private
- public-local
- public-State
- public-Federal

Category of Property
(Check only one box)

- building(s)
- district
- site
- structure
- object

Number of Resources within Property
(Do not include previously listed resources)

Contributing	Noncontributing	
2		buildings
		sites
		structures
		objects
2	0	Total

Name of related multiple property listing
(Enter "N/A" if property is not part of a multiple property listing.)

Number of contributing resources previously listed
in the National Register
0

6. Function or Use

Historic Functions
(Enter categories from instructions)

Category: Religion

Category: Religious Facility

Current Functions
(Enter categories from instructions)

Category: Religion

Subcategory: Religious Facility

7. Description

Architectural Classification
(Enter categories from instructions)

Greek Revival
Colonial Revival

Materials
(Enter categories from instructions)

foundation Brick
walls Brick; Stucco
roof Asphalt
other Stucco
Wood

(Describe the historic and current condition of the property on one or more continuation sheets.)

United States Department of the Interior
National Park Service

National Register of Historic Places
Continuation Sheet

Section number 7 Page 5

Kingston Presbyterian Church
Name of Property
Horry County, South Carolina
County and State

Description

The Kingston Presbyterian Church, at the corner of Third Avenue and Kingston Street in Conway, Horry County, South Carolina, is located on a large lot with the church facing Third Avenue, on a bluff overlooking Kingston Lake and the Waccamaw River.

Kingston Presbyterian Church (1858)

This Greek Revival church features an engaged, fully-pedimented portico set on paneled, square pillars. The columns rest on low brick piers that are engaged to the brick steps [ca. 1955]. The building also contains paneled pilasters on each corner along with louvered shutters for windows on the south [facade], west and east elevations. Two sets of double-leaf paneled doors with architraves and cornices on the church's façade are accessed by individual sets of brick steps with iron hand railings [ca. 1955] and flank a massive, triple sash window with architrave and cornice. This and each window along the side elevations contains twenty lights per sash. Smaller windows [six-over-six double-hung sash] at the gallery level within the portico - one over each entrance doorway - were closed ca. 1955 during other renovations to the portico area. The building's entablature and boxed cornice continues unbroken to incorporate the portico. The roof is sheathed in asphalt architectural shingles; however, was clad with cypress shingles well into the twentieth century. The building was originally sheathed with weatherboard, but was covered in stucco in 1930 when a stuccoed brick addition was added to the rear.

The 1930 brick addition, which is accessed on the west side of the building, features an inset, pedimented entrance with a circular window above it. Also on the west side, there are four fixed windows, two on each story, that have thirty lights each. The addition features a cross-gabled wing that extends a short distance into the cemetery. Walter D. Harper, an architect from Florence, South Carolina, designed the addition as well as a number of buildings in Florence and the Pee Dee region of South Carolina. Henry Pyle Little, who lived in the Beaty-Little House in Conway—also listed in the National Register—and constructed many buildings in Conway and Horry County during the first half of the twentieth century, served as contractor for the addition.

The present steeple was added to the building in 1962. It consists of a square wooden base, surmounted by a graduated octagonal lantern featuring four arched, multi-light windows and urn finials at every corner of both the square base and lantern. The eight-sided conical spire is sheathed in shingles and is completed with a copper ball finial at its apex. The steeple replaced a late nineteenth-century steeple with a rectangular base and a pointed spire containing diamond-shaped, louvered vents, damaged by Hurricane Hazel in 1954. When initially constructed the church, a Greek Revival temple form edifice, had no steeple.¹

¹ New South Associates, "A Historical and Architectural Survey of Conway, Horry County, South Carolina" (Stone Mountain, Ga.: New South Associates, 2005).

United States Department of the Interior
National Park Service

National Register of Historic Places
Continuation Sheet

Section number 7 Page 6

Kingston Presbyterian Church
Name of Property
Horry County, South Carolina
County and State

The church contains a vestibule that is entered from the two main entrances within the portico and is located under a portion of the gallery. Staircases on either side access the gallery from the vestibule. Originally, a door located near the front of the building but on the west elevation [Kingston Street] accessed the gallery in an enclosed staircase; however, that door was closed during the 1930 addition and renovations and the staircase reconfigured. The current east gallery staircase was configured from an old janitor's closet. The gallery itself, having been closed off for a number of years was reopened and renovated in 1930. Two sets of double-leaf doors access the sanctuary from the vestibule. The sanctuary measures fifty-one feet by thirty-five feet with a ceiling height of twenty-one feet. The original pulpit was relocated to one of the church's meeting rooms in another building. Three ranks of wooden pews, the middle section of which is wider and the paneled ends and backs of which are painted white, occupy the bulk of the carpeted wooden floor space of the sanctuary. A paneled partition, the same height and alignment as the pews, separates the three sections of pews from the open area surrounding the communion table and elevated pulpit platform. A beamed or semi-coffered ceiling, adorned with large Colonial Revival brass chandeliers, was installed during the 1930 renovations. To the north of the pulpit is a choir loft set behind a low paneled wall and framed by a large, heavily moulded square proscenium arch. The inset for the choir loft, part of the 1930 addition, is finished in a high paneled wainscot and features a large central panel with classical broken pediment surround. Flanking the proscenium arch and above the single-leaf six panel doors to either side of the pulpit, as well as on the upper side walls of the choir loft, are large rectangular grilles for the church's pipe organ operations.

A chandelier with four arms for kerosene lamps dates from ca. 1879 hangs in the choir loft. When Kingston Presbyterian Church installed electrical lights in 1908, it was given to the Waccamaw Presbyterian Church, which later had it electrified. The chandelier was returned to Kingston Church sometime after 1958, and restored.

Sometime in the late nineteenth century a church bell was ordered from New York but never arrived because the vessel carrying the bell was lost at sea. The vessel carrying a second bell was also wrecked in a storm, but its cargo was salvaged and the bell, with a patent date of 1860, was eventually recovered and sent to the church.

Educational Building (1956)

In 1956 a brick educational building, costing about \$100,000, was built a short distance to the southeast of the sanctuary in what had been laid out as the southern end of the church's cemetery. The site closely approximated the location of the previous Kingston Presbyterian Church sanctuary. The educational building, with a two-story Colonial Revival style residential appearance, was designed by the Wilson, North Carolina, architectural firm of Charles C. Benton and Sons. Moore Construction Company of Myrtle Beach, South Carolina, served as the general contractor. It was dedicated on October 14, 1956, and put into service. Approached through brick gateposts with ball finials and curving support walls, the building features an entrance with broken scrolled pediment surround, an octagonal cameo window above, six-over-six, double-hung windows with louvered shutters, a modillioned cornice, and lateral gabled slate roof. A large pitched and flat roof portion of the building extends to the east toward Kingston Lake.

Kingston Presbyterian Church
Name of Property

Horry County, South Carolina
County and State

8. Statement of Significance

Applicable National Register Criteria

(Mark "x" in one or more boxes for the criteria qualifying the property for National Register listing)

- A Property is associated with events that have made a significant contribution to the broad patterns of our history.
- B Property is associated with the lives of persons significant in our past.
- C Property embodies the distinctive characteristics of a type, period, or method of construction or represents the work of a master, or possesses high artistic values, or represents a significant and distinguishable entity whose components lack individual distinction.
- D Property has yielded, or is likely to yield information important in prehistory or history.

Criteria Considerations

(Mark "X" in all the boxes that apply.)

- a owned by a religious institution or used for religious purposes.
- b removed from its original location.
- c a birthplace or a grave.
- d a cemetery.
- e a reconstructed building, object, or structure.
- f a commemorative property.
- g less than 50 years of age or achieved significance within the past 50 years.

Areas of Significance

(Enter categories from instructions)

Architecture

Period of Significance

1858, 1956

Significant Person

(Complete if Criterion B is marked above)

N/A

Architect/Builder

Eaton, Otis Charles C. Benton and Sons (Wilson, N.C.)
Harper, Walter D.
Little, Henry Pyle

Explain the significance of the property on one or more continuation sheets.)

9. Major Bibliographical References

(Cite the books, articles, and other sources used in preparing this form on one or more continuation sheets.)

Previous documentation on file (NPS):

- preliminary determination of individual listing (36 CFR 67) has been requested.
- previously listed in the National Register
- previously determined eligible by the National Register
- designated a National Historic Landmark
- recorded by Historic American Buildings Survey # _____
- recorded by Historic American Engineering Record # _____

Primary location of additional data:

- State Historic Preservation Office
- Other State agency
- Federal agency
- Local government
- University
- Other

Name of repository:
S.C. Dept. of Archives & History,
Columbia, S.C.

United States Department of the Interior
National Park Service

National Register of Historic Places
Continuation Sheet

Section number 8 Page 7

Kingston Presbyterian Church
Name of Property
Horry County, South Carolina
County and State

The Kingston Presbyterian Church is at the corner of Third Avenue and Kingston Street in Conway, Horry County, South Carolina, on a bluff overlooking Kingston Lake and the Waccamaw River.

The church, built in 1858, is an outstanding example of antebellum Greek Revival ecclesiastical design; a 1930 addition and 1962 steeple do not compromise its architectural integrity and significance. It is eligible for listing in the National Register under Criterion C as a significant example of church architecture; as such, it also meets the standards for exceptional significance under Criteria Consideration A.

Additional Information

Kingston Township and the village of Kingston were established when the British Crown decreed that a township should be laid out on the Waccamaw River some hundred miles from Charles Town.² The site of present-day Conway was chosen on the farthest inner side of the Waccamaw River. The boundaries of the new township were laid out after a 1732 survey by Alexander Skene and Justice William Wright.³ The name Kingston was chosen in honor of King George II, and the township and village were opened for settlement in 1735.

Shortly after Kingston was opened up for settlement in 1734, there was a church established upon the Waccamaw. Though the exact date and name of this church is not well documented, the location of this church is not in dispute. It was located on the banks of the Waccamaw.⁴ Presbyterian historian George Howe notes that the pioneers of this settlement were predominantly Scots-Irish Presbyterian and observed that it was “natural that the first church in the town and township of Kingston was of the Presbyterian faith.”⁵

One of the first ministers to preach at Kingston—sometimes also called Waccamaw Township—was Reverend John Baxter, who was holding services here as early as 1734, before the creation of the Kingston Township.⁶ The diary of Reverend Archibald Simpson records that the first regular minister of the Presbyterian Church in Kingston was Reverend William Donaldson. In February 1756, during a meeting of the Presbytery in Charleston, Donaldson accepted a call to be sent to the church on the Waccamaw; he served that congregation until his death in 1759.⁷

² Paul Quattlebaum, *The Kingston Presbyterian Church, Pee Dee Presbytery, Conway, South Carolina, 1858-1958* (Conway: Kingston Presbyterian Church, 1958), p. 3.

³ Catherine H. Lewis, *Horry County, South Carolina, 1730-1993* (Columbia: University of South Carolina Press, 1998), p. 7.

⁴ Quattlebaum, p. 3.

⁵ George Howe, *History of the Presbyterian Church in South Carolina* (Columbia: Duffie and Chapman, 1870).

⁶ Quattlebaum, p. 5.

⁷ Quattlebaum, p. 6.

United States Department of the Interior
National Park Service

National Register of Historic Places
Continuation Sheet

Section number 8 Page 8

Kingston Presbyterian Church
Name of Property
Horry County, South Carolina
County and State

The church appears on Henry Mouzon's 1775 "An Accurate Map of North and South Carolina". The Presbyterians allowed Methodist and Episcopal congregations to use their church on occasion. Methodist Bishop Francis Asbury noted in his diary in 1795 that "the old Presbyterian meeting house" had been repaired by the Methodist congregation for their services. It eventually fell into disuse and was finally blown down in a storm sometime between 1795 and 1858. Paul Quattlebaum's history of Kingston Presbyterian Church observes that once the congregation began to decline there was no real organized Presbyterian congregation here until the present church was built in 1858.⁸

In 1801, Kingston was renamed Conwayborough by the South Carolina General Assembly in honor of General Robert Conway; Conwayborough was later renamed Conway in 1883. Conwayborough became the county seat of the new Horry District the same year.⁹

In 1855, Reverend M.D. Fraser of Harmony Presbytery offered to help the citizens of Conwayborough build a new Presbyterian church. After townspeople subscribed for about \$600.00 toward the cost of a new building, they passed a resolution stating that they were "firmly convinced that the establishment of an additional religious association in Conwayboro would be conducive to the temporal and spiritual welfare of its citizens and that of the district of Horry at large," that they appreciated "the generous and liberal aid" offered to them by the Presbytery, and that they pledged \$300.00 annually to pay a Presbyterian minister for the new church.¹⁰

After Mrs. Jane Norman donated a lot adjacent to the "town burying ground," work on the new sanctuary began in early 1858. The cornerstone was laid that spring, with master builder Otis Eaton—a carpenter and ship builder from Bucksport, Maine who had come to the area to build ships—as the contractor.

Architecture

The architectural design of the Kingston Presbyterian Church is significant as an excellent example of the Greek Revival style popular in mid-to-late antebellum America, a local expression of nationalism and freedom from aristocratic or ecclesiastical associations.

A masterpiece of architectural design, Kingston Presbyterian Church symbolizes the social and economic success of the village. It features a portico set on square columns with recessed panels, square pilasters on façade, three-bay façade with central triple sash windows of twenty lights each and flanking double doors with architrave.

⁸ Quattlebaum, pp. 6, 7.

⁹ Lewis, pp. 46, 50.

¹⁰ Quattlebaum, pp. 9-10.

United States Department of the Interior
National Park Service

National Register of Historic Places
Continuation Sheet

Section number 8 Page 9

Kingston Presbyterian Church
Name of Property
Horry County, South Carolina
County and State

Kingston Presbyterian Church Cemetery

The church cemetery, originally the "town burying ground," was established soon after Kingston Township was created ca. 1737 and eventually became the cemetery for Kingston Presbyterian Church, organized shortly after the township. The cemetery is particularly significant for its fine Victorian-era gravestone art, and was individually listed in the National Register of Historic Places on 5 August 1986.

United States Department of the Interior
National Park Service

National Register of Historic Places
Continuation Sheet

Section number 9 Page 10

Kingston Presbyterian Church
Name of Property
Horry County, South Carolina
County and State

Select Bibliography

- Bedford, A. Goff. *The Independent Republic: A Survey History of Horry County, South Carolina*. Conway: Horry County Historical Society, 1989.
- Howe, George. *History of the Presbyterian Church in South Carolina*. Two Volumes. Columbia: Duffie and Chapman, 1870 and 1883.
- Jones, F.D., and W.H. Mills. *History of the Presybterian Church in South Carolina Since 1850*. Columbia: The R.L. Bryan Company for the Synod of South Carolina, 1926.
- Lewis, Catherine H. *Horry County, South Carolina, 1730-1993*. Columbia: University of South Carolina Press, 1998.
- New South Associates. "A Historical and Architectural Survey of Conway, Horry County, South Carolina." Stone Mountain, Ga.: New South Associates, 2005.
- Quattlebaum, Paul. "Presbyterian Church on the Waccamaw." *South Carolina Historical Magazine* LIV:2 (April 1953).
- _____. *The Kingston Presbyterian Church, Pee Dee Presbytery, Conway, South Carolina, 1858-1958*. Conway: Kingston Presbyterian Church, 1958.
- Wells, John E., & Robert E. Dalton. *The South Carolina Architects, 1885-1935: A Biographical Dictionary*. Richmond: New South Architectural Press, 1992.

Kingston Presbyterian Church
Name of Property

Horry County, South Carolina
County and State

10. Geographical Data

Acreeage of Property Approximately 1.6 acres

UTM References

(Place additional UTM references on a continuation sheet)

Zone Easting Northing	Zone Easting Northing	Zone Easting Northing
1 <u>17 680919 3745523</u>	3 <u>17 680920 3745423</u>	5 <u>17 680857 3745500</u>
2 <u>17 680964 3755458</u>	4 <u>17 680877 3745467</u>	
<u>See continuation sheet.</u>		

Verbal Boundary Description (Describe the boundaries of the property on a continuation sheet.)

Boundary Justification (Explain why the boundaries were selected on a continuation sheet.)

11. Form Prepared By

name/title Kweku Ainuson [with the assistance of the SHPO staff]
 organization Strom Thurmond Institute, Clemson University date 21 August 2009
 street & number _____ telephone (864) 654-5716
 city or town Clemson state SC zip code 29631

Additional Documentation

Submit the following items with the completed form:

Continuation Sheets

Maps

- A USGS map (7.5 or 15 minute series) indicating the property's location.
- A sketch map for historic districts and properties having large acreage or numerous resources.

Photographs

Representative **black and white** photographs of the property.

Additional items

(Check with the SHPO or FPO for any additional items)

Property Owner

(Complete this item at the request of the SHPO or FPO.)

name Kingston Presbyterian Church
 street & number 800 Third Avenue telephone (843) 248-4200
 city or town Conway state SC zip code 29526

Paperwork Reduction Act Statement: This information is being collected for applications to the National Register of Historic Places to nominate properties for listing or determine eligibility for listing, to list properties, and to amend existing listings. Response to this request is required to obtain a benefit in accordance with the National Historic Preservation Act, as amended (16 U.S.C. 470 et seq.). **Estimated Burden Statement:** Public reporting burden for this form is estimated to average 18.1 hours per response including the time for reviewing instructions, gathering and maintaining data, and completing and reviewing the form. Direct comments regarding this burden estimate or any aspect of this form to the Chief, Administrative Services Division, National Park Service, P.O. Box 37127, Washington, DC 20013-7127; and the Office of Management and Budget, Paperwork Reductions Project (1024-0018), Washington, DC 20503.

United States Department of the Interior
National Park Service

National Register of Historic Places
Continuation Sheet

Section number 10 Page 10

Kingston Presbyterian Church
Name of Property
Horry County, South Carolina
County and State

Verbal Boundary Description

The boundary of the nominated property is illustrated as the parcels at the corner of Third Avenue and Kingston Street, Horry County Tax Parcels # 137-02-01009 and 13702-01-004 marked with a heavy black line as "Kingston Presbyterian Church and Cemetery."

Boundary Justification

This boundary includes the 1858 church and 1956 educational building and their immediate settings as well as the church cemetery, which was previously listed in the National Register in 1986; it brings all the historic resources associated with Kingston Presbyterian Church into a single National Register boundary.

United States Department of the Interior
National Park Service

National Register of Historic Places
Continuation Sheet

Section number Photographs Page 11

Kingston Presbyterian Church
Name of Property
Horry County, South Carolina
County and State

The following information is the same for each of the photographs:

Name of Property: Kingston Presbyterian Church
Location of Property: Third Avenue and Kingston Street
Conway, Horry County, South Carolina

Name of Photographer and Date of Photographs: Bradley S. Sauls, S.C. Department of Archives and History
September 2008

Location of Original Digital Files: S.C. Department of Archives and History, Columbia, S.C.

1. Kingston Presbyterian Church, Facade, Looking North Up Kingston Street
2. Kingston Presbyterian Church, Facade
3. Kingston Presbyterian Church, Facade Left Oblique
4. Kingston Presbyterian Church, Steeple
5. Kingston Presbyterian Church, Steeple Detail
6. Kingston Presbyterian Church, Portico Detail
7. Kingston Presbyterian Church, Right Elevation and 1930 Addition
8. Kingston Presbyterian Church, View Toward Pulpit from Sanctuary
9. Kingston Presbyterian Church, View of Gallery From Pulpit
10. Kingston Presbyterian Church, View of Sanctuary and Pulpit From Gallery
11. Kingston Presbyterian Church, View of Sanctuary and Gallery
12. Kingston Presbyterian Church, Narthex and Gallery Stair
13. Kingston Presbyterian Church, 1956 Educational Building

TMS # 137-02-01-009



Recommendation: SLR_Return

Action: SLR_Return None

Documentation Issues-Discussion Sheet

State Name: SC County Name Horry Resource Name Kingston Presbyterian Church and cemetery
Reference No. 759 Multiple Name Onway MRA

Solution:

return -

- To correct pixel dimensions

Problem:

Not on archival paper OK acid free

Section 8 does not address its significance under the area of Art-cemetery art

- Period of significance extends to less than 50 yrs

Cemetery already listed. Need to deaccession verify this site considered contributing

Resolution:

is different from the First Monument

SLR: Yes No

Database Change:

UNITED STATES DEPARTMENT OF THE INTERIOR
NATIONAL PARK SERVICE

NATIONAL REGISTER OF HISTORIC PLACES
EVALUATION/RETURN SHEET

REQUESTED ACTION: NOMINATION

PROPERTY NAME: Kingston Presbyterian Church and Cemetery

MULTIPLE NAME: Conway MRA

STATE & COUNTY: SOUTH CAROLINA, Horry

DATE RECEIVED: 6/25/08 DATE OF PENDING LIST: 7/14/08
DATE OF 16TH DAY: 7/29/08 DATE OF 45TH DAY: 8/08/08
DATE OF WEEKLY LIST:

REFERENCE NUMBER: 08000759

REASONS FOR REVIEW:

APPEAL: N DATA PROBLEM: N LANDSCAPE: N LESS THAN 50 YEARS: Y
OTHER: Y PDIL: N PERIOD: N PROGRAM UNAPPROVED: N
REQUEST: N SAMPLE: N SLR DRAFT: Y NATIONAL: N

COMMENT WAIVER: N

ACCEPT RETURN REJECT 8/5/2008 DATE

STATE & COUNTY: SOUTH CAROLINA, Horry
ABSTRACT/SUMMARY COMMENTS:

RECOM./CRITERIA Return - Patrick Andrews

REVIEWER _____ DISCIPLINE _____

TELEPHONE _____ DATE 8/5/2008

DOCUMENTATION see attached comments Y/N see attached SLR Y/N

If a nomination is returned to the nominating authority, the nomination is no longer under consideration by the NPS.



United States Department of the Interior

NATIONAL PARK SERVICE
1849 C Street, N.W.
Washington, D.C. 20240

United States Department of the Interior National Park Service National Register of Historic Places

Comments Evaluation/Return Sheet

Property Name: Kingston Presbyterian Church and Cemetery
Property Location: Conway, Horry County, SC
Reference Number: 08000759
Date of Return: August 5, 2008

Reason for Return: The Kingston Presbyterian Church and Cemetery nomination is being returned for technical corrections regarding the Number of Contributing Resources, Function or Use, Areas of Significance (AOS), Period of Significance (POS), Acreage of Property, and Photo Quality. The following must be addressed for this nomination to be considered acceptable:

Section 5. Since the church cemetery was listed in the National Register on August 5, 1986, the number of contributing resources for this nomination should only include the two contributing buildings. Please revise the resource count.

Section 6. Under Function or Use, since the earlier church cemetery nomination indicates the historic and current functions as Funerary, the Function or Use for this nomination should only indicate Religion/Religious Facility.

Section 8. The Criteria Considerations section should only indicate (a), since (d) was explained in the earlier cemetery nomination. The Conway Multiple Resource Area POS is from c. 1850 – c. 1930. Consequently, Consideration (g) needs to be added to explain the extended POS to 1962. The AOS category can delete “Art” since it was covered in the cemetery nomination for the gravestone art.

UNITED STATES DEPARTMENT OF THE INTERIOR
NATIONAL PARK SERVICE

NATIONAL REGISTER OF HISTORIC PLACES
EVALUATION/RETURN SHEET

REQUESTED ACTION: RESUBMISSION

PROPERTY NAME: Kingston Presbyterian Church

MULTIPLE
NAME:

STATE & COUNTY: SOUTH CAROLINA, Horry

DATE RECEIVED: 8/25/09 DATE OF PENDING LIST:
DATE OF 16TH DAY: DATE OF 45TH DAY: 10/08/09
DATE OF WEEKLY LIST:

REFERENCE NUMBER: 08000759

DETAILED EVALUATION:

ACCEPT RETURN REJECT 9/25/09 DATE

ABSTRACT/SUMMARY COMMENTS:

RECOM./CRITERIA C

REVIEWER USA Delina

TELEPHONE _____

DISCIPLINE Historic

DATE 9/28/09

DOCUMENTATION see attached comments Y/N see attached SLR Y/N



1.

Kingston Presbyterian Church
800 Third Avenue, Conway
Horry County, South Carolina

Facade, Looking North Up Kingston Street



2.

Kingston Presbyterian Church
800 Third Avenue, Conway
Horry County, South Carolina

Facade



3.

Kingston Presbyterian Church
800 Third Avenue, Conway
Horry County, South Carolina

Facade, Left Oblique



4.

Kingston Presbyterian Church
800 Third Avenue, Conway
Horry County, South Carolina

Steeple



5.

Kingston Presbyterian Church
800 Third Avenue, Conway
Horry County, South Carolina

Steeple Detail



6. Kingston Presbyterian Church
800 Third Avenue, Conway
Horry County, South Carolina

Portico Detail



7. Kingston Presbyterian Church
800 Third Avenue, Conway
Horry County, South Carolina

Right Elevation and 1930 Addition



8. Kingston Presbyterian Church
800 Third Avenue, Conway
Horry County, South Carolina

View Toward Pulpit From Sanctuary



9. Kingston Presbyterian Church
800 Third Avenue, Conway
Horry County, South Carolina

View of Gallery From Pulpit



10. Kingston Presbyterian Church
800 Third Avenue, Conway
Horry County, South Carolina

View of Sanctuary and Pulpit From Gallery



11. Kingston Presbyterian Church
800 Third Avenue, Conway
Horry County, South Carolina

View of Sanctuary and Gallery



12. Kingston Presbyterian Church
800 Third Avenue, Conway
Horry County, South Carolina

Narthex and Gallery Stair



13. Kingston Presbyterian Church
800 Third Avenue, Conway
Horry County, South Carolina

1956 Educational Building











THE
ELDEST & YOUNGEST OF
THOMAS W. &
MARY B. BEATY

DAUGHTER OF
W. T. & M. D. GRAHAM,

BORN

SEPT. 21ST 1855.

DIED

NOV. 11TH 1859.

SON OF
WILLIAM H. & ANGE S.
BUCK.

OUR LAMBS
LOUISA & WILLIE JAMES.
CHILDREN OF
JOHN & M. C. BEATTY

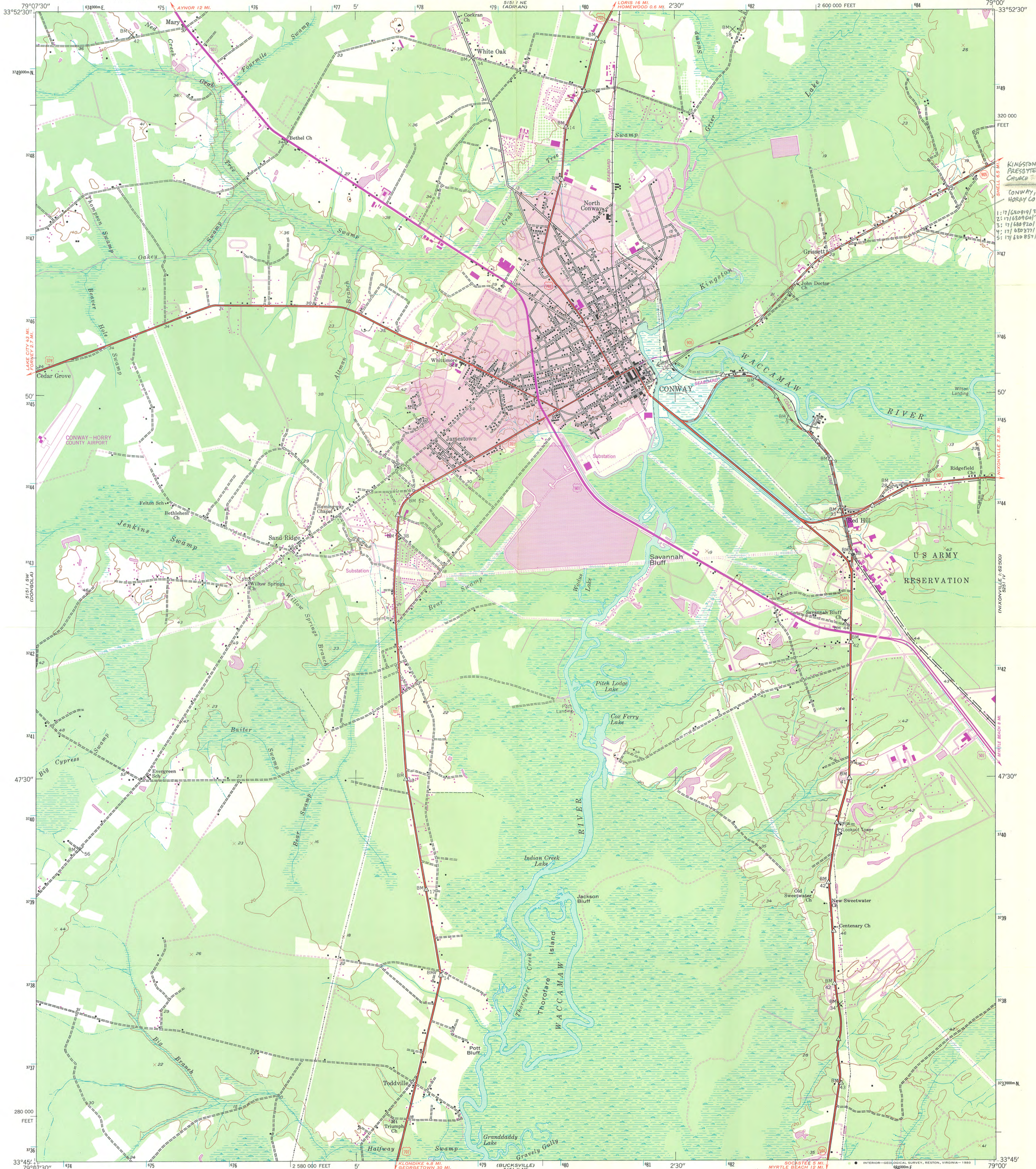

Mapped by the Defense Mapping Agency
Published for civil use by the Geological Survey
Control by USGS and NOS/NOAA
Topography by photogrammetric methods from aerial
photographs taken 1942 and planetable surveys 1943
Polyconic projection. 10,000-foot grid based on South
Carolina coordinate system, north zone
1000-meter Universal Transverse Mercator grid ticks,
zone 17, shown in blue. 1927 North American Datum
To place on the predicted North American Datum 1983
move the projection lines 15 meters south and
22 meters west as shown by dashed corner ticks
There may be private inholdings within the boundaries of
the National or State reservations shown on this map

Revisions shown in purple and woodland compiled by the Geological
Survey from aerial photographs taken 1977 and other source
data. This information not field checked. Map edited 1980
Purple tint indicates extension of urban areas

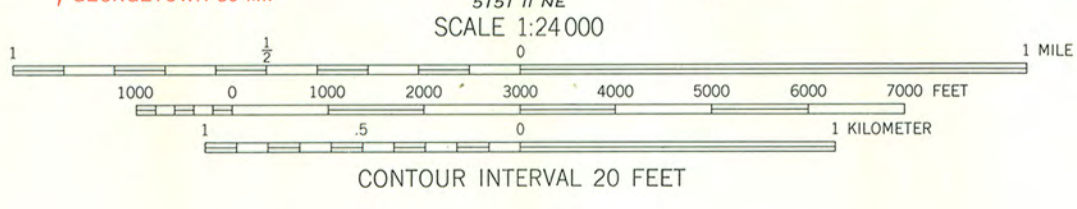

ROAD CLASSIFICATION

Heavy-duty	Light-duty
Medium-duty	Unimproved dirt
U.S. Route	State Route

CONWAY, S. C.
N3345-W7900/7.5
1943
PHOTOREVISED 1980
DMA 5151 I SE-SERIES V846

THIS MAP COMPLIES WITH NATIONAL MAP ACCURACY STANDARDS
FOR SALE BY U. S. GEOLOGICAL SURVEY
DENVER, COLORADO 80225, OR RESTON, VIRGINIA 22092
A FOLDER DESCRIBING TOPOGRAPHIC MAPS AND SYMBOLS IS AVAILABLE ON REQUEST



Thursday, 19 June 2008

Dr. Janet Matthews
Keeper, National Register of Historic Places
U.S. Department of the Interior
National Park Service
1201 Eye (I) Street, NW, 8th Floor
Washington, DC 20005

Dear Dr. Matthews:

Enclosed is the National Register nomination for the Conway Post Office, and the Kingston Presbyterian Church and Cemetery, both in Horry County, South Carolina, recently approved by the South Carolina State Board of Review.

We are now submitting these nominations for formal listing in the Register.

If I may be of further assistance, please do not hesitate to contact me at the address below, call me at (803) 896-6182, fax me at (803) 896-6167, or e-mail me at power@scdah.state.sc.us. I hope to hear from you soon.

Sincerely,

J. Tracy Power
Historian and National Register Co-Coordinator
State Historic Preservation Office

Thursday, 20 August 2009



Dr. Janet Matthews
Keeper, National Register of Historic Places
U.S. Department of the Interior
National Park Service
1201 Eye (I) Street, NW, 8th Floor
Washington, DC 20005



Dear Dr. Matthews:

Here is the National Register nomination for the Kingston Presbyterian Church, in Conway, Horry County, South Carolina, originally submitted to you on 25 June 2008 and returned to us for poor quality photographs and substantive revisions.

We are enclosing new black and white prints and a CD of color digital photographs for the property, and are now resubmitting this nomination—for the church, excluding Kingston Presbyterian Church Cemetery, previously listed in 1986—for formal listing in the Register.

If I may be of further assistance, please do not hesitate to contact me at the address below, call me at (803) 896-6182, fax me at (803) 896-6167, or e-mail me at power@scdah.state.sc.us. I hope to hear from you soon.

Sincerely,

A handwritten signature in black ink, which appears to read 'J. Tracy Power', is located below the word 'Sincerely,'.

J. Tracy Power
Historian and National Register Co-Coordinator
State Historic Preservation Office



"Power, Tracy"
 <POWER@SCDAH.STATE.S
 C.US>
 08/13/2009 03:14 PM AST

To <Lisa_Deline@nps.gov>
 cc "Sauls, Brad" <SAULS@SCDAH.STATE.SC.US>, "Chandler, Andrew" <CHANDLER@SCDAH.STATE.SC.US>, "Johnson,"
 bcc

Subject National Register Return for Kingston Presbyterian Church & Cemetery, Horry Co., S.C.

Dear Lisa,

I'm sorry we didn't get the chance to talk today, so am following up with an e-mail.

I'm making my way through my stack of returned nominations and nominations approved by our Review Board and yet to be submitted to you, and wanted to ask you a question or two about the Kingston Presbyterian Church and Cemetery nomination, which you returned to us on August 5, 2008.

The Kingston Presbyterian Church Cemetery was listed in the National Register on August 5, 1986. At the time, we believed (incorrectly!) that the church had been significantly altered in the period from 1958 to 1986, and did not nominate the church.

As it turns out, the 1930 addition and 1962 steeple were the only major alterations, and they do not compromise the architectural integrity of the church; the 1956 educational building is also worthy of inclusion in the listing.

Our intent on nominating these properties together as a complex was to replace the 1986 nomination of the cemetery with a new revised nomination of the church, educational building, and cemetery. To do so, should we incorporate the language of the 1986 cemetery nomination (one of the first nominations I researched and wrote as a historian in this office, way back when) in the new revised nomination?

We do not have the resources --- and, to be honest, don't feel that it is necessary --- to continually revise the periods of significance for older TR, MRA, and MPS studies and contexts, because it seems simpler and more efficient to nominate properties individually without any regard to connecting them to previous studies, such as the 1986 Historic Resources of Conway MRA.

Any advice you can give us will be greatly appreciated; I hope to hear from you at your convenience.

All the best,
 Tracy

8/19/09
Church
ed. bldg
App nomination
not part
of MPS.