



UNITED STATES DEPARTMENT OF THE INTERIOR
NATIONAL PARK SERVICE

**NATIONAL REGISTER OF HISTORIC PLACES
PROPERTY PHOTOGRAPH FORM**

FOR NPS USE ONLY	
RECEIVED	MAR 3 1976
DATE ENTERED	MAY 17 1976

SEE INSTRUCTIONS IN *HOW TO COMPLETE NATIONAL REGISTER FORMS*
TYPE ALL ENTRIES -- ENCLOSE WITH PHOTOGRAPH

1 NAME

HISTORIC

The Cedars (Benjamin Lone Rogers House)

AND/OR COMMON

Same

2 LOCATION

CITY, TOWN

Rogers Springs

— VICINITY OF

Leitchfield

COUNTY

Grayson

STATE

Kentucky

3 PHOTO REFERENCE

PHOTO CREDIT Mrs. R. T. Jones

DATE OF PHOTO August 1975

NEGATIVE FILED AT Mrs. R. T. Jones, Leitchfield, Kentucky

4 IDENTIFICATION

DESCRIBE VIEW, DIRECTION, ETC. IF DISTRICT, GIVE BUILDING NAME & STREET

PHOTO NO. 1 of 7

View from the southeast, showing a portion of the gallery on the east side of the north ell (original log house) at right.



UNITED STATES DEPARTMENT OF THE INTERIOR
NATIONAL PARK SERVICE

**NATIONAL REGISTER OF HISTORIC PLACES
PROPERTY PHOTOGRAPH FORM**

FOR NPS USE ONLY MAR 3 1976 RECEIVED DATE ENTERED MAY 17 1976
--

SEE INSTRUCTIONS IN *HOW TO COMPLETE NATIONAL REGISTER FORMS*
TYPE ALL ENTRIES -- ENCLOSE WITH PHOTOGRAPH

1 NAME

HISTORIC

The Cedars (Benjamin Lone Rogers House)

AND/OR COMMON

Same

2 LOCATION

CITY, TOWN

Rogers Springs

— VICINITY OF

Leitchfield

COUNTY

Grayson

STATE

Kentucky

3 PHOTO REFERENCE

PHOTO CREDIT Mrs. R. T. Jones

DATE OF PHOTO August 1975

NEGATIVE FILED AT Mrs. R. T. Jones, Leitchfield, Kentucky

4 IDENTIFICATION

DESCRIBE VIEW, DIRECTION, ETC. IF DISTRICT. GIVE BUILDING NAME & STREET

PHOTO NO. 247

View from the southwest. The front parlor and window at the left (west) are not original.



UNITED STATES DEPARTMENT OF THE INTERIOR
NATIONAL PARK SERVICE

**NATIONAL REGISTER OF HISTORIC PLACES
PROPERTY PHOTOGRAPH FORM**

FOR NPS USE ONLY	
MAR 3 1976 RECEIVED	
DATE ENTERED	MAY 17 1976

SEE INSTRUCTIONS IN *HOW TO COMPLETE NATIONAL REGISTER FORMS*
TYPE ALL ENTRIES -- ENCLOSE WITH PHOTOGRAPH

1 NAME

HISTORIC

The Cedars (Benjamin Lone Rogers House)

AND/OR COMMON

Same

2 LOCATION

CITY, TOWN

Rogers Springs

___VICINITY OF

Leitchfield

COUNTY

Grayson

STATE

Kentucky

3 PHOTO REFERENCE

PHOTO CREDIT Mrs. R. T. Jones

DATE OF PHOTO August 1975

NEGATIVE FILED AT Mrs. R. T. Jones, Leitchfield, Kentucky

4 IDENTIFICATION

DESCRIBE VIEW, DIRECTION, ETC. IF DISTRICT, GIVE BUILDING NAME & STREET

Mantel in right (east) parlor flanked by walnut cupboards.

PHOTO NO. 3 *47*



UNITED STATES DEPARTMENT OF THE INTERIOR
NATIONAL PARK SERVICE

**NATIONAL REGISTER OF HISTORIC PLACES
PROPERTY PHOTOGRAPH FORM**

FOR NPS USE ONLY

RECEIVED MAR 25 1976

DATE ENTERED MAY 17 1976

SEE INSTRUCTIONS IN *HOW TO COMPLETE NATIONAL REGISTER FORMS*
TYPE ALL ENTRIES -- ENCLOSE WITH PHOTOGRAPH

1 NAME

HISTORIC

The Cedars (Benjamin Lone Rogers House)

AND/OR COMMON

Same

2 LOCATION

CITY, TOWN

Rogers Springs

___VICINITY OF

Leitchfield

COUNTY

Grayson

STATE

Kentucky

3 PHOTO REFERENCE

PHOTO CREDIT Mrs. Ruby T. Jones, 109 North English St.,
Leitchfield

DATE OF PHOTO January 1976

NEGATIVE FILED AT

Kentucky Heritage Commission, Frankfort, Kentucky

4 IDENTIFICATION

DESCRIBE VIEW, DIRECTION, ETC. IF DISTRICT, GIVE BUILDING NAME & STREET

PHOTO NO. 4 *027*

View of house from northeast showing rear of main block (sill of central stair window on second story has been raised) and log kitchen ell at right with open gallery.



UNITED STATES DEPARTMENT OF THE INTERIOR
NATIONAL PARK SERVICE

NATIONAL REGISTER OF HISTORIC PLACES
PROPERTY PHOTOGRAPH FORM

FOR NPS USE ONLY

RECEIVED

MAR 25 1976

MAY 17 1976

DATE ENTERED

SEE INSTRUCTIONS IN *HOW TO COMPLETE NATIONAL REGISTER FORMS*
TYPE ALL ENTRIES -- ENCLOSE WITH PHOTOGRAPH

1 NAME

HISTORIC

The Cedars (Benjamin Lone Rogers House)

AND/OR COMMON

Same

2 LOCATION

CITY, TOWN

Rogers Springs

___VICINITY OF

Leitchfield

COUNTY

Grayson

STATE

Kentucky

3 PHOTO REFERENCE

PHOTO CREDIT Mrs. Ruby T. Jones, 109 North English St., DATE OF PHOTO January 1976
Leitchfield

NEGATIVE FILED AT

Kentucky Heritage Commission, Frankfort, Kentucky

4 IDENTIFICATION

DESCRIBE VIEW, DIRECTION, ETC. IF DISTRICT, GIVE BUILDING NAME & STREET

View from northwest with log ell in foreground.

PHOTO NO. 5

27



UNITED STATES DEPARTMENT OF THE INTERIOR
NATIONAL PARK SERVICE

**NATIONAL REGISTER OF HISTORIC PLACES
PROPERTY PHOTOGRAPH FORM**

FOR NPS USE ONLY	
RECEIVED	MAR 25 1976
DATE ENTERED	5/17/76

SEE INSTRUCTIONS IN *HOW TO COMPLETE NATIONAL REGISTER FORMS*
TYPE ALL ENTRIES -- ENCLOSE WITH PHOTOGRAPH

1 NAME

HISTORIC

The Cedars (Benjamin Lone Rogers House)

AND/OR COMMON

Same

2 LOCATION

CITY, TOWN

Rogers Springs

___VICINITY OF

Leitchfield

COUNTY

Grayson

STATE

Kentucky

3 PHOTO REFERENCE

PHOTO CREDIT Mrs. Ruby T. Jones, 109 North English St., DATE OF PHOTO January 1976
Leitchfield

NEGATIVE FILED AT

Kentucky Heritage Commission, Frankfort, Kentucky

4 IDENTIFICATION

DESCRIBE VIEW, DIRECTION, ETC. IF DISTRICT, GIVE BUILDING NAME & STREET

PHOTO NO. 6 *at 7*

Mantel in left front (southwest) parlor showing unusual half-spindle ornaments (window at right is not original; installed when corner staircase removed).

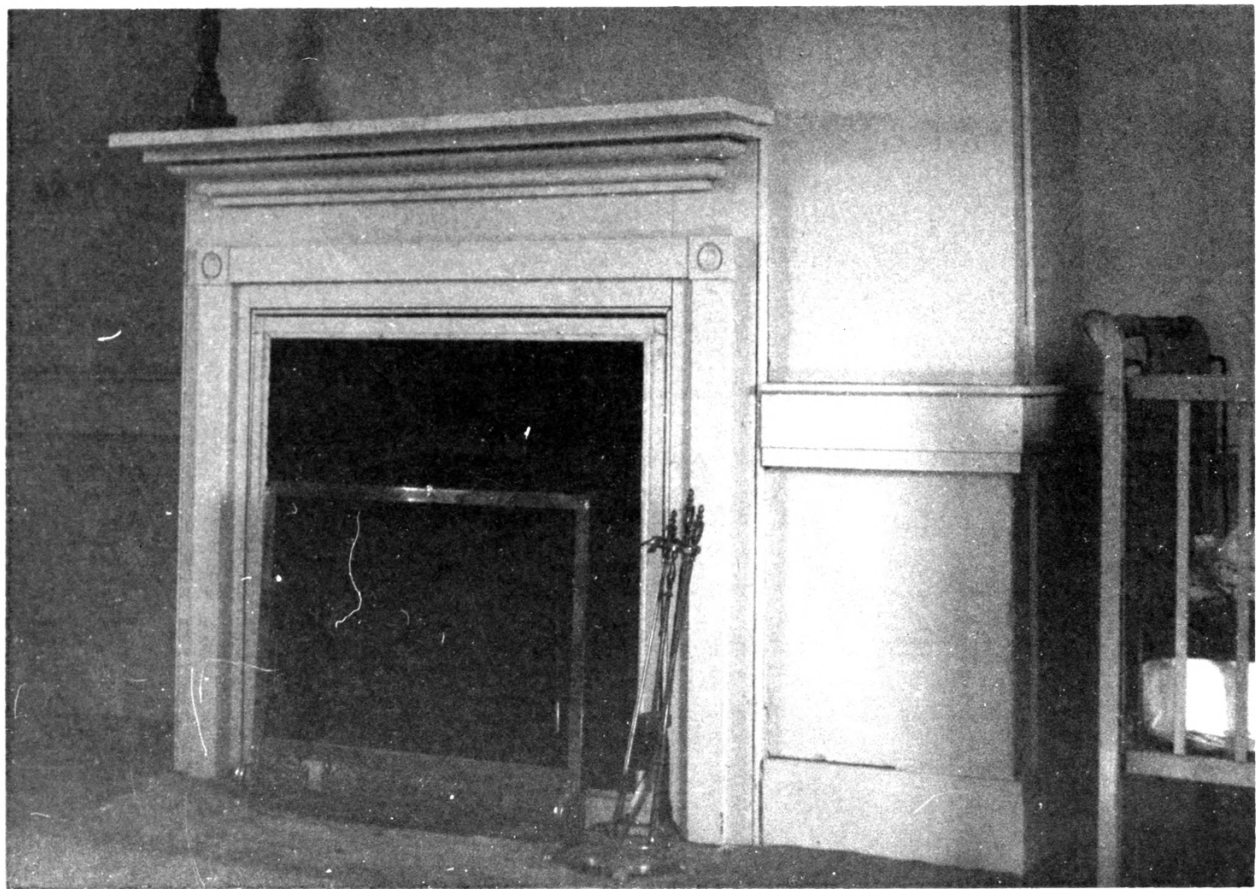

UNITED STATES DEPARTMENT OF THE INTERIOR
NATIONAL PARK SERVICE

NATIONAL REGISTER OF HISTORIC PLACES
PROPERTY PHOTOGRAPH FORM

FOR NPS USE ONLY

RECEIVED MAR 25 1976

DATE ENTERED MAY 17 1976

SEE INSTRUCTIONS IN *HOW TO COMPLETE NATIONAL REGISTER FORMS*
TYPE ALL ENTRIES -- ENCLOSE WITH PHOTOGRAPH

1 NAME

HISTORIC

The Cedars (Benjamin Lone Rogers House)

AND/OR COMMON
Same

2 LOCATION

CITY, TOWN

Rogers Springs

___ VICINITY OF

Leitchfield

COUNTY

Grayson

STATE

Kentucky

3 PHOTO REFERENCE

PHOTO CREDIT Mrs. Ruby T. Jones, 109 North English St., DATE OF PHOTO January 1976
Leitchfield

NEGATIVE FILED AT

Kentucky Heritage Commission, Frankfort, Kentucky

4 IDENTIFICATION

DESCRIBE VIEW, DIRECTION, ETC. IF DISTRICT, GIVE BUILDING NAME & STREET

PHOTO NO. 7 of 7

Mantel in upstairs east room (traditionally considered 'ball-room').

LEITCHFIELD QUADRANGLE
KENTUCKY-GRAYSON CO.
7.5 MINUTE SERIES (TOPOGRAPHIC)
NE/4 LEITCHFIELD 15' QUADRANGLE

3759 11 SW
(BIG CLIFTY)



The Cedars (Benjamin Lone Rogers House)
Grayson County, Kentucky
USGS Survey Map
UTM Reference 16/565680/4147560

RECEIVED
MAR 3 197
NATIONAL REGISTER