Frisco Charcoal Kilns
Frisco, Beaver County, Utah
Kilns (LtoR), #1, #2, #3, #4, #5
View toward Northwest
Photo by Phil Notarianni, August 1980
Negative at the Utah State Historical Soc.

 JAN 26 1982

Frisco Charcoal Kilns
Frisco, Beaver County, Utah
Kilns #1, #2, #3, #4, #5
View toward the North
Photo by Phil Notarianni, August 1980
Negative at the Utah State Historical Soc.



JAN 26 1982

Frisco Charcoal Kilns
Frisco, Beaver County, Utah
Kiln #1
View of East Side (front)
Photo taken by Phil Notarianni, Aug. 1980
Negative at the Utah State Historical Soc.



JAN 26 1982

Frisco Charcoal Kilns
Frisco, Beaver County, Utah
Kiln #1
View of Southwest side
Photo by Phil Notarianni, August, 1980
Negative at the Utah State Historical Soc.



JAN 26 1982

Frisco Charcoal Kilns
Frisco, Beaver County, Utah
Kiln #2
View of East Side (front)
Photo by Phil Notarianni, August 1980
Negative at the Utah State Historical Soc.



JAN 26 1982

Frisco Charcoal Kilns
Frisco, Beaver County, Utah
Kiln #3
View of Southeast Side
Photo by Phil Notarianni, August 1980
Negative at the Utah State Historical Soc.



JAN 26 1982

Frisco Charcoal Kilns
Frisco, Beaver County, Utah
Kiln #3
View of North Side (rear)
Photo by Phil Notarianni, August 1980
Negative at the Utah State Historical Soc.



JAN 26 1982

Frisco Charcoal Kilns
Frisco, Beaver County, Utah
Kiln #4
View of Southwest Side
Photo by Phil Notarianni, August 1980
Negative at the Utah State Historical Soc.



JAN 26 1982

Frisco Charcoal Kilns
Frisco, Beaver County, Utah
Kiln #4
View of the Southwest Side
Photo by Phil Notarianni, August 1980
Negative at the Utah State Historical Soc.



JAN 26 1982

Frisco Charcoal Kilns
Frisco, Beaver County, Utah
Kilns #2, #3, #5
View toward the Southeast
Photo by Phil Notarianni, August 1980
Negative at the Utah State Historical Soc.



JAN 26 1982

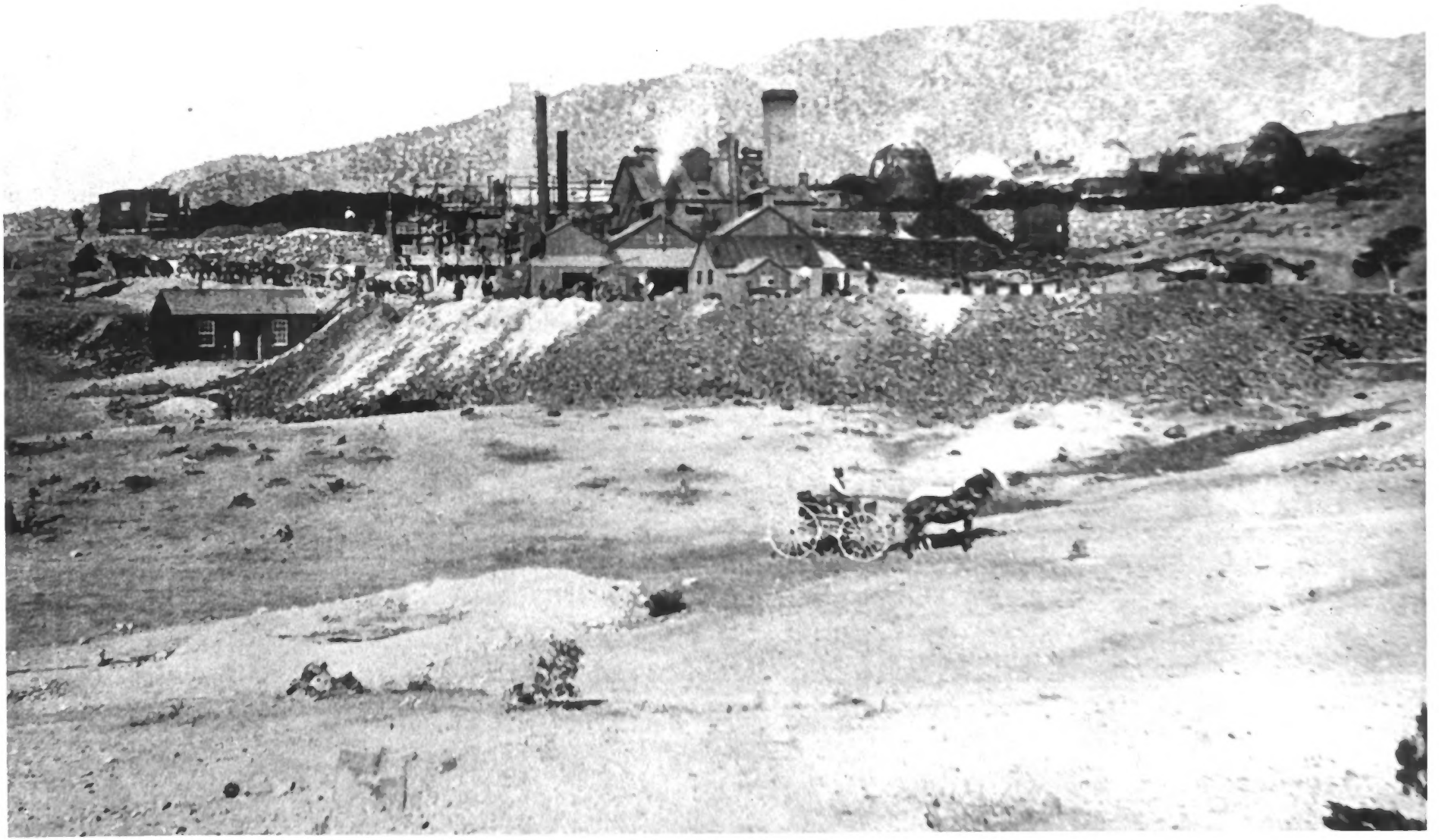

Frisco Mining and Smelting Company
Frisco, Beaver County, Utah
Historic View to the Northwest
Photo taken in about 1883
(The five charcoal kilns are seen in the upper right)

(EXTRA) 11 IN PHOTO

JAN 26 1982