

KINGS COUNTY COURTHOUSE

DOE

HANFORD, CALIFORNIA

RALPH POWELL - PHOTOGRAPHER

King County

TAKEN AUGUST 1976

NEGATIVE - POWELL STUDIOS, HANFORD, CALIF.

VIEW FROM NORTH

PHOTOGRAPH No. 1 *of 3*

SEP 20 1977



COUNTY OF KINGS
COURT HOUSE

KINGS COUNTY COURTHOUSE

HANFORD, CALIFORNIA

RALPH POWELL * PHOTOGRAPHER

TAKEN AUGUST 1976

NEGATIVE - POWELL STUDIOS, HANFORD, CALIF.

VIEW FROM SOUTH

PHOTOGRAPH No. 2 of 3

12⁴ SEP 20 1977

King County

SEP 21 1978
DOE

BASTILLE
ART
GALLERY

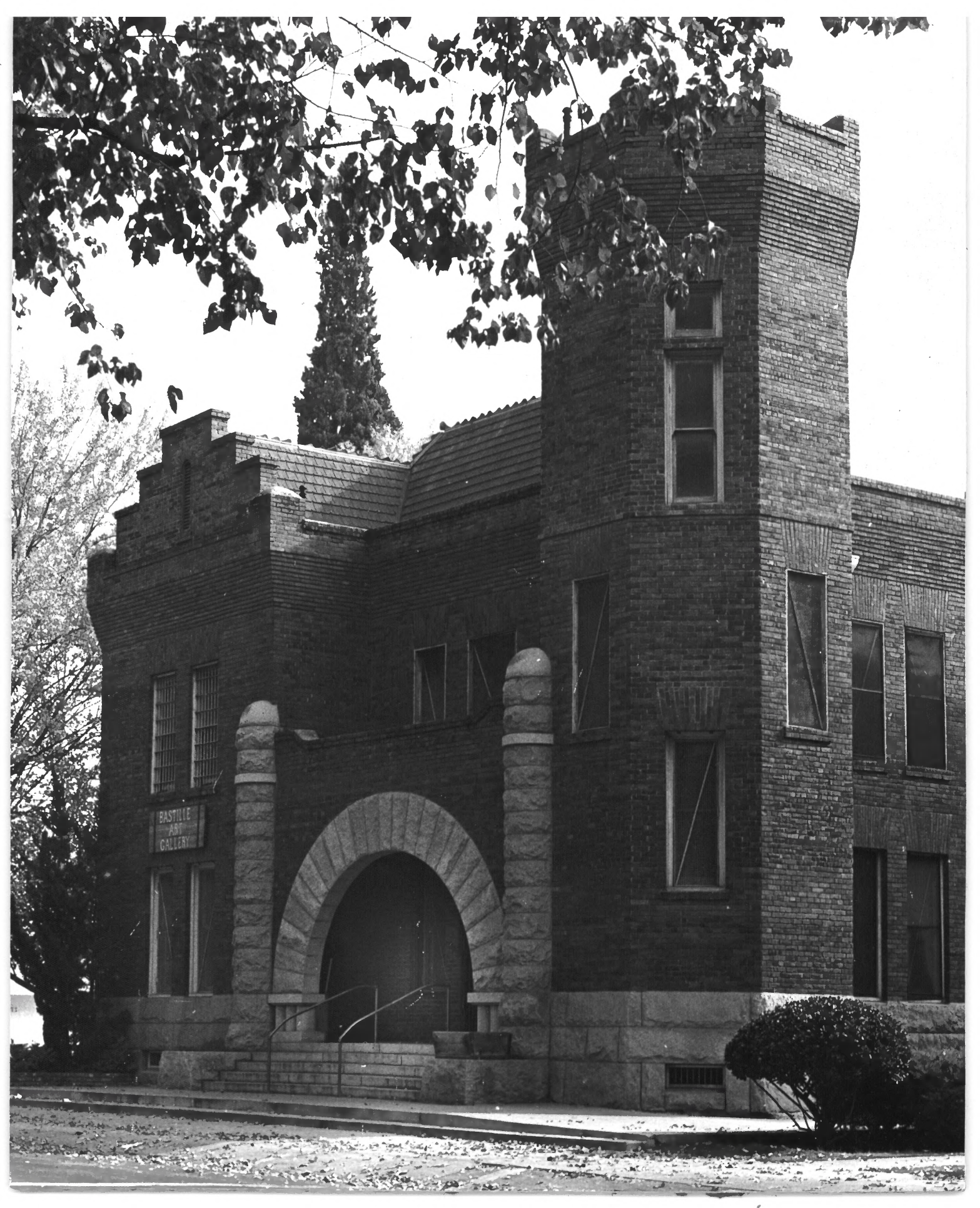

The original Kings County jail viewed from the north entrance. After a new county jail complex was built, the Kings County Art League took over the old building and called it the Bastille Art Gallery.

KINGS COUNTY COURTHOUSE
Hanford, Kings County, California

Photo by Bill Banister
208 West 8th Street
Hanford, CA

DOE
SEP 21 1978
39/3

1976 View of old Kings County Jail
located on courthouse property