





KENTUCKY HERITAGE COUNCIL  
STATE HISTORIC PRESERVATION OFFICE  
FRANKFORT, KENTUCKY 40601

Name Stone Barn on Lee's Creek (MS-54)(Early Stone)  
Location E.side new US 68, one mile N. of Mays Lick,  
S.side Lee's Creek, Mason County, Kentucky

Photographer Carolyn Murray Wooley

Date Taken April 1984

Negative Location Kentucky Heritage Council

View north west end

Photo # 1

JUN 6 1984

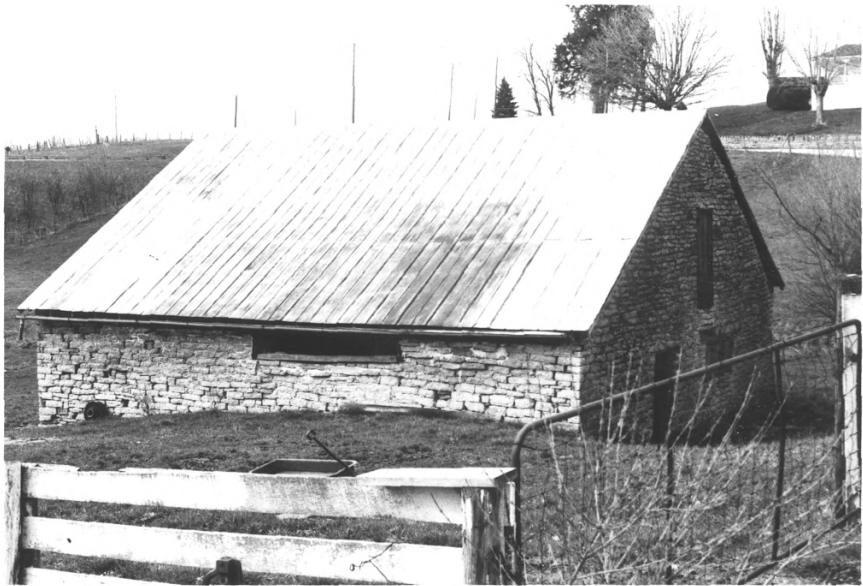



KENTUCKY HERITAGE COUNCIL  
STATE HISTORIC PRESERVATION OFFICE  
FRANKFORT, KENTUCKY 40601

Name Stone Barn on Lee's Creek (MS-54)(Early Stone)  
Location E.side new US 68, one mile N. of Mays Lick,  
~~S.side Lee's Creek, Mason County, Kentucky~~  
Photographer Carolyn Murray Wooley  
Date Taken April 1984  
Negative Location Kentucky Heritage Council  
View south west side and south east end  

---

  
Photo # 2

JUN 5 1984





KENTUCKY HERITAGE COUNCIL  
STATE HISTORIC PRESERVATION OFFICE  
FRANKFORT, KENTUCKY 40601

Name Stone Barn on Lee's Creek (MS-54)(Early Stone)  
E.side new US 68, one mile N. of Mays Lick,  
Location ~~S.side Lee's Creek, Mason County, Kentucky~~  
Photographer Carolyn Murray Wooley  
Date Taken April 1984  
Negative Location Kentucky Heritage Council  
View north east side  

---

  
Photo # 3

JUN 6 1985





KENTUCKY HERITAGE COUNCIL  
STATE HISTORIC PRESERVATION OFFICE  
FRANKFORT, KENTUCKY 40601

Name Stone Barn on Lee's Creek (MS-54)(Early Stone)  
E.side new US 68, one mile N. of Mays Lick,  
Location S.side Lee's Creek, Mason County, Kentucky  
Photographer Carolyn Murray Wooley  
Date Taken April 1984  
Negative Location Kentucky Heritage Council  
View eave detail

---

Photo # 4

JUN 8 1985







KENTUCKY HERITAGE COUNCIL  
STATE HISTORIC PRESERVATION OFFICE  
FRANKFORT, KENTUCKY 40601

Name Stone Barn on Lee's Creek (MS-54)(Early Stone)  
E.side new US 68, one mile N. of Mays Lick,  
Location S.side Lee's Creek, Mason County, Kentucky  
Photographer Carolyn Murray Wooley  
Date Taken April 1984  
Negative Location Kentucky Heritage Council  
View framing detail  

---

  
Photo # 5

JUN 5 1985