1. Episcopal Church of the Epiphany
2. New Iberia, La.
3. S. Gerald Simon
4. March 1976
5. P. O. Box 1060, New Iberia, La.
6. Front view facing east, largely original
7. No. 1 of 6

JAN 5 1977
DOE APR 29 1977

1. Episcopal Church of the Epiphany
2. New Iberia, La.
3. S. Gerald Simon
4. March 1976
5. P. O. Box 1060, New Iberia, La.
6. Side view facing north
7. No. 2 of 6

JAN 5 1977

0 OE APR 29 1977

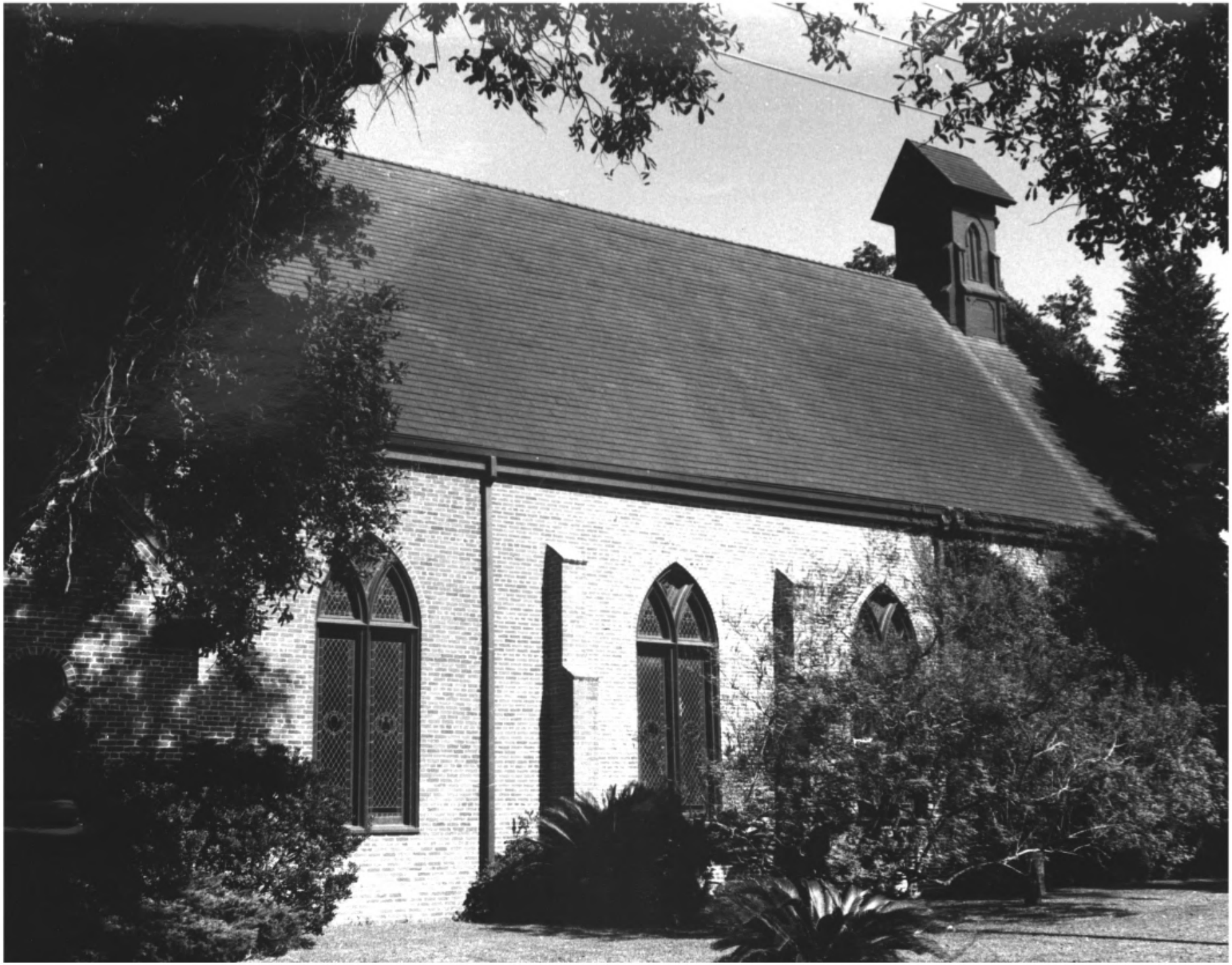

1. Episcopal Church of the Epiphany
2. New Iberia, La.
3. S. Gerald Simon
4. March 1976
5. P. O. Box 1060, New Iberia, La.
6. Side view facing south
7. No. 3 of 6

JAN 5 1977

DOE APR 29 1977

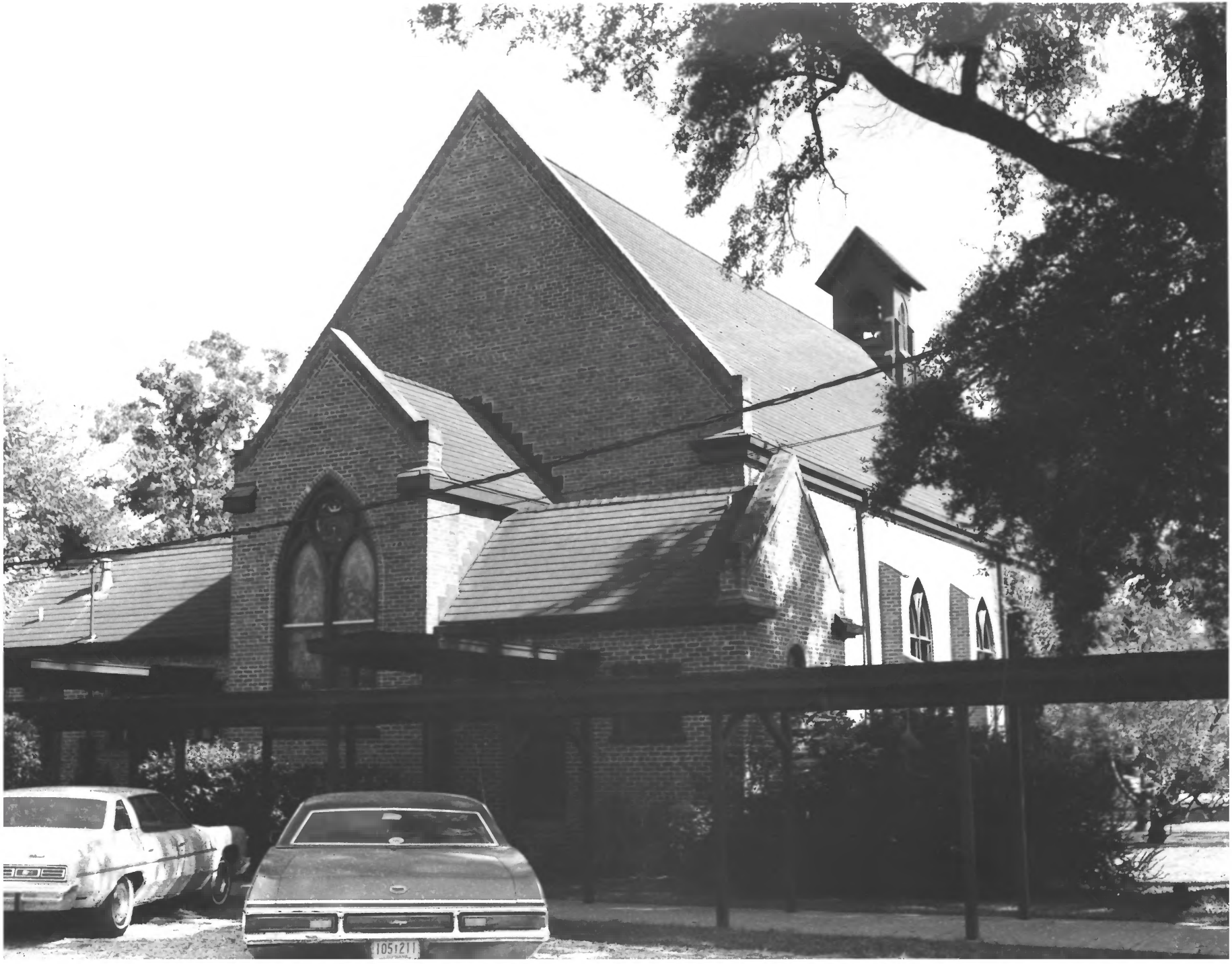

1. Episcopal Church of the Epiphany
2. New Iberia, La.
3. S. Gerald Simon
4. March 1976
5. P. O. Box 1060, New Iberia, La.
6. Rear view facing west, 1959 addition
7. No. 4 76.

JAN 5 1977
DOE APR 29 1977

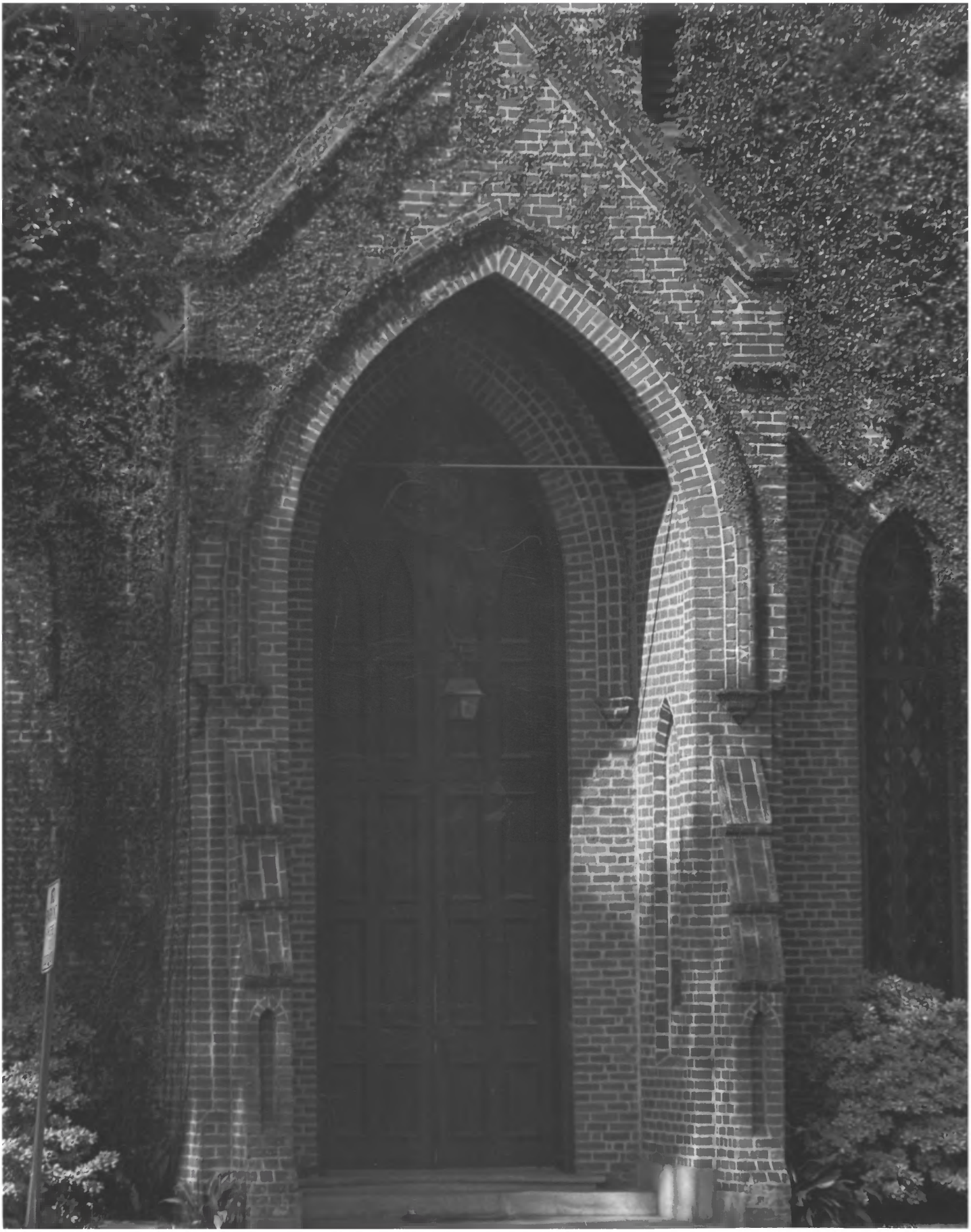

1. Episcopal Church of the Epiphany
2. New Iberia, La.
3. S. Gerald Simon
4. March 1976
5. P. O. Box 1060, New Iberia, La.
6. Front view facing east, doorway detail largely original
7. No. 5 of 6

JAN 5 1977

DOE APR 29 1977

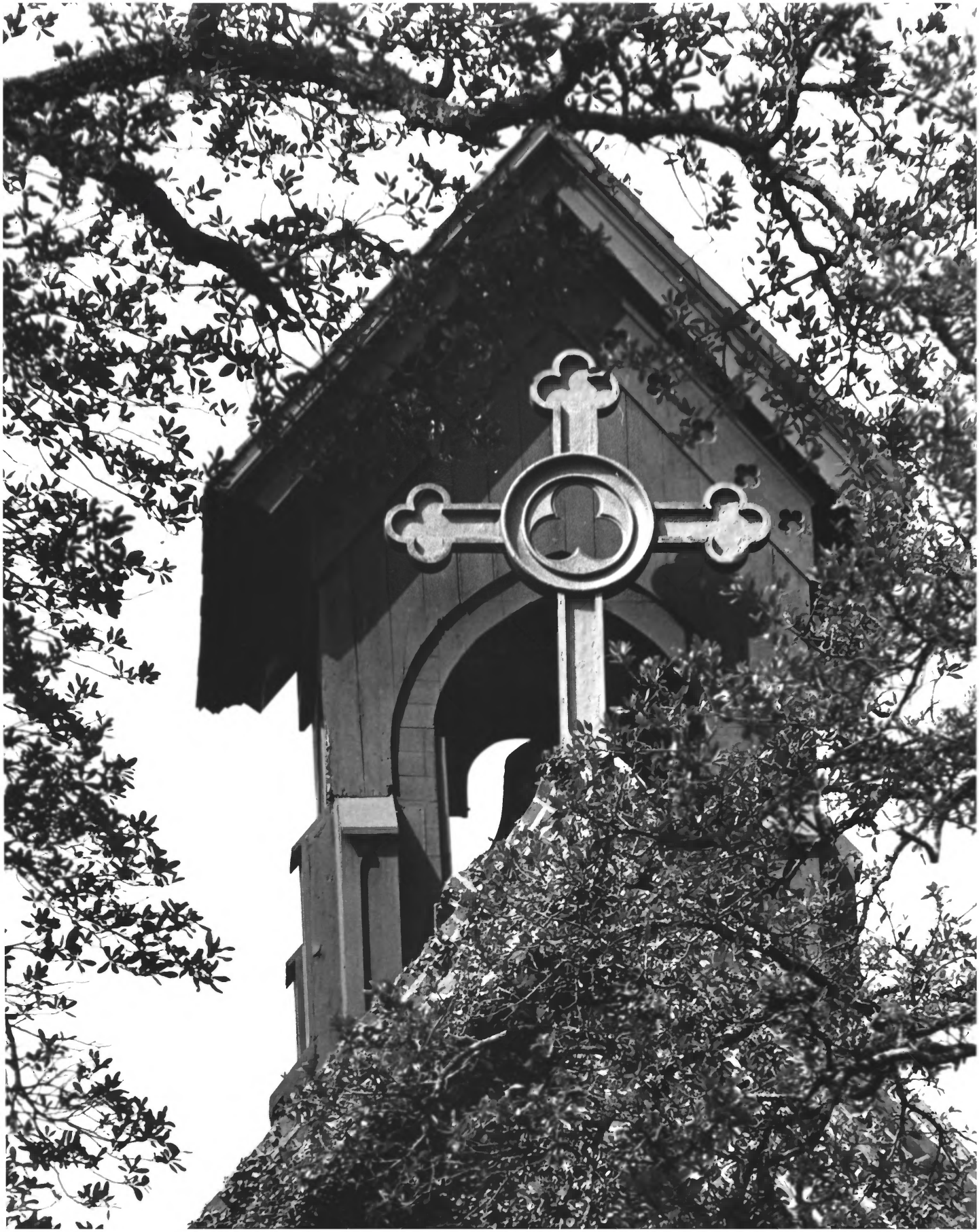

1. Episcopal Church of the Epiphany
2. New Iberia, La.
3. S. Gerald Simon
4. March 1976
5. P. O. Box 1060, New Iberia, La.
6. Front view facing east showing detail of cross largely original
   Belfrey dating from 1884
7. No. 6 #6

JAN 5 1977

DOE APR 29 1977