





KENTUCKY HERITAGE COUNCIL
STATE HISTORIC PRESERVATION OFFICE
FRANKFORT, KENTUCKY 40601

Name Green Co. MRA: L&N Passenger Depot

(Gn-G-9)

Location 103 N. Depot Street

Photographer Ken Gibbs

Date Taken Fall, 1979

Negative Location Ky. Heritage Council

View W elevation

Photo # 1 of 3



GREENSBURG

GREENSBURG
1892



KENTUCKY HERITAGE COUNCIL
STATE HISTORIC PRESERVATION OFFICE
FRANKFORT, KENTUCKY 40601

Name Green Co. MRA: L&N Depot (Gn-G-9)

Location 103 N. Depot Street

Photographer Bryan Cowherd

Date Taken Fall, 1979

Negative Location Ky. Heritage Council

View SE elevation

Photo # 2 of 3





KENTUCKY HERITAGE COUNCIL
STATE HISTORIC PRESERVATION OFFICE
FRANKFORT, KENTUCKY 40601

Name Green Co. MRA: L&N Depot (Gn-G-9)

Location 103 N. Depot Street

Photographer Bryan Cowherd

Date Taken Fall, 1979

Negative Location Ky. Heritage Council

View NE elevation

Photo # 3 of 3

in-G-1
 in-G-9
 in-G-2
 in-G-3
 in-G-5

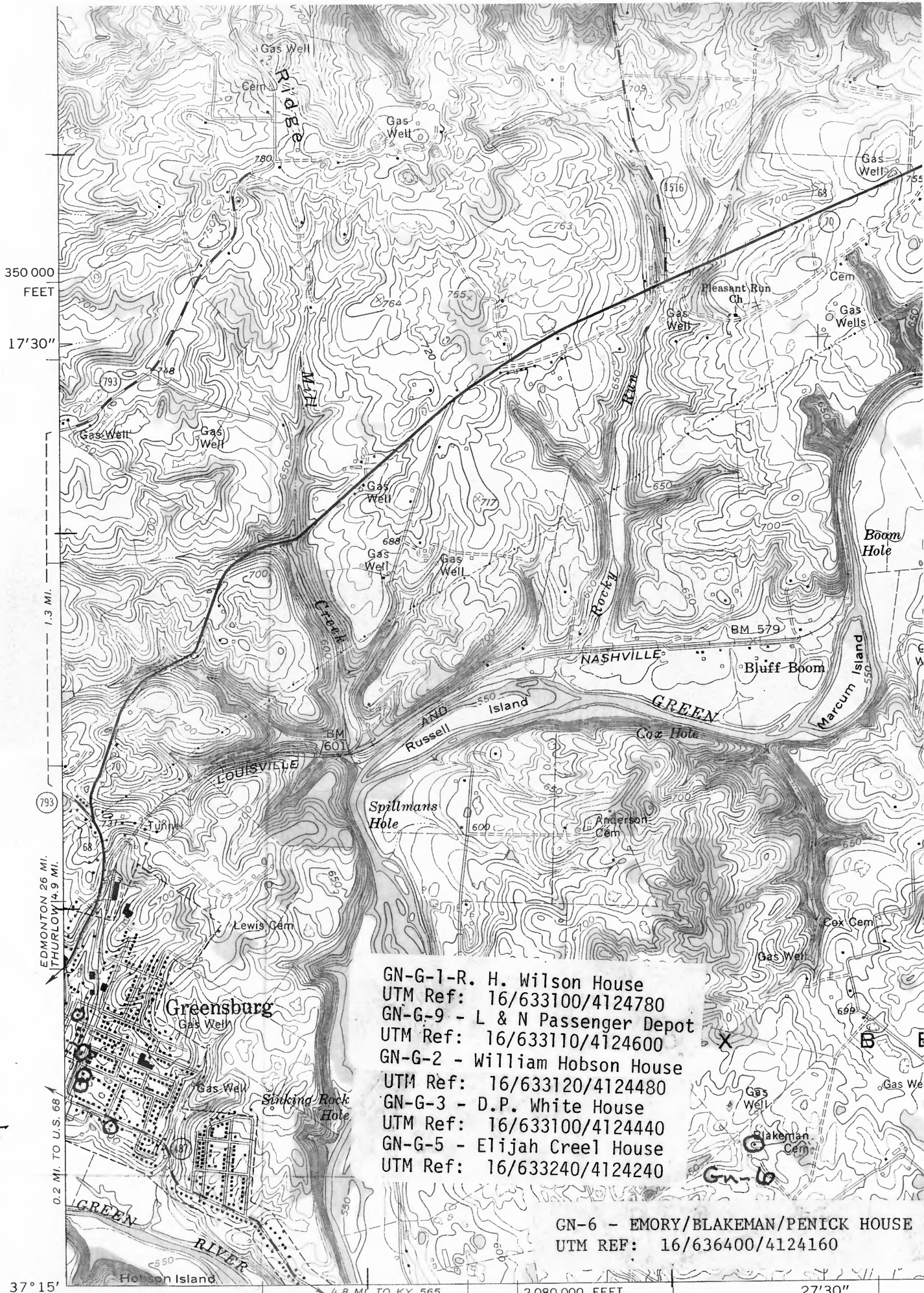

GN-G-1-R. H. Wilson House
 UTM Ref: 16/633100/4124780
 GN-G-9 - L & N Passenger Depot
 UTM Ref: 16/633110/4124600
 GN-G-2 - William Hobson House
 UTM Ref: 16/633120/4124480
 GN-G-3 - D.P. White House
 UTM Ref: 16/633100/4124440
 GN-G-5 - Elijah Creel House
 UTM Ref: 16/633240/4124240

GN-6 - EMORY/BLAKEMAN/PENICK HOUSE
 UTM REF: 16/636400/4124160

37° 15' 85° 30' 4.8 MI TO KY 565 2 080 000 FEET 27' 30"