



SPAULDING HOUSE

1 OF 13

NEWBERG, - YAMHILL - OREGON

RILEY STUDIO

FEB 18, 1994

JAMES MORRISON

717 E. SHERIDAN

NEWBERG, OR. 97132

VIEW OF FRONT PORCH (E. SHERIDAN)
SHOWING SECOND FLOOR FRONT
BEDROOM (SOUTH) WALK IN CLOSET
WINDOW AND UPPER ATTIC
WINDOW UNDER SMALL GABLE.



SPAULDING HOUSE

2 OF 13

NEWBERG - YAMHILL - OREGON

RILEY STUDIO

FEB 18, 1994

JAMES MORRISON

717 E. SHERIDAN

NEWBERG, OR. 97132

VIEW OF PARLOR, FRONT BEDROOM
AND ATTIC WINDOWS UNDER
LARGE GABLE. FISH SCALE
SHINGLES WITH ORIGINAL
PATTERN. DETAILED TRIM ON OUTER
EAVES BEING REPLACED. NOTE WOOD
DETAILING AT TOP AND BOTTOM OF
ATTIC WINDOW. THIS WAS TYPICAL
PATTERN AND WILL BE RESTORED
TO ALL WINDOWS.



SPAULDING HOUSE

3 OF 13

NEWBERG - YAMHILL - OREGON

RILEY STUDIO

FEB 18, 1994

JAMES MORRISON

717 E. SHERIDAN

NEWBERG, OR. 97132

EAST SIDE OF HOUSE

SHOWING EXTERIOR

DINING ROOM BAY WINDOW



SPAULDING HOUSE

4 OF 13

NEWBERG - YAMHILL - OREGON

RILEY STUDIO

FEB 18, 1994

JAMES MORRISON

717 E. SHERIDAN

NEWBERG, OR. 97132

RESTORATION WEST SIDE

LIVING ROOM, BEDROOM

BAY WINDOWS



SPAULDING HOUSE

NEWBERG - YAMHILL - OREGON

RILEY STUDIO

FEB 18, 1994

JAMES MORRISON

717 E. SHERIDAN

NEWBERG, OR. 97132

WEST SIDE LIVING ROOM BAY
WINDOW SHOWING FINE QUEEN
ANNE VICTORIAN TRIM



SPAULDING HOUSE

6 OF 13

NEWBERG - YAMHILL - OREGON

RILEY STUDIO

FEB 18, 1994

JAMES MORRISON

717 E. SHERIDAN

NEWBERG, OR. 97132

ENTRANCE

VIEW OF OAK STAIR CASE
LEADING TO SECOND FLOOR
BEDROOMS.



SPAULDING HOUSE

7 OF 13

NEWBERG - YAMHILL - OREGON

RILEY STUDIO

FEB 18, 1994

JAMES MORRISON

717 E. SHERIDAN

NEWBERG, OR. 97132

WIDOW'S WALK AS VIEWED
FROM UPPER SECTION OF
ENTRY STAIR CASE. THIS
SPACE HAS NO DIRECT
ACCESS EXCEPT BY LADDER.



SPAULDING HOUSE

8 OF 13

NEWBERG - YAMHILL - OREGON

RILEY STUDIO

FEB 18, 1994

JAMES MORRISON

717 E. SHERIDAN

NEWBERG, OR. 97132

DINING ROOM

BAY WINDOW LOOKING EAST,

NOTE THE DETAILED FRETWORK



SPAULDING HOUSE

9 OF 13

NEWBERG - YAMHILL - OREGON

RILEY STUDIO

FEB 18, 1994

JAMES MORRISON

717 E. SHERIDAN

NEWBERG, OR. 97132

DINING ROOM

FIREPLACE SURROUNDING AND MANTLE MADE OF OAK WITH SMALL COLUMNS AND CARVING AT TOP SUPPORT WITH BEVELED MIRROR. FIREPLACE OPENING HAS THE ORIGINAL EMBOSSED METAL FIRESCREEN COVER.



SPAULDING HOUSE

10 OF 13

NEWBERG - YAMHILL - OREGON

RILEY STUDIO

FEB 18, 1994

JAMES MORRISON

717 E. SHERIDAN

NEWBERG, OR. 97132

BATHROOM

VIEW OF COMPARTMENTIZED
BATHROOM ON SECOND FLOOR

RIGHT DOOR LEADS TO
THE BATH TUB & SHOWER AND
FAR DOOR IS TOILET AREA.

TO THE LEFT IS A DOUBLE
SINK WITH FULL WALL
MIRROR

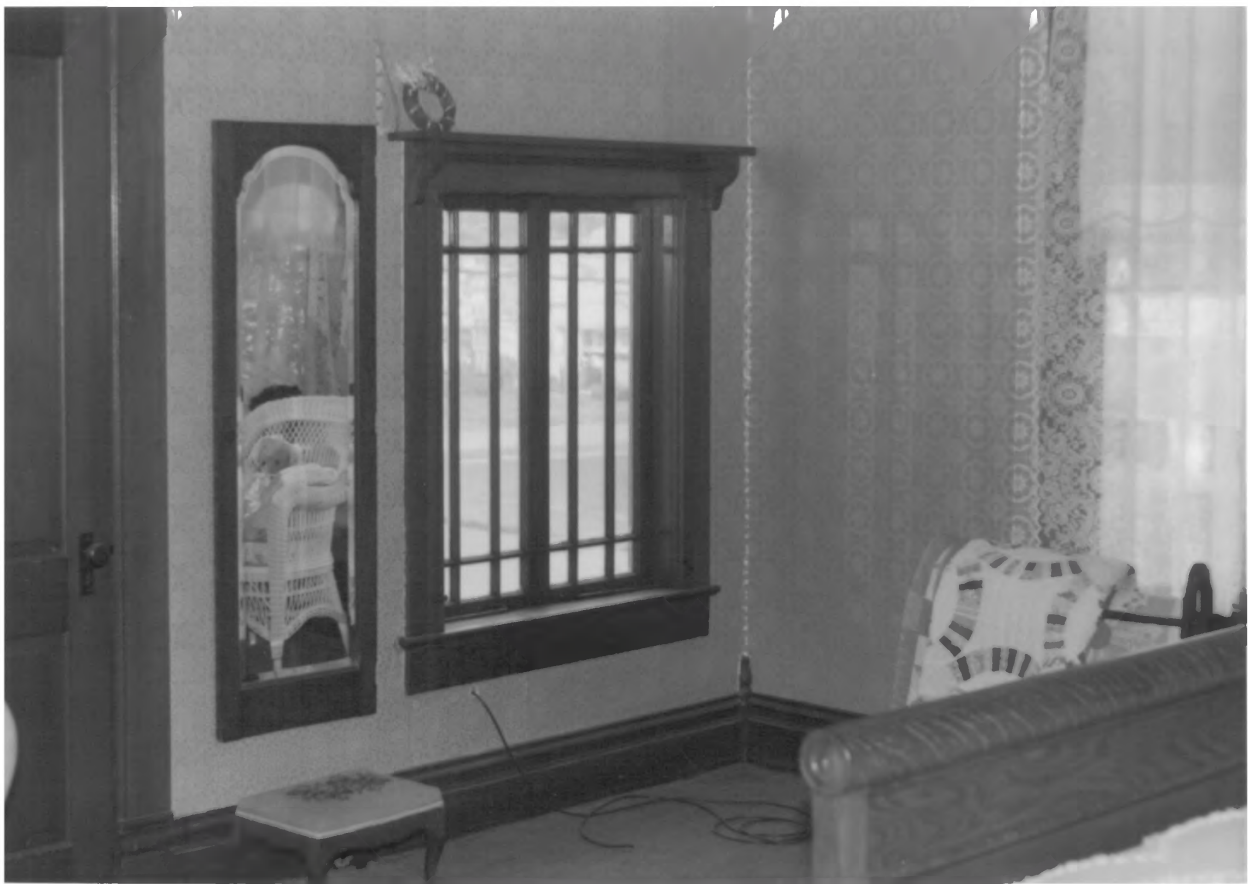

SPAULDING HOUSE

11 OF 13

NEWBERG - YAMHILL - OREGON

RILEY STUDIO

FEB 18, 1994

JAMES MORRISON

717 E. SHERIDAN

NEWBERG, OR. 97132

BEDROOM

SECOND FLOOR EAST BEDROOM SHOWING
CORNER SWING WINDOWS WHICH ARE
FACING NORTH.



SPAULDING HOUSE 12 OF 13
NEWBERG - YAMHILL - OREGON
RILEY STUDIO

FEB 18, 1994

JAMES MORRISON
717 E. SHERIDAN
NEWBERG, OR. 97132

BEDROOM

SECOND FLOOR EAST BEDROOM
BAY WINDOW WITH BENCH
SEAT.



SPAULDING HOUSE

NEWBERG - YAMHILL - OREGON

RILEY STUDIO

FEB 18, 1994

JAMES MORRISON

717 E. SHERIDAN

NEWBERG, OR. 97132

ATTIC

EXAMPLE OF QUALITY MATERIAL AND
CRAFTSMENSHIP C. 1900



SPALDING, CHARLES K., HOUSE
NEWBORG, YAMHILL CO., OR

SUPPLEMENTARY SERIES

B-2 OF 3

BETTY MORRISON PHOTO

JUNE 1994

717 SHARIDAN STREET

NEWBORG OR 97132

DETAIL OF SOUTH (FRONT)

ELEVATION FOLLOWING

EXTENSION RESTORATION



SPALDING, CHARLES K., HOUSE
NEWBURG, WASHINGTON COUNTY, OREGON

SUPPLEMENTARY SLIDES B-1 OF 3

BETTY MORRISON PHOTO, JUNE 1994

717 SHANIDAN STREET

NEWBURG, OR 97132

SOUTH (FRONT) ELEVATION

FOLLOWING EXTENSION RESTORATION



SPALDING, CHARLES H., HOUSE
NEWBERG, YAMHILL CO., OR

SUPPLEMENTARY SKETCHES

B-3 OF 3

BETTY MORRISON PHOTO

JUNE 1994

717 SHARIDAN STREET

NEWBERG OR 97132

TYPICAL WINDOW FRAME