

United States Department of the Interior
National Park Service

National Register of Historic Places
Registration Form



375

This form is for use in nominating or requesting determinations for individual properties and districts. See instructions in National Register Bulletin, *How to Complete the National Register of Historic Places Registration Form*. If any item does not apply to the property being documented, enter "N/A" for "not applicable." For functions, architectural classification, materials, and areas of significance, enter only categories and subcategories from the instructions. Place additional certification comments, entries, and narrative items on continuation sheets if needed (NPS Form 10-900a).

1. Name of Property

historic name Lowe Mill and Mill Village Historic District

other names/site number _____

2. Location

street& number Triana Blvd. SW, 10th Ave. SW, Summer St. SW, & Governor's Dr. not for publication

city or town Huntsville vicinity

state Alabama code AL county Madison code 089 zip code 35805

3. State/Federal Agency Certification

As the designated authority under the National Historic Preservation Act, as amended,
I hereby certify that this nomination ___ request for determination of eligibility meets the documentation standards for registering properties in the National Register of Historic Places and meets the procedural and professional requirements set forth in 36 CFR Part 60.

In my opinion, the property meets ___ does not meet the National Register Criteria. I recommend that this property be considered significant at the following level(s) of significance:

national statewide local

[Signature] _____
Signature of certifying official Date May 5, 2011

Deputy State Historic Preservation Officer _____
Title Alabama
State or Federal agency/bureau or Tribal Government

In my opinion, the property meets does not meet the National Register criteria.

Signature of commenting official Date _____

Title State or Federal agency/bureau or Tribal Government

4. National Park Service Certification

I, hereby, certify that this property is:

- entered in the National Register determined eligible for the National Register
- determined not eligible for the National Register removed from the National Register
- other (explain:)

[Signature] _____
Signature of the Keeper Date of Action 6/24/11

5. Classification

Ownership of Property
 (Check as many boxes as apply)

Category of Property
 (Check only **one** box)

Number of Resources within Property
 (Do not include previously listed resources in the count.)

<input checked="" type="checkbox"/>	private
<input type="checkbox"/>	public - Local
<input type="checkbox"/>	public - State
<input type="checkbox"/>	public - Federal

<input type="checkbox"/>	building(s)
<input checked="" type="checkbox"/>	district
<input type="checkbox"/>	site
<input type="checkbox"/>	structure
<input type="checkbox"/>	object

Contributing	Noncontributing	
293	99	buildings
		district
		site
		structure
		object
293	99	Total

Name of related multiple property listing
 (Enter "N/A" if property is not part of a multiple property listing)

Number of contributing resources previously listed in the National Register

N/A

N/A

6. Function or Use

Historic Functions
 (Enter categories from instructions)

INDUSTRY/PROCESSING/EXTRACTION: _____
 manufacturing facility _____
 DOMESTIC: single dwelling _____
 DOMESTIC: multiple dwelling _____
 RECREATION AND CULTURE: theatre _____
 RELIGION: religious facility _____

Current Functions
 (Enter categories from instructions)

DOMESTIC: single dwelling _____
 DOMESTIC: multiple dwelling _____
 RELIGION: religious facility _____
 COMMERCE/TRADE: specialty store _____

7. Description

Architectural Classification
 (Enter categories from instructions)

LATE 19th & 20th CENTURY REVIVALS: _____
 Mission/Spanish Colonial Revival _____
 LATE 19th & EARLY 20th CENTURY AMERICAN
 MOVEMENTS: Bungalow/Craftsman _____
 MODERN MOVEMENT: Art Deco _____

Materials
 (Enter categories from instructions)

foundation: CONCRETE, CONCRETE BLOCK
 walls: WOOD, BRICK, STUCCO

 roof: ASPHALT, TIN
 other: _____

Narrative Description

(Describe the historic and current physical appearance of the property. Explain contributing and noncontributing resources if necessary. Begin with a **summary paragraph** that briefly describes the general characteristics of the property, such as its location, setting, size, and significant features.)

Addresses

Boardman St., SW	2002-2212
Eighth Ave., SW	2604-3214
Eighth St., SW	2409-2413
Fifth St. SW	2204-2303
First St., SW	2006-2209
Fourth St., SW	2104-2310
Ninth Ave., SW	2506-3301
Second St., SW	2200-2204
Seminole Dr., SW	2008-2211
Seventh Ave., SW	2504-3108
Sixth Ave., SW	2603-3109
Sixth St., SW	2205-2410
Summer St., SW	2008-2115
Tenth Ave., SW	2702-3210
Triana Blvd., SW	2101-2410

Summary Paragraph

The Lowe Mill and Mill Village Historic District is a planned textile mill and mill village located in the southwestern portion of Huntsville. Unfortunately, unlike the Dallas, Lincoln, and Merrimack mill villages in Huntsville, the plan for Lowe is obscured to a fair degree by later development. The district is generally bounded to the north and west by two major streets, Governor's Drive to the north and Triana Boulevard SW to the west. Tenth Avenue SW generally forms the southern boundary and the eastern boundary is defined by the rear property lines of the resources fronting along Summer Street SW. The district encompasses approximately 142 acres and includes 392 resources of which 293 are contributing and 99 are noncontributing.

Narrative Description

The district began development in 1900 when the first portion of the extant mill facility was built, which was expanded in 1902, 1914, and 1928 when a three story addition was constructed with wide eaves and decorative wood brackets (Inv.#s 215-216, Photos #1-3). It remains one of only two extant textile mills in Huntsville and is the most intact of the two. The other mill, Lincoln Mill, retains only a portion of its historic mill complex. At the same time the mill was begun, Lowe Mill investor, board member, and planner Tracy Pratt began to build the residential village, which developed continually through the 1940s. By then, it was complete with the mill complex, a general merchandise store (founded circa 1882 before the mill and rebuilt circa 1925, Inv. #388, Photo #15), worker and middle manager's housing, churches, a 1915 Mission style YMCA (Inv. #87, Photo #14), small stores and commercial buildings, and the Art Deco style Centre Theatre (circa 1945, Inv. #387). Scattered infill development continued to occur through 1961 when the West Huntsville Baptist Church was constructed (Inv. # 385, Photo #20).

The mill facility occupies the southeast corner of the district bounded on its north side by Eighth Avenue SW and by Seminole Drive SW on the west. The southern boundary of the mill facilities, and the entire district, is Tenth Avenue SW where the residential village lies between First Street and the west side of Sixth Street. The western boundary of the district is primarily along Triana Boulevard (formerly Seventh Street), although the district extends one block west of Triana Boulevard to Eighth Avenue to include the McCormick Building (West

Huntsville YMCA, Inv. #87, Photo #19) and several houses as well as the circa 1895 Tracy Pratt Office (Inv. 188, Photo #17).

The residential portion of the district is anchored between the mill at the far southeast corner and by a concentration of most of the district's non-industrial and non-residential resources on its far west side. There, within one and one-half blocks of Triana Boulevard are all (with the exception of the mill itself) of the district's most architecturally important resources. Included are the J. D. Brown General Merchandise (Inv. #388, Photo #15); the Centre Theatre (Inv. #387, Photo #14); and a church with a crenellated roof and squared central loggia (Inv. #85).

Between the mill and the Triana Boulevard SW area are 349 residential mill houses laid out in a mostly scattered, random pattern with the exception of several concentrations of pyramidal roof duplexes on Ninth Avenue SW (see description for Type B, below; Inv. #s 141, 143, 145, 147, 149, 155, 157, 159, 161, and 163, Photo #5), T-plan houses also on Ninth Avenue SW (Inv. #s 144, 146, 150, 151, 158, 160, 162, and 166, Photo #7); duplexes on Eighth Avenue SW (Inv. #s 37-45, 47-48, 66-67, 69-70, 76, and 80, Photos #22-23); and circa 1915 to circa 1925 shotgun houses along Boardman and Summer Streets SW and Seminole Drive SW (Inv. #s 5, 9, 11, 13, 15, 18-27; 193-197, 200,203, 205-207, 209, 211; 349, 352, and 361, Photo #33). The largest collection of houses that can be grouped into a single type are described below under Type A (71 examples) and there are smaller groupings of other recognizable types (typically less than five examples each). Otherwise, the district assumes an eclectic layout and pattern containing a wide diversity of styles, although all are restrained in design and reflective of typical mill housing of the period.

The earliest houses were built at approximately the same time as the earliest mill facilities and adjacent to the mill along Ninth and Tenth Avenues. The Tracy Pratt office predates the village (Inv. #188, Photo #17) and the J. C. Brown General Merchandise store (Inv. #388, Photo #15) was established prior to the mill, although the present building appears to have been constructed circa 1925. Subsequent development occurred north and west of the mill with the latest development (circa 1935-1961) being essentially in the center of the district between Seventh Avenue and Governor's Drive and between First Street SW and Triana Boulevard SW.

Fifty-eight resources (15%) were constructed prior to 1920 including seven representing the Type A house form (Inv. #s 39, 41, 43, 45, 47, 48, and 67, Photos #22-23); sixty-four resources (16%), in addition to the McCormick Building (Inv. # 161, Photo #19), were constructed between 1920 and 1925; and 160 (41%) were constructed between 1926 and 1945. By 1921, there were approximately 200 residences in the village mostly north and west of the village forming, at that time, an irregular inverted L shape; there were few, if any mill houses north of Seventh Avenue. During the next few years, until the late 1920s, growth continued to evolve north and west, by the early 1950s the village attained its present generally rectangular shape.

Residential resources account for 282 of the district's 293 contributing resources (96%). Of these, 208 are classified as single dwellings, 72 as duplexes, and one as an apartment building. The majority of these are one story in height, with only three contributing resources being one and one-half stories (Inv. #s 242, 263, and 307) and two being two stories (Inv. #s 154 and 165). The predominant residential building type is frame, historically clad with wood novelty siding or weatherboards, although there are scattered brick, stucco, concrete block, and stone veneer residential buildings. Examples of the latter are more prevalent after circa 1935.

Historic windows are typically 6/6, 2/2, or 4/4 double hung, and there are a wide variety of roof styles including front gable, side gable, pyramidal and hip for residences constructed mostly with asphalt but also with tin especially on many shotguns. There are also a few residences that retain patterned composite shingle roofs (Inv. #s 365-367, Photo #9).

Aside from double hung windows and simple detailing, most have one or two brick or stucco chimneys and front porches with simple wood columns, although some also have brick piers. Renovations that occurred to many houses in the 1940s and early 1950s include the installation of composition shingle siding, wrought iron porch posts and railings, the construction of side or rear additions (particularly on shotguns), and the replacement of windows typically with horizontal 2/2 sash and occasional picture windows.

During the 1960s and 1970s many houses were refaced with aluminum siding, and later, in the 1970s through the present, with vinyl siding. In recent years, a number of houses have had their windows replaced with synthetic windows. Only a few resources have enclosed, or partially enclosed, porches. Of the 99 noncontributing resources, 52 (52%) were constructed in or before 1961 and have been altered to the point where they no longer retain integrity. Typically such resources have seen both the replacement of their siding and windows and often additions as well. The remaining noncontributing resources were constructed after 1961.

Nonresidential buildings account for only eleven of the district's contributing resources (4%). These include the mill and mill office (Inv. #s 215-216, Photos #1-3), the 1915 stucco McCormick Building (Inv. #87, Photo #19), the Centre Theatre (circa 1945, Inv. #387, Photo #14) and the circa 1895 Tracey Pratt Office (Inv. #188, Photo #17). There are also two contributing commercial buildings (Inv. #s 167, and 376, Photo #10) in addition to the J. C. Brown General Merchandise Company (Inv. #388, Photo #15). There are also three churches (Inv. #s 85, 180, and 385, Photos #12 and #20).

Inventory

For descriptive purposes, two standardized designs of mill housing in the district for resource types numbering in excess of ten examples are outlined below. The inventory will identify individual resources by type where applicable and will describe only alterations to or variations from its standard type.

Type A (71 examples, Photos 22-23, 30, and 32) – Type A dwellings are typically one-story frame duplexes with a rectangular core with a side gable roof and often a rear extension. The 4 bay wide façade is characterized by two centrally-located adjacent doors flanked to either side by a 6/6 window and typically with a central chimney, a brick pier foundation, and a shed roof porch. Some were built in a modified form with no rear extension.

Type B (14 examples, Photos #4-5) – Type B dwellings are typically one-story frame duplexes with pyramidal roofs, a rectangular or square plan, a four bay façade with two 4/4 windows and two doors, and a partial or full width shed porch.

- | | | | | | |
|-----|-----------------------|-------------------|----------|-----------------|---|
| 001 | Boardman St. SW, 2002 | Duplex, Not Named | ca. 1935 | Contributing | Type A duplex modified with no rear addition, and with an original central faux gable. It is faced with asphalt shingles, and there is a tin roof, brick foundation, 1/1 double hung wood windows, large wood porch columns, and an original wood and glass door. |
| 002 | Boardman St. SW, 2004 | Duplex, Not Named | ca. 1935 | Contributing | Type A duplex modified with two original faux front gables. There is ca. 1960s vinyl siding, a brick foundation and 1/1 double hung wood windows. |
| 003 | Boardman St. SW, 2005 | House, Not Named | ca. 1955 | Noncontributing | One story ranch style house with hip with side gables asphalt roof, vinyl siding, brick foundation, 1/1 double hung wood windows, and entry porch with a hip roof. |
| 004 | Boardman St. SW, 2006 | Duplex, Not Named | ca. 1935 | Contributing | Type A weatherboard duplex with a concrete block foundation, replacement 1/1 double hung metal windows (ca. 1965), and wrought iron porch posts. |
| 005 | Boardman St. SW, 2007 | House, Not Named | ca. 1915 | Contributing | One story shotgun with a c. 1940s side extension. It is faced with ca. 1960s vinyl siding, and there is a hipped asphalt roof, interior poured concrete chimney, concrete block foundation, 6/6 double hung wood windows, and front porch. |
| 006 | Boardman St. SW, 2008 | Duplex, Not Named | ca. 1935 | Contributing | |

- Type A duplex with ca. 1960s vinyl siding, concrete block foundation and large wood porch columns.
- 007 Boardman St. SW, 2009 House, Not Named ca. 1945 Contributing
One story bungalow with asphalt shingles, front gable asphalt roof, concrete block foundation, 3/1 double hung wood windows, and partial front porch with wood posts.
- 008 Boardman St. SW, 2010 Duplex, Not Named ca. 1935 Contributing
Type B duplex with ca. 1980s vinyl siding, concrete block foundation, and 2/2 double hung wood windows.
- 009 Boardman St. SW, 2011 House, Not Named ca. 1925 Contributing
One story shotgun with ca. 1975 vinyl siding, hip tin roof, one central brick chimney, brick pier with concrete block infill foundation, and 2/2 double hung wood windows. There is also a full-facade recessed front porch with chamfered wood posts.
- 010 Boardman St. SW, 2012 Duplex, Not Named ca. 1935 Contributing
Type A duplex, modified with no rear addition, with concrete block foundation, 3/1 double hung wood windows, and pairs of large wood porch columns.
- 011 Boardman St. SW, 2013 House, Not Named ca. 1915 Contributing
One story shotgun with a ca. 1940s side extension. It is faced with vinyl siding (ca. 1985), and there is a hip tin roof, central brick chimney, concrete block foundation, ca. 1965 1/1 double hung wood windows, and full-facade recessed front porch with chamfered wood posts.
- 012 Boardman St. SW, 2014 House, Not Named ca. 1945 Noncontributing
One story minimal traditional house with a ca. 1975 brick façade, side gable asphalt roof, concrete block foundation, 8/8 double hung wood windows, and an entrance porch.
- 013 Boardman St. SW, 2015 House, Not Named ca. 1915 Contributing
One story shotgun with ca. 1965 cement shingle siding, gable on hip asphalt roof, central brick chimney, concrete block foundation, 3/1 double hung wood windows on the sides, and c. 1965 1/1 double hung metal windows on the front. There is also a full front porch.
- 014 Boardman St. SW, 2018 Duplex, Not Named ca. 1935 Contributing
Type A duplex with ca. 1965 aluminum siding and concrete block foundation.
- 015 Boardman St. SW, 2019 House, Not Named ca. 1925 Contributing
One story shotgun with hipped roof, faced with ca. 1985 vinyl siding,, 6/6 double hung wood windows, brick foundation, and full front porch with simple square wood posts.
- 016 Boardman St. SW, 2020 Duplex, Not Named ca. 1935 Contributing
Type A duplex with wood novelty siding, concrete block foundation and 2/2 double hung wood windows.
- 017 Boardman St. SW, 2021 House, Not Named ca. 2000 Noncontributing
Modern one-story brick veneer dwelling with a front pedimented gable roof.
- 018 Boardman St. SW, 2100 House, Not Named ca. 1915 Contributing
One story shotgun with a ca. 1945 side extension with ca. 1985 vinyl siding, side hip asphalt roof, one central brick chimney, brick pier foundation with concrete block infill. There are replacement horizontal 2/2 double hung wood windows (ca. 1955) and a recessed front porch with wood posts.
- 019 Boardman St. SW, 2102 House, Not Named ca. 1915 Contributing

- One story shotgun with hip asphalt roof, ca. 1985 vinyl siding, concrete block foundation, 2/2 double hung wood windows, and full front porch with wood columns.
- 020 Boardman St. SW, 2103 House, Not Named ca. 1925 Noncontributing
One story shotgun with a ca. 1945 side extension. It is faced with ca. 1975 vinyl siding, and there is a front gable tin roof, central brick chimney, concrete block foundation, and ca. 1965 horizontal 2/2 double hung metal windows and one front "picture" window. Replacement gable porch with metal supports (ca. 1975)
- 021 Boardman St. SW, 2104 House, Not Named ca. 1915 Contributing
One story shotgun with a ca. 1945 side extension with ca. 1975 aluminum siding, hip asphalt roof, concrete block foundation, ca. 1945 2/2 double hung wood windows, and a wrap around porch with wood columns and a concrete block wall.
- 022 Boardman St. SW, 2105 House, Not Named ca. 1925 Contributing
One story shotgun with wood novelty siding and a hipped tin roof, two interior brick chimneys, brick pier with concrete block infill foundation, 3/1 double hung wood windows, and a front porch with square wood columns.
- 023 Boardman St. SW, 2106 House, Not Named ca. 1915 Contributing
One story shotgun with a ca. 1945 side extension with ca. 1975 vinyl siding, hip tin roof, one interior brick chimney, concrete block foundation, 4/4 double hung wood windows, and a full front porch.
- 024 Boardman St. SW, 2107 House, Not Named ca. 1915 Contributing
One story shotgun with a ca. 1945 side extension. It is faced with ca. 1945 cementitious shingles, and there is cross gable roof, brick foundation, 2/2 double hung wood windows, and a front porch.
- 025 Boardman St. SW, 2108 House, Not Named ca. 1915 Contributing
One story shotgun clad with ca. 1960 aluminum siding with ca. 1945 side extension with a hipped roof with cross gable, one central brick chimney, concrete block foundation, and 3/1 double hung wood windows. There is also a full front porch with a tapered wood supports and a brick apron wall.
- 026 Boardman St. SW, 2109 House, Not Named ca. 1925 Contributing
One story shotgun with a large ca. 1975 side extension. It is faced with ca. 1975 vinyl siding, and there is a hipped asphalt roof, concrete block foundation, ca. 1955 replacement horizontal 2/2 double hung metal windows and a picture window, and a front porch
- 027 Boardman St. SW, 2110 House, Not Named ca. 1915 Contributing
One story shotgun with wood novelty siding, a hipped tin roof, one interior brick chimney, concrete block foundation, 3/1 and 4/4 double hung wood windows, and full front porch.
- 028 Boardman St. SW, 2111 House, Not Named ca. 1945 Noncontributing
Extensively altered one-story frame dwelling with a cross gable asphalt roof.
- 029 Boardman St. SW, 2200 House, Not Named ca. 1925 Contributing
One story bungalow with aluminum siding exterior (ca. 1955). There is a continuous concrete block foundation and 4/4 and 6/6 double hung metal windows.
- 030 Boardman St. SW, 2204 House, Not Named ca. 1940 Contributing
One story bungalow with c. 1985 synthetic siding, front gable roof, full front gable porch, and modern replacement windows (ca. 2000)
- 031 Boardman St. SW, 2210 Duplex, Not Named ca. 1945 Contributing

- One story minimal traditional-style duplex with ca. 1965 aluminum siding, side gable, one interior brick chimney, concrete block foundation, partial front porch with a shed roof, and horizontal 2/2 double hung wood windows.
- 032 Boardman St. SW, 2212 House, Not Named ca. 1925 Contributing
One story dwelling with replacement plywood siding (ca 1975), side gable roof, central front gable porch, concrete block foundation, and 3/1 double hung wood windows.
- 033 Eighth Ave. SW, 2604 Commercial Building, Not Named ca. 1965 Noncontributing
One story free standing concrete block and brick veneer commercial building with hip roof; continuous concrete block foundation and fixed wood windows.
- 034 Eighth Ave. SW, 2606 House, Not Named ca. 1910 Contributing
One story frame shotgun with a hipped industrial metal roof with a side gable addition (ca. 1945) to the west; concrete block foundation; 6/6 double hung wood windows; full facade front porch with wood posts on brick piers and a lattice apron wall.
- 035 Eighth Ave. SW, 2607 House, Not Named ca. 1965 Noncontributing
One story ranch style house with hip asphalt roof, brick foundation, and 2/2 double hung metal windows.
- 036 Eighth Ave. SW, 2608 Apartments, Not Named ca. 1975 Noncontributing
One story brick and weatherboard apartment building with 2/2 horizontal double hung wood windows and a brick foundation.
- 037 Eighth Ave. SW, 2700 Duplex, Not Named ca. 1925 Contributing
Type A duplex with ca. 1975 vinyl siding, tin roof, concrete block foundation, and ca. 1960 2/2 horizontal double hung wood windows.
- 038 Eighth Ave. SW, 2701 Duplex, Not Named ca. 1925 Contributing
Type A duplex with ca. 1985 vinyl siding, asphalt and tin roof, concrete block foundation, and 1/1 double hung metal window (Photo #23).
- 039 Eighth Ave. SW, 2702 Duplex, Not Named ca. 1910 Contributing
Type A duplex with ca. 1985 vinyl siding, concrete block foundation, and modern wood posts at porch.
- 040 Eighth Ave. SW, 2703 Duplex, Not Named ca. 1925 Contributing
Type A duplex with ca. 1965 synthetic siding, concrete block foundation, and 6/6 double hung wood windows (Photo #23).
- 041 Eighth Ave. SW, 2705 Duplex, Not Named ca. 1910 Contributing
Type A duplex with ca. 1965 with aluminum siding, asphalt roof, concrete block foundation, and ca. 1955 wrought iron porch posts (Photo #23).
- 042 Eighth Ave. SW, 2706 Duplex, Not Named ca. 1925 Noncontributing
Type A duplex with a concrete block foundation; replacement aluminum windows and replacement vinyl siding
- 043 Eighth Ave. SW, 2707 Duplex, Not Named ca. 1910 Contributing
Type A duplex with ca. 1995 vinyl aluminum siding, and a concrete block foundation (Photos #22-23).
- 044 Eighth Ave. SW, 2710 Duplex, Not Named ca. 1935 Noncontributing
Extensively altered Type A duplex.

- 045 Eighth Ave. SW, 2711 Duplex, Not Named ca. 1910 Contributing
Type A weatherboard duplex with an asphalt roof, concrete block foundation, and ca. 1950 horizontal 2/2 double hung wood windows (Photos #22-23).
- 046 Eighth Ave. SW, 2712 House, Not Named ca. 1925 Noncontributing
One story house with ca. 2000 vinyl siding, side gable roof, stucco foundation, and a ca. 2000 attached garage and 1/1 double hung metal windows.
- 047 Eighth Ave. SW, 2713 Duplex, Not Named ca. 1910 Contributing
Type A weatherboard duplex with a tin roof, concrete block chimney, ca. 1955 horizontal 2/2 double hung wood windows, wood porch floor and square wood porch posts, and an original 3/1 wood and glass front door (Photo #22).
- 048 Eighth Ave. SW, 2715 House, Not Named ca. 1910 Contributing
Type A dwelling with an asphalt roof, replacement aluminum siding (ca. 1970), single wood 8/8 window and replacement (ca. 1945) picture window (Photo #22).
- 049 Eighth Ave. SW, 2800 House, Not Named ca. 2000 Noncontributing
One-story brick veneer duplex with a hipped roof
- 050 Eighth Ave. SW, 2800 House, Not Named ca. 2000 Noncontributing
One-story brick veneer duplex with a hipped roof
- 051 Eighth Ave. SW, 2801 Duplex, Not Named ca. 1925 Contributing
One story front-gable dwelling with asphalt roof, ca. 1990 vinyl siding, and 3/1 windows.
- 052 Eighth Ave. SW, 2805 Duplex, Not Named ca. 1935 Contributing
One story front-gable duplex with asphalt roof, plain weatherboard siding, 2/2 windows, and two entrances at facade.
- 053 Eighth Ave. SW, 2806 House, Not Named ca. 1915 Contributing
One story frame dwelling with front gable industrial metal roof (ca. 2000), applied aluminum siding (ca. 1965), brick pier foundation with concrete block infill, 6/6 paired double hung wood windows, and a full-facade hipped porch with one bay enclosed and metal supports (ca. 1965).
- 054 Eighth Ave. SW, 2808 House, Not Named ca. 1945 Contributing
One story dwelling with ca. 1975 aluminum siding, front gable, 6/6 double hung windows with replacement picture window at facade (ca. 1950), and a concrete foundation.
- 055 Eighth Ave. SW, 2809 House, Not Named ca. 1945 Contributing
One story dwelling with front gable roof, replacement board and batten siding (ca. 1975), 4/4 windows, and concrete block foundation.
- 056 Eighth Ave. SW, 2810 House, Not Named ca. 1945 Contributing
Type N bungalow with ca. 1985 vinyl siding, front gable, stucco foundation, and ca. 1975 double hung windows.
- 057 Eighth Ave. SW, 2811 House, Not Named ca. 1925 Contributing
Type N bungalow with ca. 1985 vinyl siding, front gable, stucco foundation, and ca. single and double 4/4 double hung windows.
- 058 Eighth Ave. SW, 2812 House, Not Named ca. 1925 Contributing
One story dwelling with front-gable rood, wood novelty siding, full facade hipped porch with wood posts, and 3/1 windows.

- 059 Eighth Ave. SW, 2813 House, Not Named ca. 1935 Contributing
One story gable front house, less than full façade gable porch with wood posts, replacement vinyl siding (ca. 1995), concrete block foundation, single and double 6/6 double hung windows.
- 060 Eighth Ave. SW, 2814 House, Not Named ca. 1935 Noncontributing
One story L-plan bungalow with a cross gable roof, one interior stucco chimney, wood novelty siding, concrete block foundation, and horizontal 2/2 double hung wood windows (ca. 1955). An extended ca. 1975 garage addition to the west obscures the overall form of the house.
- 061 Eighth Ave. SW, 2815 House, Not Named ca. 1935 Contributing
One story bungalow with front gable asphalt roof with exposed rafter ends, brick pier foundation with concrete block infill, less than full facade front gable porch that enclosed ca. 1990, and single and double 4/4 double hung wood windows.
- 062 Eighth Ave. SW, 2817 House, Not Named ca. 1935 Contributing
One story bungalow with front gable asphalt roof with exposed rafter ends, , ca. 1975 aluminum siding, brick pier foundation with stucco infill, gable entry front porch, and replacement horizontal 2/2 double hung wood windows (ca. 1955).
- 063 Eighth Ave. SW, 2902 Duplex, Not Named ca. 1945 Contributing
One story duplex with c. 1965 composite siding, concrete block foundation, replacement fixed wood windows (ca. 1965), and a recessed entrance porch
- 064 Eighth Ave. SW, 2904 Duplex, Not Named ca. 1935 Noncontributing
One story frame dwelling with a front-facing gable roof, full facade hipped porch with wood posts, and replacement vinyl siding and windows. Noncontributing due to extent of alterations.
- 065 Eighth Ave. SW, 2906 House, Not Named ca. 1945 Noncontributing
One story minimal traditional house with ca. 1975 aluminum siding, side gable roof, concrete block foundation, entry stoop, central brick chimney, and synthetic replacement windows. Noncontributing due to extent of alterations.
- 066 Eighth Ave. SW, 2908 Duplex, Not Named ca. 1935 Contributing
Type A duplex, modified with no rear addition, with one central concrete block chimney, concrete block foundation, and single & double 3/1 double hung wood windows.
- 067 Eighth Ave. SW, 2909 Duplex, Not Named ca. 1915 Contributing
Type A duplex with ca. 1950 composite siding, concrete block foundation, 1/1 and 6/6 double hung wood windows, and replacement porch columns (ca. 1975).
- 068 Eighth Ave. SW, 2910 Apartment, Not Named ca. 1985 Noncontributing
Modern one story apartment building with a gable roof and aluminum windows.
- 069 Eighth Ave. SW, 2911 Duplex, Not Named ca. 1925 Contributing
Type A duplex with a front gable projection, concrete block foundation, applied vinyl siding (ca. 1985), and ca. 1955 horizontal 2/2 double hung wood windows.
- 070 Eighth Ave. SW, 2912 Duplex, Not Named ca. 1945 Contributing
Type A duplex with composite siding (ca. 1950), concrete block foundation, replacement shed porch with wood posts (ca. 1985), and 3/1 double hung wood windows.
- 071 Eighth Ave. SW, 2913 House, Not Named ca. 1945 Contributing

- One story minimal traditional house with ca. 1975 aluminum siding, side gable roof, concrete block foundation and 1/1 double hung wood windows.
- 072 Eighth Ave. SW, 2914 House, Not Named ca. 1925 Contributing
One story gable front duplex with asphalt roof, concrete block foundation, applied vinyl siding (ca. 1995), and 3/1 vertical as well as some ca. 1995 1/1 replacement windows.
- 073 Eighth Ave. SW, 3000 House, Not Named ca. 1945 Contributing
One story minimal traditional house with ca. 1985 synthetic siding, side gable roof, concrete block foundation, 3/1 double hung wood windows, and a central entrance stoop.
- 074 Eighth Ave. SW, 3002 A&B House, Not Named ca. 1935 Contributing
One story gable front bungalow with front half gable and cross gable addition to east (ca. 1960), 3/1 and replacement horizontal 2/2 (ca. 1960) double hung wood windows, concrete block foundation, and a full facade recessed porch with wood supports on brick pedestals.
- 075 Eighth Ave. SW, 3004 Duplex, Not Named ca. 1925 Contributing
One story frame dwelling with cross gable asphalt roof with central gable dormer, less than full facade porch with tapered wood supports on brick pedestals and apron wall, single 4/4 and double 3/1 windows, and replacement synthetic siding (ca. 1975).
- 076 Eighth Ave. SW, 3005 Duplex, Not Named ca. 1925 Contributing
Type A duplex with one central stucco chimney, ca. 1975 vinyl siding, concrete block foundation, and ca. 1955 horizontal 2/2 replacement double hung wood windows.
- 077 Eighth Ave. SW, 3006 Duplex, Not Named ca. 1945 Contributing
One story gable front bungalow, ca. 2000 vinyl siding, concrete block foundation, 3/1 windows, and a full hipped porch.
- 078 Eighth Ave. SW, 3007 House, Not Named ca. 1935 Noncontributing
One story gable front bungalow with ca. 1975 vinyl siding, concrete block foundation, replacement windows (ca. 2005), and front porch with wrought iron posts. Noncontributing due to extent of alterations.
- 079 Eighth Ave. SW, 3009 House, Not Named ca. 1935 Contributing
One story bungalow with ca. 1965 aluminum siding, brick pier foundation with concrete block and brick infill, and 1/1 double hung wood windows.
- 080 Eighth Ave. SW, 3010 Duplex, Not Named ca. 1935 Contributing
Type A duplex with a poured concrete foundation, replacement synthetic siding (ca. 1980), 3/1 double hung windows, and a decorative brick porch wall.
- 081 Eighth Ave. SW, 3014 House, Not Named ca. 1945 Contributing
One story minimal traditional house with ca. 1985 vinyl siding, side gable roof, concrete block foundation, 6/6 double hung wood windows, and a less than full facade shed porch.
- 082 Eighth Ave. SW, 3016 House, Not Named ca. 1965 Noncontributing
One story brick veneer dwelling with a hipped roof; faces west onto Sixth Street but has a Eighth Ave. address.
- 083 Eighth Ave. SW, 3100 House, Not Named ca. 1925 Contributing
One and one half story house with side gable roof with a central gable dormer, full facade shed porch with tapered wood supports on brick pedestals, replacement wood siding (ca. 1971), brick foundation, and 1/1 double hung wood windows.

- 084 Eighth Ave. SW, 3102 House, Not Named ca. 1945 Contributing
One story L-plan bungalow with ca. 1970 aluminum siding, one end brick chimney, concrete block foundation, and ca. 1970 fixed wood windows.
- 085 Eighth Ave. SW, 3105 West Huntsville Christian Church ca. 1945 Contributing
One story stucco church with two story crenellated towers at either side of its facade flanking a recessed 2-story entrance bay with a stepped parapet; narrow round arched windows centered at each tower with rectangular infilled openings above; modern central entrance below a circa 1965 aluminum canopy, two small octagonal windows above canopy with a square infilled opening centered above; round arched windows at side elevations; two large additions to west (ca. 1965).
- 086 Eighth Ave. SW, 3210 Industrial Building, Not Named ca.2000 Noncontributing
One story industrial metal building.
- 087 Eighth Ave. SW, 3214 McCormick Building ca. 1915 Contributing
Two story stucco building with a rear L wing to west and a cross gable roof with an off-center front gable; one story side gable wings flank core to either side; projecting one-story shed entrance bay below cross gable with recessed entrance with double-leaf doors with sidelights; 6/6 window with and without sidelights at 1st floor with 6/6 windows above. This building is also historically known as the McCormick Y and the West Huntsville YMCA.
- 088 Eighth St. SW, 2409 House, Not Named ca. 1925 Contributing
Type A duplex with replacement vinyl siding (ca, 1985), less than full facade shed porch with wood supports on brick pedestals, and 4/4 windows.
- 089 Eighth St. SW, 2411 House, Not Named ca. 1925 Contributing
Type A duplex with replacement vinyl siding (ca, 1980), less than full facade shed porch with metal supports (ca. 1960), and replacement horizontal 2/2 windows (ca. 1960).
- 090 Eighth St. SW, 2413 Commercial Building, Not Named ca.1980 Noncontributing
Modern one story industrial metal building with shed roof.
- 091 Fifth St. SW, 2204 House, Not Named ca. 1955 Noncontributing
One story bungalow with ca. 1975 aluminum siding and vinyl siding, poured concrete foundation, horizontal 2/2 double hung wood windows and a picture window, and a side porch with square wood columns.
- 092 Fifth St. SW, 2205 House, Not Named ca. 1965 Noncontributing
One story minimal traditional with a hip roof, ca. 1985 vinyl siding, poured concrete foundation, and horizontal 2/2 windows
- 093 Fifth St. SW, 2300 House, Not Named ca. 1935 Contributing
One story gable front bungalow with wood novelty siding, continuous concrete block foundation, and single and double 3/1 double hung wood windows.
- 094 Fifth St. SW, 2301 House, Not Named ca. 1945 Contributing
One story minimal traditional with side gable roof and ca. 1980 vinyl siding, poured concrete foundation, and 3/1 and replacement horizontal 2/2 (ca. 1960) double hung wood windows.
- 095 Fifth St. SW, 2303 Duplex, Not Named ca. 1925 Contributing
One-story side gable dwelling with replacement vinyl siding (ca. 1985), single and double 6/6 windows, less than full facade shed porch, and concrete block foundation.

096	First St. SW, 2006	House, Not Named	ca. 1925	Contributing	One story gable front and wing dwelling with a cross gable roof, weatherboard siding, replacement windows (ca. 1985).
097	First St. SW, 2007	Duplex, Not Named	ca. 1925	Contributing	Type A duplex with ca. 1975 vinyl siding, concrete block foundation, replacement horizontal 2/2 double hung wood windows (ca. 1955), and wrought iron porch posts.
098	First St. SW, 2008	House, Not Named	ca. 1950	Contributing	One story ranch style house with composite siding, hip asphalt roof, concrete block foundation, 2/2 double hung wood windows, and hipped entrance porch with decorative metal supports.
099	First St. SW, 2009	Duplex, Not Named	ca. 1935	Contributing	Type A duplex with a hip roof on the rear extension, ca. 1975 composition siding, concrete block foundation, and 1/1 double hung wood windows.
100	First St. SW, 2011	Duplex, Not Named	ca. 1935	Contributing	Type A duplex with ca 1975 vinyl siding, concrete block foundation, 3/1 double hung wood windows, and wrought iron porch posts.
101	First St. SW, 2013	Duplex, Not Named	ca. 1935	Contributing	Type A duplex with a concrete block foundation, applied composite shingle siding(ca. 1960, and decorative wrought iron porch posts.
102	First St. SW, 2014	House, Not Named	ca. 1935	Contributing	One story gable front house with an asphalt roof, full façade gable porch with replacement metal supports, concrete block foundation, wood novelty siding, and 3/1double hung wood windows.
103	First St. SW, 2015	House, Not Named	ca.2005	Noncontributing	Modern 1-story frame dwelling with a side gable roof.
104	First St. SW, 2016	House, Not Named	ca. 1935	Contributing	Type N bungalow with composite siding, concrete block foundation, and 3/1 double hung wood windows.
105	First St. SW, 2017	Duplex, Not Named	ca. 1935	Contributing	Type A duplex with ca. 1980 vinyl siding and 4/4 double hung wood windows (Photo #30).
106	First St. SW, 2018	House, Not Named	ca. 1925	Contributing	One story shotgun with hipped metal roof, replacement vinyl siding (ca. 1985), side additions (ca. 1970), and 4/4 double hung wood windows.
107	First St. SW, 2019	House, Not Named	ca. 1955	Contributing	One story minimal traditional house with ca. 1975 vinyl siding, cross gable asphalt roof, brick foundation, 6/6 double hung metal windows, and a less than full facade shed porch with metal supports.
108	First St. SW, 2021	Duplex, Not Named	ca. 1935	Contributing	Type A duplex with a side extension to south, replacement composition board siding (ca. 1970), interior brick chimney, concrete block foundation, replacement horizontal 2/2 windows (ca. 1960), and wrought iron porch posts (Photo #30).
109	First St. SW, 2022	House, Not Named	ca. 1945	Contributing	

One story minimal traditional house with vinyl siding (ca. 1985), multi-gable asphalt roof, one interior brick chimney, concrete block foundation, 6/6 and 8/8 double hung wood windows, entrance stoop and side porch, and a detached wood shed.

- 110 First St. SW, 2024 House, Not Named ca. 1945 Noncontributing
One story frame dwelling with a cross gable roof; less than full facade enclosed porch; horizontal 2/2 windows; applied vinyl siding. Noncontributing due to the extent of alterations.
- 111 First St. SW, 2101 Duplex, Not Named ca. 1925 Contributing
Type A duplex with ca. 1980 vinyl siding and 3/1 double hung wood windows.
- 112 First St. SW, 2102 House, Not Named ca. 1945 Contributing
One story minimal traditional house with a hip roof, poured concrete foundation, and horizontal 2/2 double hung wood windows.
- 113 First St. SW, 2103 House, Not Named ca. 1945 Contributing
One story bungalow with composite shingle siding (ca. 1960), siding, brick foundation, horizontal 2/2 double hung wood windows, and front gable porch with wrought iron posts.
- 114 First St. SW, 2104 House, Not Named ca. 1935 Contributing
One story house with cross gable asphalt roof, ca. 1975 aluminum siding, poured concrete foundation, 6/6 double hung wood windows, and less than full facade shed porch with wood supports on brick pedestals and apron wall.
- 115 First St. SW, 2105 Duplex, Not Named ca. 1935 Noncontributing
Type A duplex with replacement composition board siding with brick at the corners (ca. 1970), replacement single and double 6/6 windows, and less than full facade shed porch with wrought iron posts. Noncontributing due to the extent of alterations.
- 116 First St. SW, 2106 Duplex, Not Named ca. 1925 Contributing
Type A duplex with wood novelty siding and a poured concrete foundation (Photo #32).
- 117 First St. SW, 2107 Duplex, Not Named ca. 1935 Contributing
Type A duplex with ca. 1975 replacement plywood siding, brick foundation and 4/4 double hung wood windows.
- 118 First St. SW, 2108 House, Not Named ca. 1925 Contributing
Type A duplex with ca. 1965 aluminum siding, patterned composition shingle roof with one central brick chimney, concrete block foundation, and 3/1 double hung wood windows (Photo #32).
- 119 First St. SW, 2110 House, Not Named ca. 1935 Contributing
One and one half story house with side gable roof with a central gable dormer, full facade shed porch with tapered wood supports on brick pedestals, replacement wood siding (ca. 1971), brick foundation, and 1/1 double hung wood windows.
- 120 First St. SW, 2111 Duplex, Not Named ca. 1935 Contributing
Type A duplex with replacement composition board siding (ca. 1965), brick foundation, 2/2 double hung wood windows, and wrought iron posts.
- 121 First St. SW, 2201 House, Not Named ca. 1945 Noncontributing
Much altered one story house with cross gable roof, replacement aluminum siding (ca. 1965) and windows, store addition to north.
- 122 First St. SW, 2203 House, Not Named ca. 1935 Contributing

One story L- plan bungalow cross gable asphalt shingle roof, two front gables, two interior brick chimneys, brick pier with concrete block foundation, replacement horizontal 2/2 windows, and a less than full facade shed porch with wood posts. This was a "second hand" house.

- 123 First St. SW, 2204 Central Baptist Church ca. 1970 Noncontributing
Modern one story brick church with front gable roof and center steeple, and fixed wood windows.
- 124 First St. SW, 2205 Apartments, Not Named ca. 1980 Noncontributing
Modern one story brick veneer apartment building
- 125 First St. SW, 2207 Apartments, Not Named ca. 1980 Noncontributing
Modern one story brick veneer apartment building
- 126 First St. SW, 2209 House, Not Named ca. 1935 Noncontributing
Altered rectangular one story frame dwelling with side gable roof, paired entrance doors, replacement 1/1 windows, and replacement vinyl siding (ca. 1980).
- 127 Fourth St. SW, 2104 House, Not Named ca. 1945 Contributing
One-story stone faced dwelling with a gable on hipped roof and 1/1 windows; entrance at porch at north elevation
- 128 Fourth St. SW, 2109 House, Not Named ca. 1950 Noncontributing
One story brick duplex with a hipped industrial metal roof and modern replacement windows.
- 129 Fourth St. SW, 2110 House, Not Named ca. 1925 Contributing
One story frame dwelling with a side gable roof, less than full facade shed porch, 1/1 windows, and replacement vinyl siding (ca. 1985).
- 130 Fourth St. SW, 2201 House, Not Named ca. 1935 Contributing
One story gable front house with a side addition and garage, 6/6 windows, less than full facade shed porch with metal supports, and replacement vinyl siding (ca. 1985).
- 131 Fourth St. SW, 2207 House, Not Named ca. 1965 Noncontributing
One story frame dwelling with a hipped roof; replacement windows and vinyl siding (ca. 1985).
- 132 Fourth St. SW, 2220 House, Not Named ca. 1985 Noncontributing
Modern one story frame dwelling with a side gable roof.
- 133 Fourth St. SW, 2310 House, Not Named ca. 1945 Contributing
One story L-plan minimal traditional with vinyl siding (ca. 1985), one interior brick chimney, poured concrete foundation, less than full facade shed front porch, and 3/1 double hung wood windows.
- 134 Ninth Ave. SW, 2506 Duplex, Not Named ca. 1945 Contributing
Type A duplex with aluminum siding (ca. 1960), concrete block foundation, and replacement horizontal 2/2 double hung wood windows (ca. 1960).
- 135 Ninth Ave. SW, 2608 House, Not Named ca. 1930 Contributing
One story shotgun with a concrete block foundation, full attached front gable porch with wood posts, and 3/1 double hung wood windows.
- 136 Ninth Ave. SW, 2610 House, Not Named ca. 1920 Contributing
One story L-plan house with composite shingle siding (ca. 1965), cross gable roof with exposed rafters, brick pier foundation with brick infill, and 4/4 double hung wood windows, less than full facade porch wraps to east elevation.

- 137 Ninth Ave. SW, 2700 House, Not Named ca. 1915 Contributing
One story pyramidal form house with a front-facing gable wing at the west bay of its facade, replacement composition board siding (ca. 1975), concrete block foundation, replacement 2/2 horizontal double hung wood windows (ca. 1960), and a less than full facade shed porch with metal supports.
- 138 Ninth Ave. SW, 2701 House, Not Named ca. 1915 Contributing
One story pyramidal form house with a front-facing gable wing at the east bay of its facade, replacement vinyl siding (ca. 1985), replacement windows (ca. 1960), and a less than full facade shed porch with metal supports.
- 139 Ninth Ave. SW, 2702 House, Not Named ca. 1915 Contributing
One story pyramidal form house with a front-facing gable wing at the west bay of its facade, replacement composite siding (ca. 1960), 6/6 windows, and a less than full facade shed porch with wood posts.
- 140 Ninth Ave. SW, 2703 House, Not Named ca. 1915 Contributing
One story pyramidal form house with a front-facing gable wing at the east bay of its facade, replacement vinyl siding (ca. 1985), 6/6 windows, and a less than full facade shed porch with wood posts.
- 141 Ninth Ave. SW, 2704 House, Not Named ca. 1915 Contributing
Type B house with vinyl siding (ca. 1985), concrete block foundation, and replacement horizontal 2/2 double hung wood windows (ca. 1960).
- 142 Ninth Ave. SW, 2705 House, Not Named ca. 1935 Contributing
One story gable front bungalow with aluminum, and some synthetic stone siding (ca. 1970), full facade porch with wrought iron posts, and replacement horizontal 2/2 double hung wood windows (ca. 1960).
- 143 Ninth Ave. SW, 2706 House, Not Named ca. 1910 Contributing
Type B house with vinyl siding (ca. 1985), pyramidal roof, concrete block foundation, and replacement horizontal 2/2 double hung wood windows (ca. 1960).
- 144 Ninth Ave. SW, 2707 House, Not Named ca. 1915 Contributing
One story T-plan house with a cross gable patterned composition shingle roof, two interior brick chimneys, brick foundation, and 1/1 double hung metal windows.
- 145 Ninth Ave. SW, 2708 House, Not Named ca. 1915 Contributing
Type B house with aluminum siding (ca. 1975), pyramidal patterned composition shingle roof with two small, poured concrete chimney, brick foundation, and replacement horizontal 2/2 double hung wood windows (ca. 1960).
- 146 Ninth Ave. SW, 2709 House, Not Named ca. 1915 Contributing
One story T-plan with aluminum siding (ca. 1975), cross gable tin roof, one central brick chimney, poured concrete foundation, and 3/1 and 6/6 double hung wood windows. Recorded by H.A.B.S.
- 147 Ninth Ave. SW, 2710 House, Not Named ca. 1915 Contributing
Type B house with vinyl siding (ca. 1985), patterned composition shingle roof with a dormer, concrete block foundation, and replacement windows (ca. 2000).
- 148 Ninth Ave. SW, 2711 House, Not Named ca. 1915 Contributing
One story T-plan house with a cross gable tin roof, two interior brick chimneys, concrete block foundation, and replacement horizontal 2/2 double hung wood windows (ca. 1960)
- 149 Ninth Ave. SW, 2712 House, Not Named ca. 1915 Contributing

Type B house with replacement composite siding (ca. 1960), one small interior brick chimney and one central brick chimney, brick pier foundation with concrete block, and 4/4 double hung wood windows.

- 150 Ninth Ave. SW, 2713 House, Not Named ca. 1915 Contributing
One story T-plan house with vinyl siding (ca. 1980), cross gable asphalt roof, concrete block foundation, and replacement horizontal 2/2 windows (ca. 1955).
- 151 Ninth Ave. SW, 2714 House, Not Named ca. 1935 Contributing
One story gable front house with a partially recessed less than full facade porch under a half gable, single and double 6/6 windows, replacement composition board siding (ca. 1990) and brick pier foundation with concrete block infill.
- 152 Ninth Ave. SW, 2715 House, Not Named ca. 1915 Contributing
One story T-plan with replacement composition shingle siding (ca. 1960) cross gable asphalt roof, concrete block foundation, replacement horizontal 2/2 double hung wood windows (ca. 1960), and modern shed porch (ca. 2010)
- 153 Ninth Ave. SW, 2800 Duplex, Not Named ca. 1975 Noncontributing
Modern brick veneer duplex with gable roof.
- 154 Ninth Ave. SW, 2801 Duplex, Not Named ca. 1925 Contributing
Two story duplex with vinyl siding (ca. 1985), concrete block foundation and 6/6 double hung wood windows.
- 155 Ninth Ave. SW, 2802 House, Not Named ca. 1915 Contributing
Type B house with c. pyramidal roof with a small cross gable, replacement composite siding (ca. 1960), brick foundation, and replacement 1/1 windows (ca. 1960). (Photo #s 4-5).
- 156 Ninth Ave. SW, 2803 House, Not Named ca. 1925 Contributing
One story T-plan house with vinyl siding (ca. 1985), cross gable asphalt roof, concrete block foundation, and 1/1 windows with replacement picture window at facade (ca. 1970).
- 157 Ninth Ave. SW, 2804 House, Not Named ca. 1910 Contributing
Type B house with tin roof, replacement composite siding (ca. 1960), brick pier with concrete block infill foundation, and 1/1 double hung wood windows. Recorded by H.A.B.S. (Photo #s 4-5).
- 158 Ninth Ave. SW, 2805 House, Not Named ca. 1915 Contributing
One story T-plan house with cross gable asphalt roof, replacement composition shingle siding (ca. 1965), brick foundation, replacement horizontal 2/2 double hung wood windows (ca. 1955), and front porch with square wood posts.
- 159 Ninth Ave. SW, 2806 House, Not Named ca. 1910 Contributing
Type B house with vinyl siding on the sides and brick veneer at facade (ca. 1975), brick and concrete block foundation, and 4/4 double hung wood windows (Photo #s 4-5).
- 160 Ninth Ave. SW, 2807 House, Not Named ca. 1925 Contributing
One story T-plan house with a cross gable asphalt roof, replacement vinyl siding (ca. 1980), brick foundation and replacement 2/2 double hung wood windows and picture window at facade (ca. 1955).
- 161 Ninth Ave. SW, 2808 House, Not Named ca. 1910 Contributing
Type B house with tin roof, one central brick chimney, replacement composition board siding (ca. 1975), brick foundation, and 6/6 double hung wood windows (Photo #s 4-5).
- 162 Ninth Ave. SW, 2809 House, Not Named ca. 1925 Contributing

- One story T-plan house with cross gable asphalt roof, concrete block foundation, replacement aluminum siding (ca. 1975) and replacement horizontal 2/2 windows (ca. 1955).
- 163 Ninth Ave. SW, 2810 House, Not Named ca. 1910 Contributing
Type B house with tin roof, replacement vinyl siding (ca. 1980), brick foundation, and 3/1 double hung wood windows (Photo #s 4-5).
- 164 Ninth Ave. SW, 2811 House, Not Named ca. 1900 Contributing
One story T-plan house cross gable asphalt shingle roof, replacement vinyl siding (ca., 1980), side porch with tapered wood supports on brick pedestals and apron wall, and replacement windows (ca. 1980)
- 165 Ninth Ave. SW, 2812 House, Not Named ca. 1910 Contributing
Two story house with a pyramidal roof with front gable and cross hip at projection at the rear bay of the west elevation, 2/2 double hung wood windows, replacement vinyl siding (ca. 1985), and less than full facade shed porch with wood pillars.
- 166 Ninth Ave. SW, 2813 House, Not Named ca. 1915 Contributing
One story pyramidal form house with front-facing gable wing at the east bay of its facade, replacement novelty siding (ca. 1975), concrete block foundation, 9/9 and 1/1 double hung wood windows, and less than full facade porch with tapered wood supports on brick pedestals and apron wall.
- 167 Ninth Ave. SW, 2900 Commercial Building, Not Named ca. 1945 Contributing
One story free standing concrete block and stucco commercial building with a stepped parapet front, concrete block foundation, and fixed metal windows (ca. 1960).
- 168 Ninth Ave. SW, 2906 Clayton Amusement ca. 1945 Noncontributing
One story freestanding concrete block commercial building with a front gable roof, fixed metal windows (ca. 1980) with original brick sills, and a concrete block foundation.
- 169 Ninth Ave. SW, 2908A House, Not Named ca. 1925 Contributing
One story side gable dwelling with a small front gable wing at the east bay of its facade, brick veneer at west bays of facade, replacement vinyl siding elsewhere (ca. 1985), and double 6/6 windows and a tripartite picture window at facade.
- 170 Ninth Ave. SW, 2908B House, Not Named ca. 1925 Contributing
One story side gable dwelling with a small side gable wing at the rear bay of its west elevation, replacement vinyl siding (ca. 1985), and double 6/6 windows.
- 171 Ninth Ave. SW, 2910 House, Not Named ca. 1935 Contributing
One story gable front house, replacement composite siding (ca. 1960), concrete block foundation, and replacement 1/1 windows (ca. 1960)
- 172 Ninth Ave. SW, 2912 Duplex, Not Named ca. 1925 Contributing
Type A duplex, replacement aluminum siding (ca. 1975), concrete block foundation, and one story detached wood garage.
- 173 Ninth Ave. SW, 2914 House, Not Named ca. 1945 Contributing
One story minimal traditional house with a side gable roof, replacement synthetic siding (ca. 1980), and 6/6 windows.
- 174 Ninth Ave. SW, 2916 House, Not Named ca. 1955 Noncontributing
One story minimal traditional house, replacement vinyl siding (ca. 1985), brick foundation, and replacement windows (ca. 1985),

- 175 Ninth Ave. SW, 3000 Joy M. B. Baptist Church ca.1965 Noncontributing
Modern one story gable front brick veneer church with brick veneer front gable addition.
- 176 Ninth Ave. SW, 3004 House, Not Named ca. 1925 Contributing
One story gable front bungalow with replacement vinyl siding (ca. 1985), one tall end brick chimney, brick foundation, 6/1 and 6/6 double hung wood windows, and a full porch with wood posts on brick pedestals and apron wall.
- 177 Ninth Ave. SW, 3008 Commercial Building, Not Named ca. 1985 Noncontributing
Modern one story metal industrial building with a gable roof.
- 178 Ninth Ave. SW, 3101 House, Not Named ca. 1925 Contributing
One and one-half story side gable house with a large central gable dormer, replacement composite siding (ca. 1960), concrete block foundation, double hung wood windows, and a full front porch.
- 179 Ninth Ave. SW, 3103 House, Not Named ca. 1925 Noncontributing
One story side gable house with second floor addition to east (ca. 1975), replacement aluminum siding (ca. 1975), full facade shed porch with wrought iron posts, concrete block foundation, and 3/1 double hung windows on the 1st floor and 1/1 double hung wood windows on the 2nd floor. Noncontributing due to the extent of alterations.
- 180 Ninth Ave. SW, 3104 West Huntsville United Methodist Church ca. 1950 Contributing
One story brick veneer gable front church on a raised basement, side gable wing at rear bay of west elevation, central steeple, entrance bay gable porch, round arched metal casement windows with colored glass, and an octagonal window at the gable end. Building with a different footprint is shown on a 1949 Sanborn map.
- 181 Ninth Ave. SW, 3106 House, Not Named ca. 1955 Contributing
One story minimal traditional house with hipped roof, composition shingle siding, concrete block foundation, and horizontal 2/2 double hung wood windows.
- 182 Ninth Ave. SW, 3107 Apartments, Not Named ca. 1975 Noncontributing
Modern one-story L-shaped brick veneer apartment complex.
- 183 Ninth Ave. SW, 3110 Commercial Building, Not Named ca. 1925 Noncontributing
Much altered one story commercial building with a front-gable roof concealed by a shaped parapet now clad with metal, replacement stone veneer and windows at facade, and replacement siding at side elevations.
- 184 Ninth Ave. SW, 3204 House, Not Named ca. 1915 Contributing
One story pyramidal form house with a gable roof, modern gable front addition at northern bay of facade (ca. 1975), less than full facade arcaded shed porch with wood posts, wood siding, and 3/1 windows,
- 185 Ninth Ave. SW, 3211 Duplex, Not Named ca. 1925 Contributing
Type A duplex with replacement composition shingle siding (ca. 1965), 3/1 double hung wood windows, and a concrete block foundation.
- 186 Ninth Ave. SW, 3213 Duplex, Not Named ca. 1925 Contributing
Type A duplex with replacement aluminum siding (ca. 1970), replacement 2/2 double hung wood windows (ca. 1955), and wrought iron porch posts. The left bay door has been removed.
- 187 Ninth Ave. SW, 3215 Duplex, Not Named ca. 1910 Noncontributing

Two story duplex with a spraddle roof and a brick foundation. Major ca. 1975 renovation included replacement aluminum siding, 6/6 double hung aluminum windows, and round fluted vinyl-clad porch columns. Noncontributing due to the extent of alterations.

- 188 Ninth Ave. SW, 3301 Pratt, Tracy, Office ca. 1895 Contributing
One story free standing brick building with a frame rear addition (ca. 1955) and a gable on hip industrial metal roof with two faux dormers that replaced original dormers (ca. 2000); off center entrance with original wood transom and arched header; grouping of three replacement 9/9 double hung wood windows (ca. 1965) with a brick sill, arched headers, and original wood shutters; similar single windows with historic shutters at remaining bays of facade and side elevations; despite alterations, the resource has important historical associations as the former office of Tracy Pratt and retains its overall form.
- 189 Second St. SW, 2200 Garage, Not Named ca. 1955 Noncontributing
One-story frame dwelling with a hipped roof; asbestos shingle siding; aluminum windows
- 190 Second St. SW, 2201 House, Not Named ca. 1945 Noncontributing
One story minimal traditional house with aluminum siding, side gable roof, concrete block foundation, and 2/2 horizontal double hung wood windows.
- 191 Second St. SW, 2203 Duplex, Not Named ca. 1925 Noncontributing
One-story frame dwelling with a front-gable roof; addition to south; applied vinyl siding; aluminum windows
- 192 Second St. SW, 2204 Garage, Not Named ca. 1950 Noncontributing
One-story frame dwelling with a hipped roof, composite shingle siding, and aluminum windows
- 193 Seminole Dr. SW, 2008 House, Not Named ca. 1925 Noncontributing
One story shotgun with hipped composition shingle roof, side gable additions (ca. 1970), full facade recessed porch with replacement wood pillars (ca. 2010), single and double 6/6 replacement windows, and replacement vinyl siding. Noncontributing due to the extent of alterations.
- 194 Seminole Dr. SW, 2010 House, Not Named ca. 1925 Contributing
One story shotgun with hipped composition shingle roof, full facade recessed porch with wood posts, single and double 6/6 double hung windows, and replacement vinyl siding (ca. 1985).
- 195 Seminole Dr. SW, 2012 House, Not Named ca. 1915 Contributing
One story shotgun with hipped composition shingle roof, full facade recessed porch with replacement metal columns ca. 1985) on historic brick pedestals and apron wall, single and double 6/6 double hung windows, and replacement vinyl siding (ca. 1985).
- 196 Seminole Dr. SW, 2014 House, Not Named ca. 1915 Contributing
One story shotgun with hipped asphalt roof with central brick chimney, full facade recessed porch with wood posts, replacement aluminum siding (ca. 1975), concrete block foundation, and 3/1 double hung wood windows.
- 197 Seminole Dr. SW, 2016 House, Not Named ca. 1915 Contributing
One story shotgun with hipped composition shingle roof, full facade recessed porch with wood supports on brick pedestals, single and double replacement 6/6 windows (ca. 1985), and replacement vinyl siding (ca. 1985).
- 198 Seminole Dr. SW, 2018 House, Not Named ca. 1925 Contributing
One story gable front form house with a metal roof, full facade recessed porch with wood posts, single and double 4/4 windows with double 6/6 at gable end, and wood novelty siding.
- 199 Seminole Dr. SW, 2019 House, Not Named ca. 1935 Contributing

One story gable front house with central brick chimney, less than full facade gable porch with wood pillars, paired entrance doors flanked by single 3/4 windows, and wood novelty siding.

- 200 Seminole Dr. SW, 2020 House, Not Named ca. 1925 Contributing
One story shotgun with a hipped roof and side gable addition (ca. 1985), full facade recessed porch with replacement metal supports (ca. 1985), single and double 4/4 windows, and replacement vinyl siding (ca. 1985).
- 201 Seminole Dr. SW, 2021 House, Not Named ca. 1925 Contributing
One story frame dwelling with a cross gable roof, double 3/1 windows, exterior end brick chimney, and replacement vinyl siding (ca. 1985).
- 202 Seminole Dr. SW, 2023 House, Not Named ca. 1955 Noncontributing
One story minimal traditional wood house with a hip asphalt roof, concrete block foundation, and 6/6 double hung wood windows.
- 203 Seminole Dr. SW, 2100 House, Not Named ca. 1915 Contributing
One story shotgun with hipped composition shingle roof, side gable addition at the south elevation (ca. 1980), full facade recessed porch with wood posts, single and double 1/1 windows, and replacement vinyl siding (ca. 1980).
- 204 Seminole Dr. SW, 2101 Commercial Building, Not Named ca. 1980 Noncontributing
Modern two story brick veneer and stucco office building with a flat roof.
- 205 Seminole Dr. SW, 2102 House, Not Named ca. 1915 Contributing
One story shotgun with hipped composition shingle roof, shed additions at side elevations, full facade recessed porch with wood posts, single and double windows now infilled with plywood, and replacement vinyl siding (ca. 1985).
- 206 Seminole Dr. SW, 2104 House, Not Named ca. 1915 Contributing
One story shotgun with hipped composition shingle roof with central brick chimney, full facade recessed porch with replacement metal supports (ca. 1985), single and double 1/1 double hung windows, and replacement vinyl siding (ca. 1985).
- 207 Seminole Dr. SW, 2106 House, Not Named ca. 1915 Contributing
One story shotgun with hipped composition shingle roof with central stucco chimney, full facade recessed porch with wood posts, single and double 3/1 double hung windows, and replacement vinyl siding (ca. 1985).
- 208 Seminole Dr. SW, 2107 House, Not Named ca. 1945 Contributing
One story concrete block bungalow with cross gable asphalt roof, one end concrete block foundation, concrete block foundation, 1/1 double hung replacement windows (ca. 1985), and a less than full facade shed porch.
- 209 Seminole Dr. SW, 2108 House, Not Named ca. 1915 Contributing
One story shotgun with hipped composition shingle roof with central brick chimney, full facade recessed porch with wood posts, single and double 4/4 double hung windows, and wood novelty siding.
- 210 Seminole Dr. SW, 2109 House, Not Named ca. 1945 Noncontributing
One story minimal traditional house with a cross gable asphalt roof, replacement composition shingle and plywood siding (ca. 1975) concrete block foundation, replacement 1/1 windows, and entrance bay gable porch. Noncontributing due to the extent of alterations.
- 211 Seminole Dr. SW, 2110 House, Not Named ca. 1925 Contributing

One story shotgun with hipped composition shingle roof, full facade recessed porch with replacement metal supports (ca. 1965), single and double 4/4 double hung windows, and wood novelty siding.

- 212 Seminole Dr. SW, 2111 House, Not Named ca. 1925 Contributing
One story side gable house with rear cross gable extension, one end brick chimney, brick foundation, 3/1 double hung wood windows, wood novelty siding, less than full facade gable porch with wood supports on brick pedestals, and a noncontributing rear ancillary building.
- 213 Seminole Dr. SW, 2115 Shebariah Temple ca. 1975 Noncontributing
One story front gable concrete block and brick veneer church.
- 214 Seminole Dr. SW, 2200 House, Not Named ca. 1910 Noncontributing
One story pyramidal form dwelling with an asphalt shingle roof, full facade recessed porch with wood posts, single and double 4/4 windows, and replacement vinyl siding (ca. 1985)
- 215 Seminole Dr. SW, 2211 Lowe Mill ca. 1901 Contributing
Evolutionary irregular-shaped three-story brick mill building with low pitched cross gable roofs, segmental arched window openings with large industrial windows, and brick exterior walls. Recorded by H.A.B.S.
- 216 Seminole Dr. SW, 2211 Lowe Mill Paymaster's Office ca. 1910 Contributing
One story brick office building with a hipped roof with exposed rafter ends. Recorded by H.A.B.S.
- 217 Seventh Ave. SW, 2504 House, Not Named ca. 1955 Contributing
Rectangular 1-story concrete block dwelling with a side gable roof, less than full facade gable porch with wood supports on pedestals, and horizontal 2/2 windows. Garage addition to the east (ca. 1975)
- 218 Seventh Ave. SW, 2604 House, Not Named ca. 1935 Contributing
One story gable front house, entrance bay gable porch with wood posts, concrete block foundation, and 3/1 wood windows.
- 219 Seventh Ave. SW, 2608 House, Not Named ca. 1935 Noncontributing
Much altered one story frame house with a cross gable roof.
- 220 Seventh Ave. SW, 2700 Duplex, Not Named ca. 1945 Contributing
Type A duplex with replacement vinyl siding, (ca. 1985), concrete block foundation, and single and double 4/4 wood windows.
- 221 Seventh Ave. SW, 2702 House, Not Named ca. 1945 Contributing
One story house with a side gable asphalt roof, less than full facade gable porch with metal supports, replacement vinyl siding (ca. 1985), concrete block foundation, and 6/6 and 2/2 double hung wood windows.
- 222 Seventh Ave. SW, 2703 House, Not Named ca. 1935 Contributing
One story gable front house, replacement vinyl siding (ca. 1985), concrete block foundation, and 1:1 double hung wood windows with one window with Queen Anne block glass upper sash.
- 223 Seventh Ave. SW, 2704 Duplex, Not Named ca. 1955 Contributing
One story brick veneer duplex with a side gable roof; two less than full facade two gable porches with wood supports on brick pedestals, and horizontal 2/2 windows.
- 224 Seventh Ave. SW, 2705 House, Not Named ca. 1935 Contributing
One story gable front house with replacement aluminum siding (ca. 1970), poured concrete foundation, 1/1 windows, partially recessed less than full facade gable porch with metal supports.

- 225 Seventh Ave. SW, 2706 Duplex, Not Named ca. 1955 Contributing
One story brick veneer duplex with a side gable roof; two less than full facade two gable porches with wood supports on brick pedestals, and horizontal 2/2 windows.
- 226 Seventh Ave. SW, 2707 Duplex, Not Named ca. 1925 Contributing
Type A duplex with replacement vinyl siding (ca. 1995), less than full facade shed porch with wood posts, replacement 1/1 windows (ca. 1995).
- 227 Seventh Ave. SW, 2708 Apartment, Not Name ca. 1965 Noncontributing
Modern one story apartment building with a gable roof.
- 228 Seventh Ave. SW, 2709 House, Not Named ca. 1900 Contributing
One story gable front and wing house with a cross gable roof, replacement wood siding (ca. 1980), , 1/1 and 3/1 windows, less than full facade shed porch with lattice supports (ca. 1980), and a concrete block foundation.
- 229 Seventh Ave. SW, 2711 House, Not Named ca. 1950 Contributing
One story minimal traditional house with a side gable roof, concrete block foundation, and horizontal 2/2 double hung wood windows.
- 230 Seventh Ave. SW, 2713 House, Not Named ca. 1925 Contributing
One story minimal traditional house with a side gable roof, concrete block foundation, and horizontal 2/2 double hung wood windows.
- 231 Seventh Ave. SW, 2714 Apartment, Not Named ca. 1960 Noncontributing
Modern one story apartment building with a gable roof.
- 232 Seventh Ave. SW, 2715 House, Not Named ca. 1945 Contributing
One story minimal traditional house with a cross gable roof, concrete block foundation, less than full facade gable porch with wood posts, and 6/6 double hung wood windows.
- 233 Seventh Ave. SW, 2800 Friendship Mission Baptist Church ca. 1970 Noncontributing
One story brick veneer church with a central gabled entrance, no steeple, and gable portico.
- 234 Seventh Ave. SW, 2802 House, Not Named ca. 1990 Noncontributing
Modern one story brick veneer gable front dwelling.
- 235 Seventh Ave. SW, 2803 House, Not Named ca. 2000 Noncontributing
Modern one story gable front dwelling with vinyl siding
- 236 Seventh Ave. SW, 2804 Apartment, Not Named ca. 1970 Noncontributing
Modern one story gable front dwelling with composition board siding.
- 237 Seventh Ave. SW, 2806 House, Not Named ca. 1925 Contributing
One story Craftsman style bungalow with cross gable roof with angle bracketed eaves, replacement aluminum siding (ca. 1965), cross gable roof, one tall end brick chimney and one interior brick chimney, and 4/1 double hung wood windows.
- 238 Seventh Ave. SW, 2807 House, Not Named ca. 1935 Noncontributing
One story concrete block vernacular house with hipped roof and replacement vinyl siding and windows (ca. 1985) Noncontributing due to the extent of alterations.

- 239 Seventh Ave. SW, 2808 House, Not Named ca. 1965 Noncontributing
One story ranch with hipped asphalt roof and brick veneer exterior.
- 240 Seventh Ave. SW, 2809 House, Not Named ca. 1945 Contributing
One story minimal traditional house with a hip roof, replacement wood siding (ca. 1975), foundation, partial recessed front porch with wrought iron posts, and single and double 6/6 double hung wood windows.
- 241 Seventh Ave. SW, 2811 House, Not Named ca. 1935 Contributing
One story shotgun with a hip asphalt roof, full facade recessed porch with wood posts, replacement vinyl siding (ca. 1985), concrete block foundation, and 4/4 double hung wood windows.
- 242 Seventh Ave. SW, 2813 House, Not Named ca. 1925 Contributing
One and one half story house with side gable roof with angle bracketed eaves and exposed rafter extra with central gable dormer with a triple window, concrete block foundation, replacement horizontal 2/2 double hung wood windows (ca. 1955), replacement aluminum siding (ca. 1970), and partially enclosed front porch (ca. 1955).
- 243 Seventh Ave. SW, 2901 House, Not Named ca. 1965 Noncontributing
Much altered one story house with a cross gable roof, replacement siding and replacement windows.
- 244 Seventh Ave. SW, 2903 House, Not Named ca. 1945 Contributing
One story pyramidal form house with a hipped roof, replacement aluminum siding (ca. 1975), poured concrete foundation, metal casement windows, and entrance bay porch with a hip roof and wrought iron porch posts.
- 245 Seventh Ave. SW, 2905 House, Not Named ca. 1935 Contributing
One story L-shaped house with a cross gable roof, two interior brick chimneys, replacement fixed wood windows (ca. 1965) on the facade and 6/6 double hung windows on the sides, and replacement composition bard siding (ca. 1965)
- 246 Seventh Ave. SW, 2908 House, Not Named ca. 1925 Contributing
One story side gable house with a less than full facade gable porch with exposed rafter ends and wood posts, double 3/1 windows, replacement vinyl siding (ca. 1980), and a brick pier with concrete blockinfill.
- 247 Seventh Ave. SW, 2909 House, Not Named ca. 1925 Contributing
Gable front and wing form house with a cross gable roof, less than full facade shed porch with paired wood posts, replacement vinyl siding (circa 1985), and single and double 4/4 windows.
- 248 Seventh Ave. SW, 2910 House, Not Named ca. 1955 Contributing
One story minimal traditional with a side gable roof, replacement aluminum siding (ca. 1975), concrete block foundation, and 2/2 horizontal double hung wood windows and a tripartite picture window at its facade.
- 249 Seventh Ave. SW, 2911 House, Not Named ca. 1915 Contributing
Type B house with a full facade recessed porch with wood posts, poured concrete foundation, replacement composition shingle siding (ca. 1970), and 4/4 double hung wood windows.
- 250 Seventh Ave. SW, 2912 House, Not Named ca. 1990 Noncontributing
One story minimal traditional house with a hipped asphalt roof, tall brick foundation, replacement vinyl siding (ca. 1990), replacement 1/1 windows (ca. 1990)
- 251 Seventh Ave. SW, 2915 House, Not Named ca. 1945 Contributing

- One story gable front form house with an entrance bay gable porch with metal supports and a continuous aluminum canopy (ca. 1965), poured concrete foundation, and 1/1 double hung wood windows.
- 252 Seventh Ave. SW, 3000 House, Not Named ca. 1935 Contributing
One story gable front form dwelling with a less than full facade gable porch with metal supports, replacement aluminum siding (ca. 1970), one interior brick chimney, concrete block foundation, and 3/1 vertical double hung wood windows.
- 253 Seventh Ave. SW, 3002 House, Not Named ca. 1955 Noncontributing
One story minimal traditional house side gable roof, replacement industrial metal roof (ca. 2000), replacement vinyl siding (ca. 1990), horizontal 2/2 double hung wood windows with some recent replacement windows, and concrete foundation. Noncontributing due to the extent of alterations.
- 254 Seventh Ave. SW, 3004 House, Not Named ca. 1945 Contributing
One story minimal traditional house with a side gable roof, concrete block foundation, 6/6 and 3/1 double hung wood windows, and entrance bay porch. This is one of the "bomb crate" houses.
- 255 Seventh Ave. SW, 3006 House, Not Named ca. 1935 Contributing
One story frame dwelling with a cross gable roof, entrance bay gable stoop with decorative metal supports, wood novelty siding, and 3/1 windows.
- 256 Seventh Ave. SW, 3007 House, Not Named ca. 1955 Noncontributing
Altered one story minimal traditional with a side gable asphalt roof, replacement aluminum siding, and replacement windows.
- 257 Seventh Ave. SW, 3008 House, Not Named ca. 2000 Noncontributing
Modern one story frame house with a front gable roof.
- 258 Seventh Ave. SW, 3009 House, Not Named ca. 1945 Noncontributing
Much altered one story frame gable front form house with replacement siding and windows.
- 259 Seventh Ave. SW, 3010 House, Not Named ca. 1945 Contributing
Type A duplex with replacement vinyl siding (ca. 1980) concrete block foundation, and horizontal 2/2 double hung wood windows.
- 260 Seventh Ave. SW, 3011 House, Not Named ca. 1945 Contributing
One story gable front and wing form house with a cross gable asphalt roof, replacement aluminum siding (ca. 1975), poured concrete block foundation, less than full facade porch with metal supports, and horizontal 2/2 double hung with a fixed picture window at the facade.
- 261 Seventh Ave. SW, 3012 House, Not Named ca. 1935 Contributing
One story minimal traditional house with a side gable roof and one interior brick chimney, less than full facade gable porch with replacement columns, concrete block foundation, front porch with a shed roof, and 1/1 double hung wood windows.
- 262 Seventh Ave. SW, 3014 House, Not Named ca. 1935 Contributing
One story minimal traditional with side gable asphalt roof, less than full facade gable porch with wood posts, replacement vinyl siding (ca. 2000), and replacement 6/6 windows (ca. 2000).
- 263 Seventh Ave. SW, 3100 House, Not Named ca. 1925 Contributing

One and one half story house with side gable roof with angle bracketed eaves and exposed rafter extra with central gable dormer with a triple window, full façade shed porch with wood posts, wood novelty siding, and 1/1 double hung windows.

- 264 Seventh Ave. SW, 3101 Apartments, Not Named ca. 1950 Contributing
Rectangular one-story frame apartment with a side gable roof, applied brick veneer at facade (ca. 1965), composite shingle siding at side elevations, 2 entrance bay stoops, and horizontal 2/2 windows.
- 265 Seventh Ave. SW, 3104 Duplex, Not Named ca. 1925 Contributing
Type A duplex with replacement composite shingle siding, concrete block foundation, and 3/1 double hung wood windows.
- 266 Seventh Ave. SW, 3105 House, Not Named ca. 1925 Contributing
One story house with cross gable asphalt shingle roof, less than full facade shed porch partially latticed and with metal supports, replacement composite shingle siding (ca. 1960), 3/1 windows, and concrete foundation.
- 267 Seventh Ave. SW, 3106 House, Not Named ca. 1930 Contributing
Rectangular one story frame dwelling with a cross gable roof, full facade shed porch with one bay now enclosed, wood novelty siding, and 3/1 windows.
- 268 Seventh Ave. SW, 3108 House, Not Named ca. 1945 Contributing
One story minimal traditional house with a side gable roof, concrete block foundation, horizontal 2/2 double hung wood windows, and a central gable entrance bay porch with wood posts.
- 269 Sixth Ave. SW, 2603 Duplex, Not Named ca. 1945 Contributing
Type A duplex with a concrete block foundation, replacement aluminum siding (ca. 1970), and 3/1 double hung wood windows.
- 270 Sixth Ave. SW, 2605 Duplex, Not Named ca. 1945 Contributing
Type A duplex, modified with no rear addition, with replacement aluminum siding and some synthetic stone at the facade (ca. 1965), concrete block foundation, and single and double 3/1 double hung wood windows.
- 271 Sixth Ave. SW, 2607 House, Not Named ca. 1935 Contributing
One story minimal traditional house with a side gable asphalt roof, one interior brick chimney, replacement aluminum siding (ca. 1965), single and double 6/6 replacement windows (ca. 2010), and a less than full facade gable porch with replacement wood columns.
- 272 Sixth Ave. SW, 2608 House, Not Named ca. 1955 Noncontributing
Much altered one story frame house with a side gable roof, replacement siding, and replacement windows.
- 273 Sixth Ave. SW, 2700 Commercial Building, Not Named ca.1975 Noncontributing
Modern one story commercial building with a hipped roof.
- 274 Sixth Ave. SW, 2702 Duplex, Not Named ca. 1955 Contributing
Type A duplex altered with replacement synthetic siding ca. 1975), and horizontal 2/2 windows.
- 275 Sixth Ave. SW, 2703 Duplex, Not Named ca. 1945 Contributing
One story gable front duplex with fan asphalt roof with a central brick chimney, replacement composite shingle siding (ca. 1960), concrete block foundation, 4/4 double hung wood windows, full facade hipped porch with wood posts, and , a detached rear garage with a tin gable roof and exposed rafters.

- 276 Sixth Ave. SW, 2704 House, Not Named ca. 1955 Noncontributing
Altered one story minimal traditional house with side gable roof, replacement plywood siding (ca. 1970), and replacement windows (ca. 2000). Noncontributing due to the extent of alterations.
- 277 Sixth Ave. SW, 2705 House, Not Named ca. 1945 Noncontributing
Type N bungalow with a front gable asphalt roof, concrete block foundation, replacement composition shingles on the sides (ca. 1975) and applied brick veneer at the facade, replacement 1/1 windows (ca. 1995). Noncontributing due to the extent of alterations.
- 278 Sixth Ave. SW, 2707 House, Not Named ca. 1935 Contributing
One story shotgun with a a front gable roof, full facade gable porch with pipe columns, wood novelty siding, concrete foundation, and 3/1 double hung wood windows.
- 279 Sixth Ave. SW, 2708 House, Not Named ca. 1945 Noncontributing
Type A duplex with applied brick veneer (ca. 1970), two interior brick chimney, and 3/1 windows. Noncontributing due to alterations.
- 280 Sixth Ave. SW, 2709 House, Not Named ca. 1955 Noncontributing
One story fame side gable house with one brick chimney and less than full facade replacement flat-roofed porch with metal supports (ca. 1965), replacement synthetic siding (ca. 1975), concrete foundation, and horizontal 2/2 windows. Noncontributing due to the extent of alterations.
- 281 Sixth Ave. SW, 2710 Duplex, Not Named ca. 1960 Noncontributing
One story house with side gable roof, less than full facade gable porch with wood posts
- 282 Sixth Ave. SW, 2711 Duplex, Not Named ca. 1945 Contributing
Type A duplex, modified with no rear addition, replacement aluminum siding (ca. 1965), and and 4/4 double hung wood windows.
- 283 Sixth Ave. SW, 2712 House, Not Named ca. 1945 Noncontributing
One story house with side gable roof, less than full facade replacement gable porch (ca. 1970) with wood posts, and modern replacement windows (ca. 1985).
- 284 Sixth Ave. SW, 2713 House, Not Named ca. 1935 Contributing
One story gable front house with an asphalt roof with exposed rafter ends, wood novelty siding, concrete block foundation, 3/1 double hung wood windows, and a less than full facade gable porch with metal supports.
- 285 Sixth Ave. SW, 2801 House, Not Named ca. 1945 Contributing
One story minimal traditional house with side gable asphalt roof and interior brick chimney, replacement composite shingle siding (ca. 1960), concrete block foundation, 2/2 and 6/6 double hung windows, and a less than full facade gable porch with metal supports.
- 286 Sixth Ave. SW, 2802 House, Not Named ca. 1935 Contributing
One story minimal traditional house with side gable asphalt roof, wood novelty siding, concrete block foundation, 3/1 double hung windows, and a full facade gable porch with metal supports.
- 287 Sixth Ave. SW, 2803 House, Not Named ca. 1925 Contributing
One story gable front house with one interior brick chimney, replacement vinyl siding (ca. 1985), concrete block foundation, 1/1 double hung wood windows, and front porch with tapered wood posts.
- 288 Sixth Ave. SW, 2804 Duplex, Not Named ca. 1945 Contributing

Gable front and wing house with cross gable asphalt shingle roof, less than full facade shed porch with metal supports, replacement vinyl siding (ca. 1985), horizontal 2/2 windows, and concrete block foundation. Note house number reads 2806 but assessor's record indicates 2804.

- 289 Sixth Ave. SW, 2805 House, Not Named ca. 1945 Contributing
One story minimal traditional house with a cross gable asphalt roof, replacement vinyl siding (ca. 1985), cross gable asphalt roof, concrete block foundation, 6/6 and horizontal 2/2 double hung windows, and modern front deck.
- 290 Sixth Ave. SW, 2806 House, Not Named ca. 1955 Contributing
One story hipped roof dwelling with side gable entrance bay porch, horizontal 2/2 windows, and wood novelty siding.
- 291 Sixth Ave. SW, 2807 House, Not Named ca. 1945 Noncontributing
One story side gable house with interior brick chimney, replacement vinyl siding (ca. 1985), concrete block foundation, and replacement 1/1 double hung aluminum windows (ca. 1975). Noncontributing due to extensive alterations.
- 292 Sixth Ave. SW, 2810 House, Not Named ca. 1925 Contributing
One and one-half story brick bungalow with a double gable on hip roof with clipped eaves, exterior brick chimney, brick foundation, 1/1 double hung wood windows, and front porch with tapered wood supports on brick pedestals and apron wall.
- 293 Sixth Ave. SW, 2811 House, Not Named ca. 1935 Contributing
One story brick gable front house, brick foundation, 3/1 double hung wood windows, and a less than full facade hipped porch with wrought iron posts on brick piers.
- 294 Sixth Ave. SW, 2812 House, Not Named ca. 1945 Contributing
One story vernacular brick house with a hipped asphalt roof, partially recessed hipped porch with aluminum columns, brick foundation, and horizontal 2/2 wood windows with a tripartite picture window at the facade.
- 295 Sixth Ave. SW, 2814 House, Not Named ca. 1925 Contributing
Type A duplex with central chimney, replacement composite shingle siding (ca. 1960), brick pier foundation with concrete block infill, and 3/1 double hung wood windows.
- 296 Sixth Ave. SW, 2815 Believers Full Gospel Church
ca. 1975 Noncontributing
One and one-half story brick front gable church with no steeple, asphalt roof, a continuous foundation, and 6/6 double hung wood windows on the sides.
- 297 Sixth Ave. SW, 2900 House, Not Named ca. 1935 Contributing
One story gable front house with an asphalt roof, full facade gable porch with replacement metal supports on brick pedestals, replacement vinyl siding (ca. 1985), brick foundation, and 3/1 and 6/6 double hung wood windows.
- 298 Sixth Ave. SW, 2902 House, Not Named ca. 1960 Noncontributing
One story brick ranch style house with hip roof, one interior brick chimney, concrete block foundation, decorative brick belt course, 1/1 double hung wood windows, and a recessed front porch.
- 299 Sixth Ave. SW, 2903 House, Not Named ca. 1935 Contributing
Type N bungalow with c. replacement vinyl siding (ca. 1985), concrete block foundation and horizontal 2/2 double hung wood windows (ca. 1955).
- 300 Sixth Ave. SW, 2904 House, Not Named ca. 2005 Noncontributing

Modern one-story brick veneer dwelling with a hipped roof.

- 301 Sixth Ave. SW, 2905 House, Not Named ca. 1945 Noncontributing
Altered gable front and wing house with a cross gable roof, a less than full facade shed porch, and replacement vinyl siding and replacement windows (ca. 2000).
- 302 Sixth Ave. SW, 2906 House, Not Named ca. 1945 Contributing
One story house with side gable asphalt roof, replacement vinyl siding (ca. 1985), brick foundation, 8/8 double hung wood windows, and a less than full facade gable porch with metal supports.
- 303 Sixth Ave. SW, 2907 House, Not Named ca. 1935 Contributing
One story house with a side gable asphalt roof, interior brick chimney, wood novelty siding, concrete block foundation, 3/1 double hung wood windows, and less than full facade gable porch with wood posts. Contributing frame garage to rear.
- 304 Sixth Ave. SW, 2908 House, Not Named ca. 1945 Contributing
One story house with a side gable asphalt roof, wood novelty siding, concrete block foundation, 6/6 double hung wood windows, and a less than full facade gable porch with wood posts.
- 305 Sixth Ave. SW, 2909 House, Not Named ca. 1945 Contributing
One story house with a side gable asphalt roof, replacement composite shingle siding (ca. 1960), concrete block foundation, 3/1 double hung wood windows, and a less than full facade gable porch with meals supports.
- 306 Sixth Ave. SW, 2910 House, Not Named ca. 1955 Contributing
One story brick ranch house with a hipped asphalt roof, brick foundation, replacement 1/1 windows (ca. 2000), and less than full facade gable porch with meals supports.
- 307 Sixth Ave. SW, 2912 House, Not Named ca. 1925 Contributing
One and one half story house with side gable roof with angle bracketed eaves and a central gable dormer, brick veneer, 6/1 double hung wood windows, and flared tapered wood posts on brick pedestals and apron wall.
- 308 Sixth Ave. SW, 2915 House, Not Named ca. 1925 Contributing
One story stone veneer bungalow with a side gable asphalt roof, one end stone chimney, concrete foundation, 3/1 double hung wood windows with decorative brick surrounds, and gable porch at side elevation with wood supports on stone veneer pedestals.
- 309 Sixth Ave. SW, 3000 House, Not Named ca. 1925 Contributing
One story house with side gable roof, replacement vinyl siding (ca. 1985), concrete block foundation, horizontal 2/2 double hung wood windows, and a less than full facade gable porch with metal supports.
- 310 Sixth Ave. SW, 3001 House, Not Named ca. 1925 Contributing
One story stucco and weatherboard bungalow with multi-gable asphalt roof, one front decorative brick chimney, concrete block foundation, metal casement windows (ca. 1955), and an entrance bay gable porch with metal supports.
- 311 Sixth Ave. SW, 3001 Rear House, Not Named ca. 1935 Contributing
One story gable front ancillary dwelling to the previous resource, wood novelty siding, paired entrances and double 6/6 windows. Appears to have been relocated to the site.
- 312 Sixth Ave. SW, 3002 House, Not Named ca. 1925 Contributing

One story house with a clipped gable roof, replacement composition board siding (ca. 1975), concrete block foundation, replacement 1/1 double hung metal windows on the sides and a fixed wood window on the front, and an entrance bay gable on hip porch.

- 313 Sixth Ave. SW, 3003 House, Not Named ca. 1945 Contributing
One story front-gable house with an asphalt roof, replacement vinyl siding (ca. 1980), a concrete block foundation, 3/1 double hung wood windows and a modern picture window at the facade (ca. 1980), and a less than full facade porch gable porch with tapered wood posts covered with vinyl siding.
- 314 Sixth Ave. SW, 3004 House, Not Named ca. 1925 Contributing
Type N bungalow with replacement vinyl siding (ca. 1980), concrete block foundation, 3/1 double hung wood windows and a modern picture window at the facade (ca. 1965), and a less than full facade gable porch with wood posts.
- 315 Sixth Ave. SW, 3005 House, Not Named ca. 1945 Contributing
One story gable front shotgun with a side addition, concrete block foundation, replacement composition board siding (ca. 1980), replacement fixed wood and a less than full facade gable porch with wood posts with a shed side extension.
- 316 Sixth Ave. SW, 3006 House, Not Named ca. 1945 Contributing
One story gable front and wing house with a cross gable roof with an interior brick chimney, less than full facade shed porch with outer bay enclosed (ca. 1965), replacement composite shingle siding (ca. 1960) and some vinyl siding (ca. 1985), single and double 6/6 windows and a tripartite picture window at the porch infill, and a concrete block foundation.
- 317 Sixth Ave. SW, 3007 House, Not Named ca. 1945 Contributing
One story minimal traditional house with a side gable asphalt roof, replacement vinyl siding (ca. 1985), concrete block foundation, horizontal 2/2 double hung wood windows with a picture window at the facade, and a window on the front façade, less than full facade recessed porch with wrought iron posts.
- 318 Sixth Ave. SW, 3008 House, Not Named ca. 1945 Noncontributing
Altered one story side gable house with replacement plywood siding and windows. Noncontributing due to extensive alterations,
- 319 Sixth Ave. SW, 3009 House, Not Named ca. 1965 Noncontributing
Modern one story house with side gable asphalt roof and rubble stone exterior, continuous concrete block foundation, 1/1 double hung metal windows, and a garage
- 320 Sixth Ave. SW, 3013 House, Not Named ca. 1945 Contributing
One story minimal traditional house with a side gable asphalt roof, one front stucco chimney, replacement vinyl siding (ca. 1980), a concrete block foundation, 3/1 double hung wood windows, and one picture window (ca. 1965), a side entry porch with wood columns, and a detached wood shed.
- 321 Sixth Ave. SW, 3015 House, Not Named ca. 1945 Noncontributing
One story house gable front house with a rear one and one-half story gambrel roof addition, replacement vinyl siding (ca. 1985), concrete block foundation, horizontal 2/2 double hung wood windows, and a recessed front porch. (Noncontributing due to extensive alterations.
- 322 Sixth Ave. SW, 3100 House, Not Named ca. 1925 Contributing
One story house with a cross gable asphalt, one end brick chimney, brick foundation, 8/8 double hung wood windows, and a less than full facade gable porch with paired wood columns.
- 323 Sixth Ave. SW, 3101 House, Not Named ca. 1935 Contributing

One story gable front house with a central brick chimney, replacement vinyl siding (ca. 1985), brick foundation, horizontal 2/2 double hung wood windows, and a full facade recessed porch with aluminum replacement columns.

- 324 Sixth Ave. SW, 3102 House, Not Named ca. 1945 Contributing
One story L-plan concrete block bungalow with a hip asphalt roof, one end brick chimney, concrete block foundation and metal casement windows.
- 325 Sixth Ave. SW, 3105 House, Not Named ca. 1945 Contributing
One story gable front house with an asphalt roof, one interior brick chimney, replacement composite shingle siding (ca. 1960), a continuous concrete block foundation, horizontal 2/2 wood windows, and a less than full facade partially recessed gable porch with wood posts.
- 326 Sixth Ave. SW, 3107 House, Not Named ca. 1935 Contributing
One story side gable house, replacement vinyl siding (ca. 1985), concrete block foundation, horizontal 2/2 wood windows, and a less than full facade shed porch with outer stone veneer pillars and inner wood posts on stone veneer pedestals.
- 327 Sixth Ave. SW, 3109 House, Not Named ca. 1935 Contributing
Type A duplex with wood novelty siding, a brick pier foundation with concrete block infill, and 3/1 double hung wood windows.
- 328 Sixth St. SW, 2205 Duplex, Not Named ca. 1935 Contributing
One story duplex with a front gable asphalt shingle roof, brick exterior applied to lower level of walls with replacement vinyl siding above (ca. 1975), brick foundation, full facade hipped porch with wood posts, and 3/1 double hung wood windows
- 329 Sixth St. SW, 2301 House, Not Named ca. 1925 Contributing
Type A wood Craftsman influenced duplex.
- 330 Sixth St. SW, 2303 House, Not Named ca. 1990 Noncontributing
One story ranch style house with aluminum windows, gable front, and concrete foundation.
- 331 Sixth St. SW, 2307 House, Not Named ca. 1935 Contributing
One story bungalow with a front gable tin roof, replacement aluminum siding (ca. 1970), concrete block foundation, 4/4 double hung wood windows, and a less than full facade recessed porch that has been enclosed (ca. 1970).
- 332 Sixth St. SW, 2406 Duplex, Not Named ca. 1925 Contributing
Type A duplex with replacement aluminum siding (ca. 1975), concrete block foundation, and 3/1 double hung wood windows.
- 333 Sixth St. SW, 2408 Duplex, Not Named ca. 1925 Contributing
Type A duplex with replacement composite shingle siding (ca. 1960), and replacement horizontal 2/2 windows (ca. 1975).
- 334 Sixth St. SW, 2410 Duplex, Not Named ca. 1925 Contributing
Type A duplex with wood siding, paired entrances with transoms, 2/2 windows, and less than full facade hipped porch with wood posts.
- 335 Summer St. SW, 2008 Duplex, Not Named ca. 1935 Contributing
Type A duplex, modified with no rear addition, replacement vinyl siding (ca. 1985), concrete block foundation, 1/1 double hung wood windows, and wrought iron porch posts.
- 336 Summer St. SW, 2009 Duplex, Not Named ca. 1945 Contributing

- Type A duplex with replacement vinyl siding (ca. 1985), brick foundation, and replacement 1/1 double hung metal windows.
- 337 Summer St. SW, 2011 Duplex, Not Named ca. 1945 Contributing
Type A duplex with replacement aluminum siding (ca. 1970), concrete block foundation, and 3/1 double hung wood windows.
- 338 Summer St. SW, 2012 House, Not Named ca. 1945 Contributing
One story gable front and wing house with a cross gable asphalt shingle roof with an interior brick chimney, replacement aluminum siding (ca. 1975), concrete block foundation, replacement 1/1 windows and one front picture window (ca. 1970), and a contributing rear frame shed.
- 339 Summer St. SW, 2013 Duplex, Not Named ca. 1945 Noncontributing
Type A duplex with replacement aluminum siding (ca. 1965), concrete block foundation, replacement fixed aluminum windows, and a detached frame garage. Noncontributing due to extensive alterations.
- 340 Summer St. SW, 2014 House, Not Named ca. 1935 Contributing
One-story frame dwelling with a cross gable roof, less than full facade shed porch with tapered wood supports on brick pedestals and apron wall, wood novelty siding, and replacement 1/1 windows (ca. 1975).
- 341 Summer St. SW, 2015 Duplex, Not Named ca. 1925 Contributing
Type A duplex modified with a an attached side carport with brick piers, replacement vinyl siding (ca. 1965), concrete block foundation, and replacement 1/1 double hung wood windows.
- 342 Summer St. SW, 2018 House, Not Named ca. 1945 Noncontributing
One story house with a side gable asphalt roof, replacement aluminum siding, and concrete block foundation. The house burned c. 2002 and the windows and was extensively remodeled afterward.
- 343 Summer St. SW, 2019 House, Not Named ca. 1945 Contributing
One story minimal traditional house with a side gable asphalt roof, concrete block foundation, replacement vinyl siding (ca. 1985), 3/1 double hung wood windows and a fixed wood picture window on the front, and less than full facade shed porch with metal supports.
- 344 Summer St. SW, 2020 Duplex, Not Named ca. 1940 Contributing
Type A duplex with replacement composition board siding (ca. 1975), 3/1 double hung wood windows on the sides and 2/2 double hung wood windows on the front, and a concrete block foundation.
- 345 Summer St. SW, 2021 House, Not Named ca. 1945 Contributing
One story house with a front gable asphalt roof, less than full facade gable porch with metal supports, replacement vinyl siding (ca. 1985) concrete block foundation, and 1/1 windows.
- 346 Summer St. SW, 2022 House, Not Named ca. 1945 Contributing
One story minimal traditional house with a cross gable asphalt roof, replacement aluminum siding with aluminum and synthetic stone accents (ca. 1970), concrete block foundation, horizontal ad 2/2 double hung wood windows.
- 347 Summer St. SW, 2023 Duplex, Not Named ca. 1945 Contributing
Type A duplex, replacement aluminum siding with aluminum and synthetic stone accents (ca. 1970), and a concrete block foundation.
- 348 Summer St. SW, 2024 Duplex, Not Named ca. 1945 Contributing

- One story gable front and wing house with a cross gable roof, less than full facade shed porch with metal supports, single and double 1/1 and horizontal 2/2 windows, and replacement aluminum siding (ca. 1970).
- 349 Summer St. SW, 2025 House, Not Named ca. 1945 Contributing
One story shotgun with front gable asphalt roof, central brick chimney, full facade hipped porch with wood posts, wood novelty siding, concrete block foundation, and 6/6 double hung wood windows.
- 350 Summer St. SW, 2026 House, Not Named ca. 1925 Contributing
One story house with a front gable asphalt roof with one interior brick chimney, less than full facade gable porch with wood posts, replacement vinyl siding (ca. 1985), brick foundation, and 6/6 replacement windows.
- 351 Summer St. SW, 2028 House, Not Named ca. 1925 Contributing
One story house with a front gable asphalt roof, less than full facade gable porch with paired wood posts, replacement vinyl siding (ca. 1985), concrete block foundation, and 2/2 double hung wood windows with some replacement 1/1 double hung metal windows.
- 352 Summer St. SW, 2100 House, Not Named ca. 1945 Contributing
One story shotgun with a front-gable roof and a side gable addition (ca. 1970), full facade shed porch with wood posts, replacement composite shingles siding (ca. 1970), concrete block foundation, and 6/6 double hung wood windows.
- 353 Summer St. SW, 2104 House, Not Named ca. 2005 Noncontributing
Modern one story frame dwelling with a cross gable roof
- 354 Summer St. SW, 2105 Duplex, Not Named ca. 1945 Contributing
Type A duplex with replacement vinyl siding (ca. 1985), concrete block foundation, and 3/1 double hung wood windows.
- 355 Summer St. SW, 2106 Duplex, Not Named ca. 1925 Contributing
Type A duplex with a concrete block foundation, wood weatherboard siding, and 4/4 double hung wood windows.
- 356 Summer St. SW, 2107 House, Not Named ca. 1935 Contributing
One story concrete block gable front duplex with an asphalt roof, less than full facade gable porch with wood posts, and 3/1 double hung wood windows.
- 357 Summer St. SW, 2108 House, Not Named ca. 1950 Contributing
One story minimal traditional house a side gable asphalt roof and one central brick chimney, less than full facade shed porch with wood posts and enclosed south bay (ca. 1960), replacement composite shingle siding (ca. 1960), brick foundation, and 6/6 double hung wood windows.
- 358 Summer St. SW, 2109 Duplex, Not Named ca. 1945 Noncontributing
Altered Type A duplex with replacement siding and windows (ca. 1970).
- 359 Summer St. SW, 2110 House, Not Named ca. 1925 Contributing
One story gable front duplex with a tin roof with exposed rafter ends and one central brick chimney, less than full facade gable porch with wood posts, concrete block foundation, and 4/4 double hung wood windows.
- 360 Summer St. SW, 2112 House, Not Named ca. 1925 Contributing

- One story house with a side gable asphalt roof, and a blind dormer, full facade shed porch with metal supports extends to the side as a carport (ca. 1965), replacement vinyl siding (ca. 1985), concrete block foundation, and 1/1 double hung windows.
- 361 Summer St. SW, 2113 House, Not Named ca. 1945 Contributing
One story shotgun with a front gable asphalt roof and one interior brick chimney, full facade shed porch with wood posts, replacement vinyl siding (ca. 1990) concrete block foundation, and replacement 6/6 windows (ca. 1990).
- 362 Summer St. SW, 2114 House, Not Named ca. 1945 Contributing
One story gable front with an asphalt shingle roof, less than full facade gable porch with wood posts, replacement vinyl siding (ca. 1985), concrete block foundation, and 6/6 double hung wood windows.
- 363 Summer St. SW, 2115 Duplex, Not Named ca. 1980 Noncontributing
Modern one story frame house with a side gable roof.
- 364 Tenth Ave. SW, 2702 House, Not Named ca. 1925 Contributing
One story modified T-plan house with a cross gable patterned composition shingle roof, shed porch at east side of front T with wood posts, replacement vinyl siding (ca. 1985), concrete block foundation, and 3/1 as well as horizontal 2/2 double hung wood windows.
- 365 Tenth Ave. SW, 2704 House, Not Named ca. 1925 Contributing
One story modified T-plan house with a cross gable patterned composition shingle roof, shed porch at east side of front T with wood posts, replacement vinyl siding (ca. 1985), brick foundation, and 3/1 as well as horizontal 2/2 double hung wood windows and a picture window at the facade (ca. 1970).
- 366 Tenth Ave. SW, 2706 House, Not Named ca. 1915 Contributing
One story modified T-plan house with a cross gable patterned composition shingle roof, hipped porch at east side of front T with wood posts extends to form carport (ca. 1970), replacement composite shingle siding (ca. 1960), brick foundation, and 3/1 as well as horizontal 2/2 double hung wood windows and a picture window at the facade (ca. 1970).
- 367 Tenth Ave. SW, 2708 House, Not Named ca. 1915 Contributing
One story modified T-plan house with a cross gable patterned composition shingle roof, shed porch at east side of front T with metal supports, wood weatherboard siding, and 4/4 windows
- 368 Tenth Ave. SW, 2712 Commercial Building, Not Named ca. 1925 Contributing
One story modified T-plan house with a cross gable asphalt composition shingle roof, hipped porch at facade wraps to both sides of front T with wood posts, replacement vinyl siding (ca. 1985), brick foundation, and fixed replacement metal windows (ca. 1965).
- 369 Tenth Ave. SW, 2724 House, Not Named ca. 1985 Noncontributing
Modern one-story frame office with hipped roof
- 370 Tenth Ave. SW, 2800 House, Not Named ca. 1925 Contributing
Type B house with one central chimney, replacement aluminum siding (ca. 1970), brick foundation, and 2/1 and 6/6 double hung wood windows.
- 371 Tenth Ave. SW, 2802 House, Not Named ca. 1925 Contributing
One story modified T-plan house with a cross gable asphalt shingle roof, shed porch at east side of front, replacement composite shingle siding (ca. 1960), brick foundation, porch screened and apron wall added (ca. 1960), and 3/1 double hung wood windows.
- 372 Tenth Ave. SW, 2804 House, Not Named ca. 1925 Contributing

- One story modified T-plan house with a cross gable asphalt shingle roof, shed porch at east side of front T now enclosed (ca. 1965), replacement aluminum siding (ca. 1965), concrete block foundation, and horizontal 2/2 double hung wood windows (ca. 1955) with a picture window at the facade.
- 373 Tenth Ave. SW, 2808 House, Not Named ca. 1925 Contributing
One story modified T-plan house with a cross gable asphalt shingle roof, shed porch at east side of front, replacement composite shingle siding, one central brick chimney, concrete block foundation, and replacement horizontal 2/2 double hung wood windows (ca. 1955).
- 374 Tenth Ave. SW, 2810 House, Not Named ca. 1925 Contributing
One story modified T-plan house with a cross gable asphalt shingle roof, shed porch at east side of front, replacement composite board siding (ca. 1970), concrete block foundation and replacement horizontal 2/2 windows (ca. 1955).
- 375 Tenth Ave. SW, 2812 Duplex, Not Named ca. 1925 Contributing
Type B duplex with central concrete chimney, replacement composite shingle siding (ca. 1960), concrete block foundation, and replacement horizontal double hung wood windows (ca. 1955).
- 376 Tenth Ave. SW, 3102 Commercial Building, Not Named ca. 1925 Contributing
One story freestanding brick commercial building with parapet front, flat roof, a brick foundation, a central entrance flanked to the west by storefront windows and to the east by a garage door.
- 377 Tenth Ave. SW, 3206 Duplex, Not Named ca. 1935 Contributing
Type A duplex with 3/1 windows.
- 378 Tenth Ave. SW, 3208 Duplex, Not Named ca. 1935 Contributing
Type A duplex with 3/1 windows.
- 379 Tenth Ave. SW, 3210 House, Not Named ca. 1935 Noncontributing
Altered Type A duplex with replacement siding and windows, enclosed porch (ca. 1990).
- 380 Triana Blvd. SW, 2101 Commercial Building, Not Named ca. 1970 Noncontributing
One story free standing concrete block commercial building with a pyramidal roof, concrete block foundation, and fixed wood windows.
- 381 Triana Blvd. SW, 2103 House, Not Named ca. 1925 Contributing
One story gable front house with an asphalt roof and one interior stucco chimney, less than full facade gable porch with pared wood posts, replacement composite shingle siding, and 3/1 windows.
- 382 Triana Blvd. SW, 2105 Commercial Building, Not Named ca. 1975 Noncontributing
Modern one story industrial metal building with a flat roof with a front asphalt mansard.
- 383 Triana Blvd. SW, 2109 Commercial Building, Not Named ca. 1985 Noncontributing
Modern one story industrial metal building with a front gable roof concealed behind a flat parapet.
- 384 Triana Blvd. SW, 2111 Duplex, Not Named ca. 1945 Contributing
Type A duplex, modified with no rear addition, replacement aluminum siding (ca. 1965), concrete block foundation, and 4/4 double hung wood windows.
- 385 Triana Blvd. SW, 2211 West Huntsville Baptist Church ca. 1961 Contributing
One story yellow brick church with Renaissance Revival influences, front gable roof with an extended gabled pediment with a central arch, decorative brick, arched aluminum sash windows with stained glass, brick foundation, a two story yellow brick ancillary addition with double hung wood windows and a flat roof to the north and a modern ancillary addition to the south.

- | | | | | |
|--|-----------------------|---------------------------------|----------|-----------------|
| 386 | Triana Blvd. SW, 2309 | House, Not Named | ca. 1900 | Contributing |
| One story gable front and wing Victorian-era house with a cross gable asphalt roof with a central brick chimney, less than full facade shed porch with turned posts, replacement aluminum siding (ca. 1975), and 3/1 double hung wood windows. This is one of the original mill houses. | | | | |
| 387 | Triana Blvd. SW, 2315 | Centre Theatre and Drugs | ca. 1945 | Contributing |
| Two story yellow brick Art Deco style building with a rounded corner bay, a flat roof, and metal casement and glass block windows. | | | | |
| 388 | Triana Blvd. SW, 2400 | J. C. Brown General Merchandise | ca. 1925 | Contributing |
| One-story brown brick free standing commercial block with three retail units, flat roof with a decorative stepped parapet, larger northern retail unit with central entrance flanked by storefront windows (now infilled with plywood (ca. 2000), centrally located display window (boarded up), and similar but lower height southern retail bay with two separate entrances. | | | | |
| 389 | Triana Blvd. SW, 2401 | Commercial Building, Not Named | ca.1985 | Noncontributing |
| Modern one story commercial building with a hipped roof. | | | | |
| 390 | Triana Blvd. SW, 2407 | Commercial Building, Not Named | ca.1985 | Noncontributing |
| Modern industrial metal building. | | | | |
| 391 | Triana Blvd. SW, 2409 | Commercial Building, Not Named | ca.1985 | Noncontributing |
| Modern industrial metal building. | | | | |
| 392 | Triana Blvd. SW, 2410 | Commercial Building, Not Named | ca.1970 | Noncontributing |
| Modern one story auto dealer kiosk. | | | | |

Archaeology

An archaeological assessment of the study area was not completed as part of this project. However, given the nature of the area's history, there is potential that subsurface remains could provide additional information about the historical development of the site.

8. Statement of Significance

Applicable National Register Criteria

(Mark "x" in one or more boxes for the criteria qualifying the property for National Register listing)

- A Property is associated with events that have made a significant contribution to the broad patterns of our history.
B Property is associated with the lives of persons significant in our past.
C Property embodies the distinctive characteristics of a type, period, or method of construction or represents the work of a master, or possesses high artistic values, or represents a significant and distinguishable entity whose components lack individual distinction.
D Property has yielded, or is likely to yield, information important in prehistory or history.

Areas of Significance

(Enter categories from instructions)

Industry

Architecture

Period of Significance

1900-1961

Significant Dates

N/A

Significant Person

(Complete only if Criterion B is marked above)

N/A

Cultural Affiliation

Architect/Builder

Criteria Considerations

(Mark "x" in all the boxes that apply)

Property is:

- A Owned by a religious institution or used for religious purposes.
B removed from its original location.
C a birthplace or grave.
D a cemetery.
E a reconstructed building, object, or structure.
F a commemorative property.
G less than 50 years old or achieving significance within the past 50 years.

Period of Significance (justification)

The period of significance for the resource is 1900 to circa 1961, reflecting the period from the construction of the first mill building in the complex to the construction of the last of the major public buildings within the district, the West Huntsville Baptist Church (Inv. # 385).

Criteria Considerations (explanation, if necessary)

N/A

Statement of Significance Summary Paragraph

(provide a summary paragraph that includes level of significance and applicable criteria)

The Lowe Mill and Mill Village Historic District is locally significant under National Register criterion A in the area of Industry and under criterion C in the area of Architecture. Lowe Mill was constructed beginning in 1900 and soon became one of Huntsville's major industrial facilities. The company began constructing housing for its mill workers soon afterward along a grid of streets that extended to the west and north of the mill. While some scattered rental housing was constructed adjacent to the company-owned houses prior to the mill's closure in 1937, much of the area in the northwest portion of the district represents development that occurred as the area transitioned from a traditional mill village to a neighborhood of workers employed in other industries. This transition began with the mill's closing and accelerated after the conversion of the mill into a shoe factory in 1945. The mill complex remains as the most intact of only two surviving historic textile mills in Huntsville. Both the houses constructed by the mill and the later housing illustrate early to mid-twentieth century residential building typologies found in Huntsville's working class neighborhoods. The Centre Theater, the churches and the commercial resources are also representative of the types of public buildings constructed to serve these neighborhoods.

Narrative Statement of Significance(provide at least one paragraph for each area of significance)

Industry

The Lowe Mill complex is significant in the area of industry as it represents the most intact of only two such complexes surviving in Huntsville. The other mill, Lincoln Mill, retains only a portion of its historic mill complex. Following the Civil War, the South struggled to transition its economy, in part, from agricultural to industrial. Between 1880 and 1890, in fact, all the southeastern states experienced a boom in the development of their textile industries when the number of textile mills increased from 161 to 239 and the number of spindles and looms in operation rose from 553,940 to almost 1.6 million (Stephens, p. 13). Safford Berney's Handbook of Alabama of 1892 records twenty-five cotton textile mills in Alabama for that year, four of which were located in Madison County, the largest number of mills in any one county in the state during that year (Ibid.). Lowe Mill was a major facet of Huntsville's twentieth century industrial development and operated from circa 1900 through 1937. The complex was acquired by the Genesco Shoe Manufacturing Company in 1945, which operated the facility until 1978.

Architecture

The Lowe Mill and Mill Village Historic District contains a significant collection of mill housing typologies that are consistent with one or more of Huntsville's other three mill village historic districts and which are representative of Southern mill housing in general. These include the double pen [Type A in this nomination], shotgun, bungalow and the square or rectangular pyramidal roofed house [Type B in this nomination]. The double pen, in particular, is one of the oldest types of mill houses and was promoted in D. A. Tompkins' Cotton Mill, Commercial Features. Additionally, all of Huntsville's mill village historic districts, including Lowe, retain their Colonial Revival style Superintendent's or Manager's house. Other architectural styles represented by mill houses or post-mill houses include Craftsman and the Ranch and Minimal Traditional styles. The West Huntsville Baptist Church displays Renaissance Revival influences. The Centre Theater is the district's only Art Deco building. The articulation of these styles is modest in scale and simple in design, reflecting the working class character of the district. Finally, the mill complex itself contains the most intact and well-preserved examples of a mill and its ancillary buildings in Huntsville.

Developmental history/additional historic context information(if appropriate)

Historical Narrative

Lowe Mill was incorporated in 1900. Tracy W. Pratt, the most visible of the so-called "town builders," according to Huntsville historian Patricia Ryan, had brought other textile manufacturing mills to the city, and by the turn of the century, persuaded Arthur Lowe of Massachusetts to locate a mill in Huntsville. Lowe, the fifth mill to be established in Huntsville during the period of the late nineteenth and early twentieth centuries, was located at Ninth Avenue and Seminole Park Drive (now simply Seminole Drive). The initial stock capitalization of \$100,000 was invested in heavily by Northerners, as well as by Southerners, as follows:

Subscriber	\$ Investment	Location of Subscriber
Arthur H. Lowe	10,000	Fitchburg, Massachusetts
George P. Grant, Jr.	10,000	Fitchburg, Massachusetts
J. Harper Poor	20,000	New York, New York
Tracy W. Pratt	5,000	Huntsville, Alabama
Willard I. Wellman	5,000	Huntsville, Alabama
Charles Lane Poor	15,000	Shelter Island, New York
Rodney Wallace	10,000	Huntsville, Alabama
David M. Dillon	5,000	Huntsville, Alabama
J. R. Boyd	5,000	Huntsville, Alabama
A. W. Hunking	5,000	Huntsville, Alabama

The above listing accounts for \$90,000 of the initial capitalization for Lowe Mill. The remaining \$10,000 was probably raised by local investors in small increments (Ryan, 21).

Tracy Pratt and investor Willard Wellman served on the Board of Directors of Lowe, the only Huntsvillians to do so (Perry, p. 185). Pratt met Wellman while they were both attending the University of Minnesota during the 1870s. Soon afterwards, they moved to Sumbrota, Minnesota to enter banking, and later pursued their profession together in Pierre, South Dakota (one account says that Pratt came to South Dakota with his newspaper). Pratt later served on the Pierre City Council, and along with Wellman, went into the insurance business there during the 1890s. By late 1891, they had also reincorporated the North Western Land Association (in which Wells had been a principal) with capital at \$6,000,000 up significantly from its original \$100,000. While its main office was in Pierre, a second office was in Huntsville where the two moved in 1892 (Inv. #188); and by the end of the decade they had formed Lowe Mill (Ryan, 28).

At the same time that the company incorporated in 1900, Tracy Pratt laid out the mill complex as well as housing for its workers. The mill itself was to be situated on nine blocks, which had been donated to the company at the time of incorporation by the West Huntsville Land & Improvement Company in return for Pratt's promise to build a "10,000 spindle mill within the year" on the site (Ryan, p. 2).

Pratt fulfilled his agreement, and in 1901 the south section of the mill was built; four years later, in 1905, the north section was constructed and connected to the earlier portion (Inv. # 325, Photos #1-3; Index to Photographs, HAER Southern Textile Industry Survey, Textile Industry in Huntsville, Alabama, October 1998) With some 250 employees, and using steam power, the mill began producing gingham, shirting, and yarn (Stewart, p.10). In 1903, Lowe expanded its operations substantially when it absorbed Eastern Manufacturing Company, an entity that bleached and dyed, as well as wove and finished, textiles. Within two years, Lowe was operating at 15,000 spindles, and by 1905-1906 it had 25,000 spindles and some 400 employees. Within another year, moreover, there were 900 employees.

By 1908, according to a Sanborn Fire Insurance map, the giant mill complex had electric lights, a pump house, boiler room and engine house, and while one section of the mill operated by steam, the other worked off "hot air." There was a Grinnell Auto Sprinkler system which was fed by a 30,000 gallon capacity water tank, and the water came from a creek just 500 feet from the plant. It also had, typical of mill complexes during this period, its own fire department including five outside double hydrants with a 100-foot long, 2 1/2" diameter hose attached to each (Sanborn Map, 1908).

During this first decade, the company also built housing for its workers in a wide variety of styles. Built adjacent to the mill, the first worker houses were constructed along Ninth and Tenth Avenue. By circa 1910, there were also houses built for managers who reported directly to the superintendent and were responsible for supervising specific tasks, sections of the villages, etc. and were known by locals as "second hands" (McMullen 6-16-03). By then, the original J. C. Brown General Merchandise Store had also been built to serve all of West Huntsville including the residents of Lowe Village. Here, on what is now the westernmost edge of the village along Triana Boulevard, mill workers bought shoes, got haircuts, and sent and received mail. The extant J. C. Brown store (Inv. # 388, Photo #15; constructed circa 1925) served the village until the 1990s (Ibid.).

In 1911 Lowe was bought out by the Hunter Manufacturing Company although it continued to operate under the Lowe name (Ryan). A few years later, in 1914, Lowe let a contract to Baxter Brothers to build two dwellings, one six-room and one eight-room at a cost of \$7,000 (Manufacturer's Record, May 28, 1914), as well as a new \$12,000 warehouse which remains as part of the extant complex (Inv. #215; Manufacturer's Record, September 3, 1914). At the same time, the company built dozens of additional houses.

Perhaps the most striking non-industrial building in all of West Huntsville was finished in 1915. That year, Virginia McCormick (1861-1941), daughter of Cyrus H. McCormick(1809-1884), inventor of the famous McCormick reaper, announced the opening of the West Huntsville YMCA (Inv. #87), which she had funded for the benefit of the residents of West Huntsville, as this area was then known. The two-story stucco building with an arched arcade wing located on Eighth Avenue has historically been known as the "McCormick Y" and also the McCormick Building, in her honor. The building contained two swimming pools which were filled in the 1980s, and it was here that Lowe and other nearby workers showered, watched movies, and participated in company-sponsored tournaments and sporting events including softball, basketball, bowling, tennis, billiards and cards. There was also a full size basketball court inside and a bowling alley. The McCormick Y was the hub of the community and at one point had over 2,000 dues paying members. During World War II, the building was taken over for use as a USO.

During the late 1910s and early 1920s, Lowe Mill continued to build houses, mostly shotgun houses just northwest of the mill along Boardman and Summer Streets, and Seminole Drive. By 1921, there were approximately 200 residences in the village mostly north and west of the mill giving the village an inverted "L" shape; there were few, if any, mill houses north of about 7th Avenue to Governor's Drive except for between Sixth Street SW and First Street SW (Sanborn Map, 1921). By then, there was also a neighborhood playground (Sanborn Map, 1921,1928), a grocery store, and café immediately west of the mill none of which remain (McMullen). There was also the no longer extant West Huntsville School and several churches only one of which remains, the simple one story Craftsman style West Huntsville Christian Church on 9th Avenue (Inv. # 180, Photo #12).

During the first half of the 1920s, the mill village continued to grow rapidly, but by 1925, the number of employees had decreased from 600 in 1920 to 550. Nonetheless, many new houses and a few stores were built in the continued wide variety of standard mill types, which were scattered rather than concentrated, throughout the village; there were also scattered non-standard bungalows and vernacular styles. In addition to duplexes, there were many single family residences built including some one and one half story styles likely built for skilled and middle managers. Also constructed were one-story single-family Craftsman style bungalows including a large stone veneer bungalow on Sixth Avenue (Inv. #308, Photo #26).

During the 1920s, there were also several stores or commercial buildings built including a stone veneer building (Inv. #183) that has been extensively altered in recent years. The company built at least one major addition to the mill then, a picker room built in 1928 by Gallivan Building Co. of Greenville, South Carolina with J. E. Serrine & Co. serving as engineers (Manufacturer's Record, July 12, 1928).

Within a few years, however, the Great Depression hit, the numbers of employees declined to 500, and by 1930, the company no longer produced a full range of cotton products, including gingham, shirtings, and chambrays in addition to yarns as it had, but was solely producing "grey goods" or unbleached sheeting (Davidson, 9). Conditions continued to worsen and, by 1932, the company declared bankruptcy (Davidson, 9, and Stewart, 10.). Although it was reorganized again as Lowe Mills, this company too was dissolved in 1936 (Stewart, 10).

During the 1940s, tremendous change came to Lowe Mill Village. In 1945, the Genesco shoe manufacturing company purchased the property and operated a shoe factory on the site until 1978.

In addition to the housing built by the mill company, additional housing had been constructed for mill workers by individuals as rental property prior to 1936. Stylistically, the houses were generally similar to those built for the mill company, but this also accounts for some of the stylistic eclecticism that occurred in the village. After 1936, additional non-mill worker housing was developed, particular in the northern and western portions of the district. This development was likely spurred by the conversion of the former mill into a shoe manufacturing plant in 1945 that employed 800 workers, many who lived in the former Lowe Mill Village. Notable resources from this period include the Art Deco style Centre Theatre (Inv. #387, Photo #14) constructed circa 1945.

Today, the huge mill complex remains intact and is used for a variety of civic and cultural endeavors, and the adjacent village retains a very strong sense of setting, location, and planned form.

9. Major Bibliographical References**Bibliography** (Cite the books, articles, and other sources used in preparing this form)

- Andrews, Mildred Gwin. The Men and The Mills. Macon, GA: Mercer University Press, 1987.
- City of Huntsville Map, 1937.
- Crawford, Margaret. Building the Workingman's Paradise: The Design of American Company Towns. New York: Verso, 1995.
- Davidson, Lisa Pfueller. Selected Textile Directory Listings for Huntsville, Alabama, found in HAER Southern Textile Industry Survey, Textile Industry in Huntsville, Alabama, October, 1998.
- Dooling, Dave and Sharon. Huntsville, A Pictorial History. Virginia Beach, Virginia; Donning Company, 1988.
- Flynt, Wayne. Mine, Mill & Microchip, A Chronicle of Alabama Enterprise. Northridge, California: Windsor Publications, 1987.
- Hearndon, Pat J. The New South's Cotton Mill Campaign, 1865-1901. DeKalb, IL: Northern Illinois University Press, 1982.
- King, Pamela Sterne. Interview with Michelle McMullen, June 16, 2003.
- Heritage of Madison County. Clanton, Alabama: Heritage Publication. 1998.
- Hurley, Lawrence. "In Alabama, A Post-War Neighborhood Built from Bomb Boxes," 5-10-02. Located on the internet.
- Manufacturer's Record. January 9, 1913-September 25, 1930.
- Martinson, Lauren Clare Burlison. Revitalization and Preservation in Alabama's Textile Mill Villages. Master's Thesis, Nashville: Vanderbilt University, 1992.
- Maulsby, Ann Geiger. Children of Industrial Huntsville. Huntsville: A. G. Maulsby, 1987.
- Perry, Eugene. "Middle-Class Townsmen and Northern Capital: The Rise of the Alabama Cotton Textile Industry, 1865-1900." Ph.D. Dissertation. UMI. 1986.
- Record, James. "A Dream Come True," Huntsville, Ala. Vol. II.
- Ryan, Patricia H. Northern Dollars for Huntsville Spindles. Huntsville, Alabama: Huntsville Planning Department, Special Report No. 4, 1983.
- Sanborn Fire Insurance Maps. 1913, 1921, 1928.
- Stephens, Elise, Ph.D. Historic Huntsville: A City of New Beginnings. Sun Valley, California: American Historical Press, 2002.
- Stewart, Robert. "The Textile Industry in Huntsville and Madison County, Alabama,." in HAER Southern Textile Industry Survey for Historic American Engineering Record, National Park Service, U. S. Department of the Interior, October, 1998

Previous documentation on file (NPS):

- preliminary determination of individual listing (36 CFR 67 has been Requested)
- previously listed in the National Register
- previously determined eligible by the National Register
- designated a National Historic Landmark
- recorded by Historic American Buildings Survey # _____
- recorded by Historic American Engineering Record #AL-142, 153, 154

Primary location of additional data:

- State Historic Preservation Office
- Other State agency
- Federal agency
- Local government
- University
- Other
- Name of repository: _____

Historic Resources Survey Number (if assigned): _____

10. Geographical Data

Acreage of Property 142 ac.
(Do not include previously listed resource acreage)

UTM References

(Place additional UTM references on a continuation sheet)

1	<u>16</u>	<u>535621</u>	<u>3841857</u>	3	<u>16</u>	<u>536991</u>	<u>3841245</u>
	Zone	Easting	Northing		Zone	Easting	Northing
2	<u>16</u>	<u>536994</u>	<u>3841855</u>	4	<u>16</u>	<u>535625</u>	<u>3841286</u>
	Zone	Easting	Northing		Zone	Easting	Northing

Verbal Boundary Description (describe the boundaries of the property)

The boundaries of the Lowe Mill and Mill Village Historic District are indicated on an accompanying scaled map. The map was based on information obtained from U.S.G.S. topographic maps, county tax assessor, and U.S.G.S. satellite images.

Boundary Justification (explain why the boundaries were selected)

The boundary includes the portions of the former Lowe Mill and Mill Village area that retain sufficient integrity to convey a sense of the historic time and place of the district.

11. Form Prepared By

name/title Pamela S. King (original author)/David B. Schneider (ed. & additional text)/Susan Enzweiler (reviewer)
 organization Schneider Historic Preservation, LLC/Alabama Historical Comm. date 1/15/2011
 street& number 411 E. 6th Street telephone 256-310-6320
 city or town Anniston state AL zip code 36207
 e-mail dbschneider@bellsouth.net

Additional Documentation

Submit the following items with the completed form:

- **Maps:** A **USGS map** (7.5 or 15 minute series) indicating the property's location.
- A **Sketch map** for historic districts and properties having large acreage or numerous resources. Key all photographs to this map.
- **Continuation Sheets**
- **Additional items:** (Check with the SHPO or FPO for any additional items)

Photographs:

Submit clear and descriptive photographs. The size of each image must be 1600x1200 pixels at 300 ppi (pixels per inch) or larger. Key all photographs to the sketch map.

Name of Property: Lowe Mill and Mill Village Historic District
 City or Vicinity: Huntsville
 County: Madison County
 State: AL
 Name of Photographer: David B. Schneider
 Date of Photographs: December 2010
 Location of Original Digital Negatives: 411 E. 6th St., Anniston AL 36207

Photo #1 (AL_MadisonCo_LoweMillHD_0001)
 Lowe Mill (Inventory #215), Camera Facing Southeast

Photo #2 (AL_MadisonCo_LoweMillHD_0002)
 Lowe Mill and Paymaster's Office (center, Inventory #s 215-216), Camera Facing East

Photo #3 (AL_MadisonCo_LoweMillHD_0003)
 Lowe Mill (Inventory #215), Camera Facing Northeast

Photo #4 (AL_MadisonCo_LoweMillHD_0004)
 2800 and 2700 Blocks (F-R) Ninth Avenue SW Streetscape, Camera Facing East from Fourth Street

Photo #5 (AL_MadisonCo_LoweMillHD_0005)
 2800 Block Ninth Avenue SW, North Side, Streetscape, Camera Facing Northeast

Photo #6 (AL_MadisonCo_LoweMillHD_0006)
 2800 Block Ninth Avenue SW, South Side, Streetscape, Camera Facing Southeast

Photo #7 (AL_MadisonCo_LoweMillHD_0007)
 2700 Block Ninth Avenue SW, South Side, Streetscape, Camera Facing Southeast

Photo #8 (AL_MadisonCo_LoweMillHD_0008)
 2800 Block Tenth Avenue SW, North Side, Streetscape, Camera Facing Northwest

Photo #9 (AL_MadisonCo_LoweMillHD_0009)
 2700 Block Tenth Avenue SW, North Side, Streetscape, Camera Facing Northeast

Photo #10 (AL_MadisonCo_LoweMillHD_0010)
 2900 & 2906 Ninth Avenue NW (L-R, Resources #167-168), Camera Facing Northeast

Photo #11 (AL_MadisonCo_LoweMillHD_0011)
 2900 Block Tenth Avenue SW, North Side, Streetscape, Camera Facing Northeast

Photo #12 (AL_MadisonCo_LoweMillHD_0012)
 3100 Block Tenth Avenue SW, North Side, Streetscape, Camera Facing Northwest

Photo #13 (AL_MadisonCo_LoweMillHD_0013)
 2400 Block Sixth Street SW, West Side, Streetscape, Camera Facing Northwest

Photo #14 (AL_MadisonCo_LoweMillHD_0014)

Centre Theatre (Inventory #387), 2408 Triana Boulevard SW, Camera Facing Northeast

Photo #15 (AL_MadisonCo_LoweMillHD_0015)

J. C. Brown General Merchandise (Inventory #388), 2400 Triana Boulevard SW, Camera Facing Southwest

Photo #16 (AL_MadisonCo_LoweMillHD_0016)

2400 Block Triana Boulevard SW, East Side, Streetscape, Camera Facing Southeast

Photo #17 (AL_MadisonCo_LoweMillHD_0017)

Tracy Pratt Office (Inventory #188), 3301 Ninth Avenue NW, Camera Facing Southwest

Photo #18 (AL_MadisonCo_LoweMillHD_0018)

3200 Block Tenth Avenue SW, North Side, Streetscape, Camera Facing Northeast

Photo #19 (AL_MadisonCo_LoweMillHD_0019)

McCormick Building (YMCA, Inventory #87), 3214 Eighth Avenue SW, Camera Facing Northeast

Photo #20 (AL_MadisonCo_LoweMillHD_0020)

West Huntsville Baptist Church (Inventory #385), 2211 Triana Boulevard SW, Camera Facing Northeast

Photo #21 (AL_MadisonCo_LoweMillHD_0021)

3000 Block Eighth Avenue SW, North Side, Streetscape, Camera Facing Northwest

Photo #22 (AL_MadisonCo_LoweMillHD_0022)

2700 Block Eighth Avenue SW, South Side, Streetscape, Camera Facing Southeast

Photo #23 (AL_MadisonCo_LoweMillHD_0023)

2700 Block Eighth Avenue SW, South Side, Streetscape, Camera Facing Southwest

Photo #24 (AL_MadisonCo_LoweMillHD_0024)

2100 Block Triana Boulevard SW, East Side, Streetscape, Camera Facing Southeast

Photo #25 (AL_MadisonCo_LoweMillHD_0025)

3100 Block Sixth Avenue SW, South Side, Streetscape, Camera Facing Southeast

Photo #26 (AL_MadisonCo_LoweMillHD_0026)

2900 Block Sixth Avenue SW, South Side, Streetscape, Camera Facing Southeast

Photo #27 (AL_MadisonCo_LoweMillHD_0027)

2900 Block Sixth Avenue SW, South Side, Streetscape, Camera Facing Northeast

Photo #28 (AL_MadisonCo_LoweMillHD_0028)

2900 Block Sixth Avenue SW, South Side, Streetscape, Camera Facing Northwest

Photo #29 (AL_MadisonCo_LoweMillHD_0029)

2700 Block Sixth Avenue SW, South Side, Streetscape, Camera Facing Southwest

Photo #30 (AL_MadisonCo_LoweMillHD_0030)

2000 Block First Street SW, East Side, Streetscape, Camera Facing Northeast

Name of Property

County and State

Photo #31 (AL_MadisonCo_LoweMillHD_0031)
2100 Block First Street SW, West Side, Streetscape, Camera Facing Southwest

Photo #32 (AL_MadisonCo_LoweMillHD_0032)
2100 Block First Street SW, West Side, Streetscape, Camera Facing Northwest

Photo #33 (AL_MadisonCo_LoweMillHD_0033)
2100 Block Boardman Street SW, West Side, Streetscape, Camera Facing Southwest

Photo #34 (AL_MadisonCo_LoweMillHD_0034)
2018 Seminole Drive (Inventory #198), Camera Facing Northwest

Photo #35 (AL_MadisonCo_LoweMillHD_0035)
2110 Seminole Drive (Inventory #211), Camera Facing Northwest

Photo #36 (AL_MadisonCo_LoweMillHD_0036)
2000 Block Summer Street SW, East Side, Streetscape, Camera Facing Southeast

Property Owner:

(complete this item at the request of the SHPO or FPO)

name Multiple
street& number _____ telephone _____
city or town _____ state _____ zip code _____

Paperwork Reduction Act Statement: This information is being collected for applications to the National Register of Historic Places to nominate properties for listing or determine eligibility for listing, to list properties, and to amend existing listings. Response to this request is required to obtain a benefit in accordance with the National Historic Preservation Act, as amended (16 U.S.C.460 et seq.).

Estimated Burden Statement: Public reporting burden for this form is estimated to average 18 hours per response including time for reviewing instructions, gathering and maintaining data, and completing and reviewing the form. Direct comments regarding this burden estimate or any aspect of this form to the Office of Planning and Performance Management, U.S. Dept. of the Interior, 1849 C. Street, NW, Washington, DC.

U.S.G.S. Topographic Map

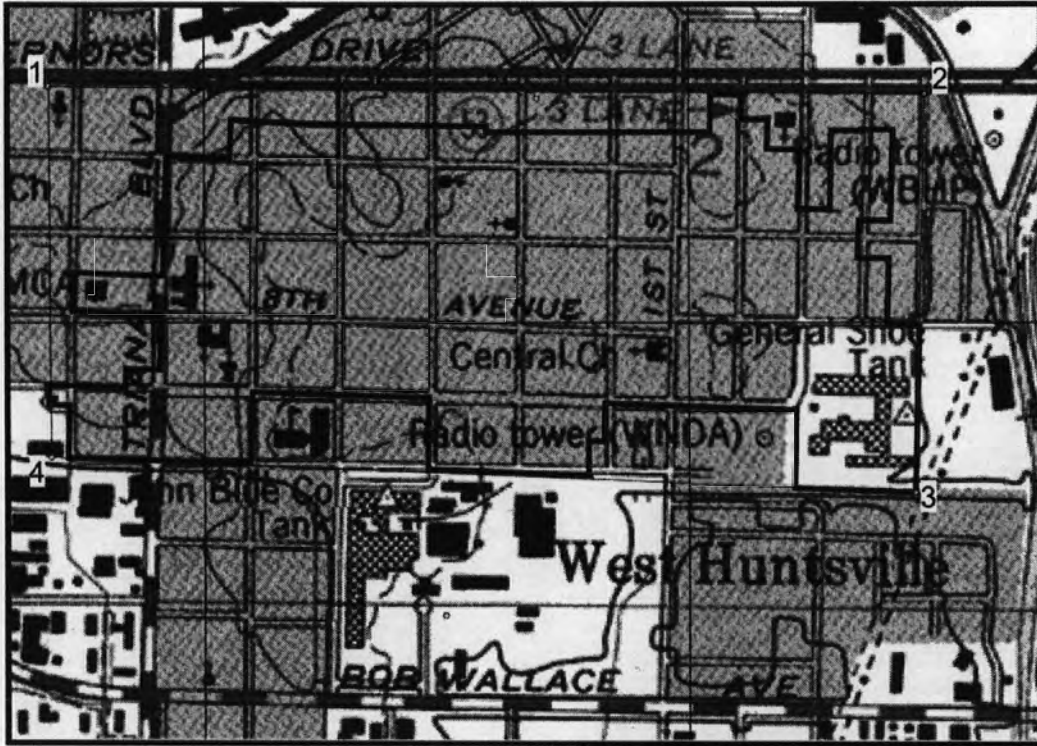

U.S.G.S. Topographic Map
Huntsville
Quadrangle

#	Zone	Easting	Northing
1	16	535621	3841857
2	16	536994	3841855
3	16	536991	3841245
4	16	535625	3841286



UNITED STATES DEPARTMENT OF THE INTERIOR
NATIONAL PARK SERVICE

NATIONAL REGISTER OF HISTORIC PLACES
EVALUATION/RETURN SHEET

REQUESTED ACTION: NOMINATION

PROPERTY NAME: Lowe Mill and Mill Village Historic District

MULTIPLE NAME:

STATE & COUNTY: ALABAMA, Madison

DATE RECEIVED: 5/13/11 DATE OF PENDING LIST: 6/08/11
DATE OF 16TH DAY: 6/23/11 DATE OF 45TH DAY: 6/28/11
DATE OF WEEKLY LIST:

REFERENCE NUMBER: 11000375

REASONS FOR REVIEW:

APPEAL: N DATA PROBLEM: N LANDSCAPE: N LESS THAN 50 YEARS: N
OTHER: N PDIL: N PERIOD: N PROGRAM UNAPPROVED: N
REQUEST: Y SAMPLE: N SLR DRAFT: Y NATIONAL: N

COMMENT WAIVER: N

ACCEPT RETURN REJECT 6/24/11 DATE

ABSTRACT/SUMMARY COMMENTS:

mill & mill village - variety of housing types typical of worker housing. Great Deco. I have also part of district.

RECOM./CRITERIA *Doc*

REVIEWER *USA/John*

DISCIPLINE *John*

TELEPHONE _____

DATE 6/24/11

DOCUMENTATION see attached comments Y/N see attached SLR Y/N

If a nomination is returned to the nominating authority, the nomination is no longer under consideration by the NPS.



Lowe Mill and Mill Village Historic District
Huntsville, Madison County, AL
David B. Schneider
December 2010
411 E. 6th St., Anniston AL 36207

Photo #1
Lowe Mill (Inventory #215), Camera Facing
Southeast

Image: AL_MadisonCo_LoweMillHD_0001.tif
Print: Epson Ultrachrome Ink on Premium Glossy Photo Paper



Lowe Mill and Mill Village Historic District
Huntsville, Madison County, AL
David B. Schneider
December 2010
411 E. 6th St., Anniston AL 36207

Photo #2

Lowe Mill and Paymaster's Office (center,
Inventory #s 215-216), Camera Facing East

Image: AL_MadisonCo_LoweMillHD_0002.tif
Epson Ultrachrome Ink on Premium Glossy Photo Paper



Lowe Mill and Mill Village Historic District
Huntsville, Madison County, AL
David B. Schneider
December 2010
411 E. 6th St., Anniston AL 36207

Photo #3
Lowe Mill (Inventory #215), Camera Facing
Northeast

Image: AL_MadisonCo_LoweMillHD_0003.tif
Print: Epson Ultrachrome Ink on Premium Glossy Photo Paper



Lowe Mill and Mill Village Historic District
Huntsville, Madison County, AL
David B. Schneider
December 2010
411 E. 6th St., Anniston AL 36207

Photo #4
2800 and 2700 Blocks (F-R) Ninth Avenue SW
Streetscape, Camera Facing East from Fourth St.
Image: AL_MadisonCo_LoweMillHD_0004.tif
Epson Ultrachrome Ink on Premium Glossy Photo Paper



Lowe Mill and Mill Village Historic District
Huntsville, Madison County, AL
David B. Schneider
December 2010
411 E. 6th St., Anniston AL 36207

Photo #5
2800 Block Ninth Avenue SW, North Side,
Streetscape, Camera Facing Northeast

Image: AL_MadisonCo_LoweMillHD_0005.tif
Print: Epson Ultrachrome Ink on Premium Glossy Photo Paper



Lowe Mill and Mill Village Historic District
Huntsville, Madison County, AL
David B. Schneider
December 2010
411 E. 6th St., Anniston AL 36207

Photo #6
2800 Block Ninth Avenue SW, South Side,
Streetscape, Camera Facing Southeast
Image: AL_MadisonCo_LoweMillHD_0006.tif
Epson Ultrachrome Ink on Premium Glossy Photo Paper



Lowe Mill and Mill Village Historic District
Huntsville, Madison County, AL
David B. Schneider
December 2010
411 E. 6th St., Anniston AL 36207

Photo #7
2700 Block Ninth Avenue SW, South Side,
Streetscape, Camera Facing Southeast
Image: AL_MadisonCo_LoweMillHD_0007.tif
Print: Epson Ultrachrome Ink on Premium Glossy Photo Paper



Lowe Mill and Mill Village Historic District
Huntsville, Madison County, AL
David B. Schneider
December 2010
411 E. 6th St., Anniston AL 36207

Photo #8
2800 Block Tenth Avenue SW, North Side,
Streetscape, Camera Facing Northwest
Image: AL_MadisonCo_LoweMillHD_0008.tif
Epson Ultrachrome Ink on Premium Glossy Photo Paper



Lowe Mill and Mill Village Historic District
Huntsville, Madison County, AL
David B. Schneider
December 2010
411 E. 6th St., Anniston AL 36207

Photo #9
2700 Block Tenth Avenue SW, North Side,
Streetscape, Camera Facing Northeast
Image: AL_MadisonCo_LoweMillHD_0009.tif
Print: Epson Ultrachrome Ink on Premium Glossy Photo Paper



Lowe Mill and Mill Village Historic District
Huntsville, Madison County, AL
David B. Schneider
December 2010
411 E. 6th St., Anniston AL 36207

Photo #10
2900 & 2906 Ninth Avenue NW (L-R, Resources
#167-168), Camera Facing Northeast
Image: AL_MadisonCo_LoweMillHD_0010.tif
Epson Ultrachrome Ink on Premium Glossy Photo Paper



Lowe Mill and Mill Village Historic District
Huntsville, Madison County, AL
David B. Schneider
December 2010
411 E. 6th St., Anniston AL 36207

Photo #11
2900 Block Tenth Avenue SW, North Side,
Streetscape, Camera Facing Northeast
Image: AL_MadisonCo_LoweMillHD_0011.tif
Print: Epson Ultrachrome Ink on Premium Glossy Photo Paper



Lowe Mill and Mill Village Historic District
Huntsville, Madison County, AL
David B. Schneider
December 2010
411 E. 6th St., Anniston AL 36207

Photo #12
3100 Block Tenth Avenue SW, North Side,
Streetscape, Camera Facing Northwest
Image: AL_MadisonCo_LoweMillHD_0012.tif
Epson Ultrachrome Ink on Premium Glossy Photo Paper



Lowe Mill and Mill Village Historic District
Huntsville, Madison County, AL
David B. Schneider
December 2010
411 E. 6th St., Anniston AL 36207

Photo #13
2400 Block Sixth Street SW, West Side,
Streetscape, Camera Facing Northwest
Image: AL_MadisonCo_LoweMillHD_0013.tif
Print: Epson Ultrachrome Ink on Premium Glossy Photo Paper



Lowe Mill and Mill Village Historic District
Huntsville, Madison County, AL
David B. Schneider
December 2010
411 E. 6th St., Anniston AL 36207

Photo #14
Centre Theatre (Inventory #387), 2408 Triana
Boulevard SW, Camera Facing Northeast
Image: AL_MadisonCo_LoweMillHD_0014.tif
Epson Ultrachrome Ink on Premium Glossy Photo Paper



Lowe Mill and Mill Village Historic District
Huntsville, Madison County, AL
David B. Schneider
December 2010
411 E. 6th St., Anniston AL 36207

Photo #15
J. C. Brown General Merchandise (Inventory
#388), 2400 Triana Blvd. SW, Camera Facing SW
Image: AL_MadisonCo_LoweMillHD_0015.tif
Print: Epson Ultrachrome Ink on Premium Glossy Photo Paper



Lowe Mill and Mill Village Historic District
Huntsville, Madison County, AL
David B. Schneider
December 2010
411 E. 6th St., Anniston AL 36207

Photo #16
2400 Block Triana Boulevard SW, East Side,
Streetscape, Camera Facing Southeast
Image: AL_MadisonCo_LoweMillHD_0016.tif
Epson Ultrachrome Ink on Premium Glossy Photo Paper



Lowe Mill and Mill Village Historic District
Huntsville, Madison County, AL
David B. Schneider
December 2010
411 E. 6th St., Anniston AL 36207

Photo #17
Tracy Pratt Office (Inventory #188), 3301 Ninth
Avenue NW, Camera Facing Southwest
Image: AL_MadisonCo_LoweMillHD_0017.tif
Print: Epson Ultrachrome Ink on Premium Glossy Photo Paper



Lowe Mill and Mill Village Historic District
Huntsville, Madison County, AL
David B. Schneider
December 2010
411 E. 6th St., Anniston AL 36207

Photo #18
3200 Block Tenth Avenue SW, North Side,
Streetscape, Camera Facing Northeast
Image: AL_MadisonCo_LoweMillHD_0018.tif
Epson Ultrachrome Ink on Premium Glossy Photo Paper



Low Mill and Mill Village Historic District
Huntsville, Madison County, AL
David B. Schneider
December 2010
411 E. 6th St., Anniston AL 36207

Photo #19
McCormick Building (YMCA, Inventory #87), 3214
Eighth Avenue SW, Camera Facing Northeast
Image: AL_MadisonCo_LoweMillHD_0019.tif
Print: Epson Ultrachrome Ink on Premium Glossy Photo Paper



Lowe Mill and Mill Village Historic District
Huntsville, Madison County, AL
David B. Schneider
December 2010
411 E. 6th St., Anniston AL 36207

Photo #20
West Huntsville Baptist Church (Inventory #385),
2211 Triana Boulevard SW, Camera Facing NE
Image: AL_MadisonCo_LoweMillHD_0020.tif
Epson Ultrachrome Ink on Premium Glossy Photo Paper



Lowe Mill and Mill Village Historic District
Huntsville, Madison County, AL
David B. Schneider
December 2010
411 E. 6th St., Anniston AL 36207

Photo #21
3000 Block Eighth Avenue SW, North Side,
Streetscape, Camera Facing Northwest
Image: AL_MadisonCo_LoweMillHD_0021.tif
Print: Epson Ultrachrome Ink on Premium Glossy Photo Paper



Lowe Mill and Mill Village Historic District
Huntsville, Madison County, AL
David B. Schneider
December 2010
411 E. 6th St., Anniston AL 36207

Photo #22
2700 Block Eighth Avenue SW, South Side,
Streetscape, Camera Facing Southeast
Image: AL_MadisonCo_LoweMillHD_0022.tif
Epson Ultrachrome Ink on Premium Glossy Photo Paper



Lowe Mill and Mill Village Historic District
Huntsville, Madison County, AL
David B. Schneider
December 2010
411 E. 6th St., Anniston AL 36207

Photo #23
2700 Block Eighth Avenue SW, South Side,
Streetscape, Camera Facing Southwest
Image: AL_MadisonCo_LoweMillHD_0023.tif
Print: Epson Ultrachrome Ink on Premium Glossy Photo Paper



Lowe Mill and Mill Village Historic District
Huntsville, Madison County, AL
David B. Schneider
December 2010
411 E. 6th St., Anniston AL 36207

Photo #24
2100 Block Triana Boulevard SW, East Side,
Streetscape, Camera Facing Southeast
Image: AL_MadisonCo_LoweMillHD_0024.tif
Epson Ultrachrome Ink on Premium Glossy Photo Paper



Lowe Mill and Mill Village Historic District
Huntsville, Madison County, AL
David B. Schneider
December 2010
411 E. 6th St., Anniston AL 36207

Photo #25
3100 Block Sixth Avenue SW, South Side,
Streetscape, Camera Facing Southeast
Image: AL_MadisonCo_LoweMillHD_0025.tif
Print: Epson Ultrachrome Ink on Premium Glossy Photo Paper



Lowe Mill and Mill Village Historic District
Huntsville, Madison County, AL
David B. Schneider
December 2010
411 E. 6th St., Anniston AL 36207

Photo #26
2900 Block Sixth Avenue SW, South Side,
Streetscape, Camera Facing Southeast
Image: AL_MadisonCo_LoweMillHD_0026.tif
Epson Ultrachrome Ink on Premium Glossy Photo Paper



Low Mill and Mill Village Historic District
Huntsville, Madison County, AL
David B. Schneider
December 2010
411 E. 6th St., Anniston AL 36207

Photo #27
2900 Block Sixth Avenue SW, South Side,
Streetscape, Camera Facing Northeast
Image: AL_MadisonCo_LoweMillHD_0027.tif
Print: Epson Ultrachrome Ink on Premium Glossy Photo Paper



Lowe Mill and Mill Village Historic District
Huntsville, Madison County, AL
David B. Schneider
December 2010
411 E. 6th St., Anniston AL 36207

Photo #28
2900 Block Sixth Avenue SW, South Side,
Streetscape, Camera Facing Northwest
Image: AL_MadisonCo_LoweMillHD_0028.tif
Epson Ultrachrome Ink on Premium Glossy Photo Paper



Lowe Mill and Mill Village Historic District
Huntsville, Madison County, AL
David B. Schneider
December 2010
411 E. 6th St., Anniston AL 36207

Photo #29
2700 Block Sixth Avenue SW, South Side,
Streetscape, Camera Facing Southwest
Image: AL_MadisonCo_LoweMillHD_0029.tif
Print: Epson Ultrachrome Ink on Premium Glossy Photo Paper



Lowe Mill and Mill Village Historic District
Huntsville, Madison County, AL
David B. Schneider
December 2010
411 E. 6th St., Anniston AL 36207

Photo #30
2000 Block First Street SW, East Side,
Streetscape, Camera Facing Northeast
Image: AL_MadisonCo_LoweMillHD_0030.tif
Epson Ultrachrome Ink on Premium Glossy Photo Paper



Lowe Mill and Mill Village Historic District
Huntsville, Madison County, AL
David B. Schneider
December 2010
411 E. 6th St., Anniston AL 36207

Photo #31
2100 Block First Street SW, West Side,
Streetscape, Camera Facing Southwest
Image: AL_MadisonCo_LoweMillHD_0031.tif
Print: Epson Ultrachrome Ink on Premium Glossy Photo Paper



Lowe Mill and Mill Village Historic District
Huntsville, Madison County, AL
David B. Schneider
December 2010
411 E. 6th St., Anniston AL 36207

Photo #32
2100 Block First Street SW, West Side,
Streetscape, Camera Facing Northwest
Image: AL_MadisonCo_LoweMillHD_0032.tif
Epson Ultrachrome Ink on Premium Glossy Photo Paper



Lowe Mill and Mill Village Historic District
Huntsville, Madison County, AL
David B. Schneider
December 2010
411 E. 6th St., Anniston AL 36207

Photo #33
2100 Block Boardman Street SW, West Side,
Streetscape, Camera Facing Southwest
Image: AL_MadisonCo_LoweMillHD_0033.tif
Print: Epson Ultrachrome Ink on Premium Glossy Photo Paper



Lowe Mill and Mill Village Historic District
Huntsville, Madison County, AL
David B. Schneider
December 2010
411 E. 6th St., Anniston AL 36207

Photo #34
2018 Seminole Drive (Inventory #198), Camera
Facing Northwest
Image: AL_MadisonCo_LoweMillHD_0034.tif
Epson Ultrachrome Ink on Premium Glossy Photo Paper



Lowe Mill and Mill Village Historic District
Huntsville, Madison County, AL
David B. Schneider
December 2010
411 E. 6th St., Anniston AL 36207

Photo #35
2110 Seminole Drive (Inventory #211), Camera
Facing Northwest
Image: AL_MadisonCo_LoweMillHD_0035.tif
Print: Epson Ultrachrome Ink on Premium Glossy Photo Paper



Lowe Mill and Mill Village Historic District
Huntsville, Madison County, AL
David B. Schneider
December 2010
411 E. 6th St., Anniston AL 36207

Photo #36
2000 Block Summer Street SW, East Side,
Streetscape, Camera Facing Southeast
Image: AL_MadisonCo_LoweMillHD_0036.tif
Epson Ultrachrome Ink on Premium Glossy Photo Paper

Lowe Mill & Mill Village Historic District

Huntsville, Madison County, Alabama



Contributing
 Noncontributing

142 acres
 Scaled GIS Map Provided by the City of Huntsville
 Electronically Reduced, Reduction Scale is Approximate

Revised January 17, 2011

Lowe Mill & Mill Village Historic District

Huntsville, Madison County, Alabama

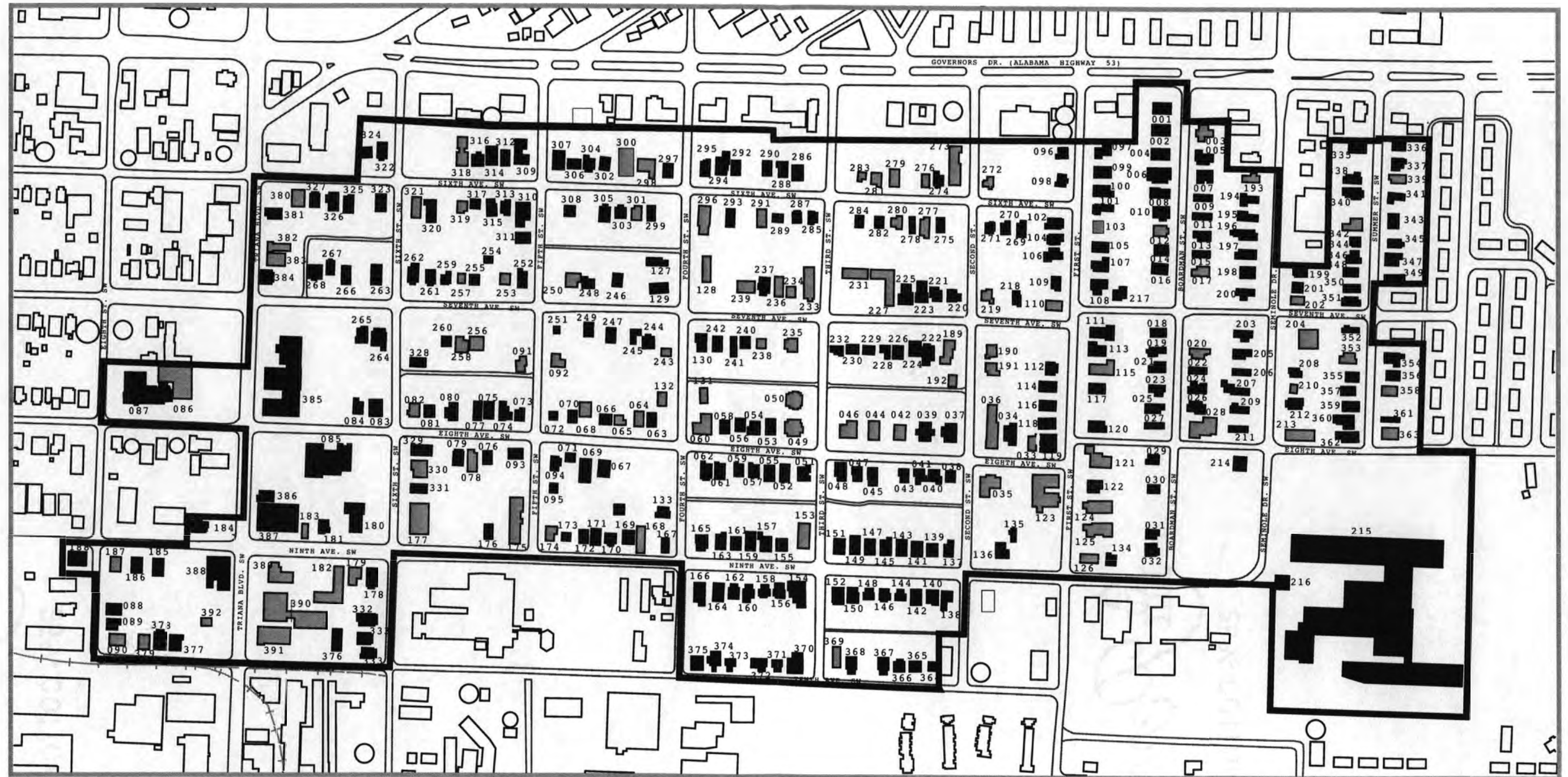

142 acres
 Scaled GIS Map Provided by the City of Huntsville
 Electronically Reduced, Reduction Scale is Approximate

Revised January 17, 2011

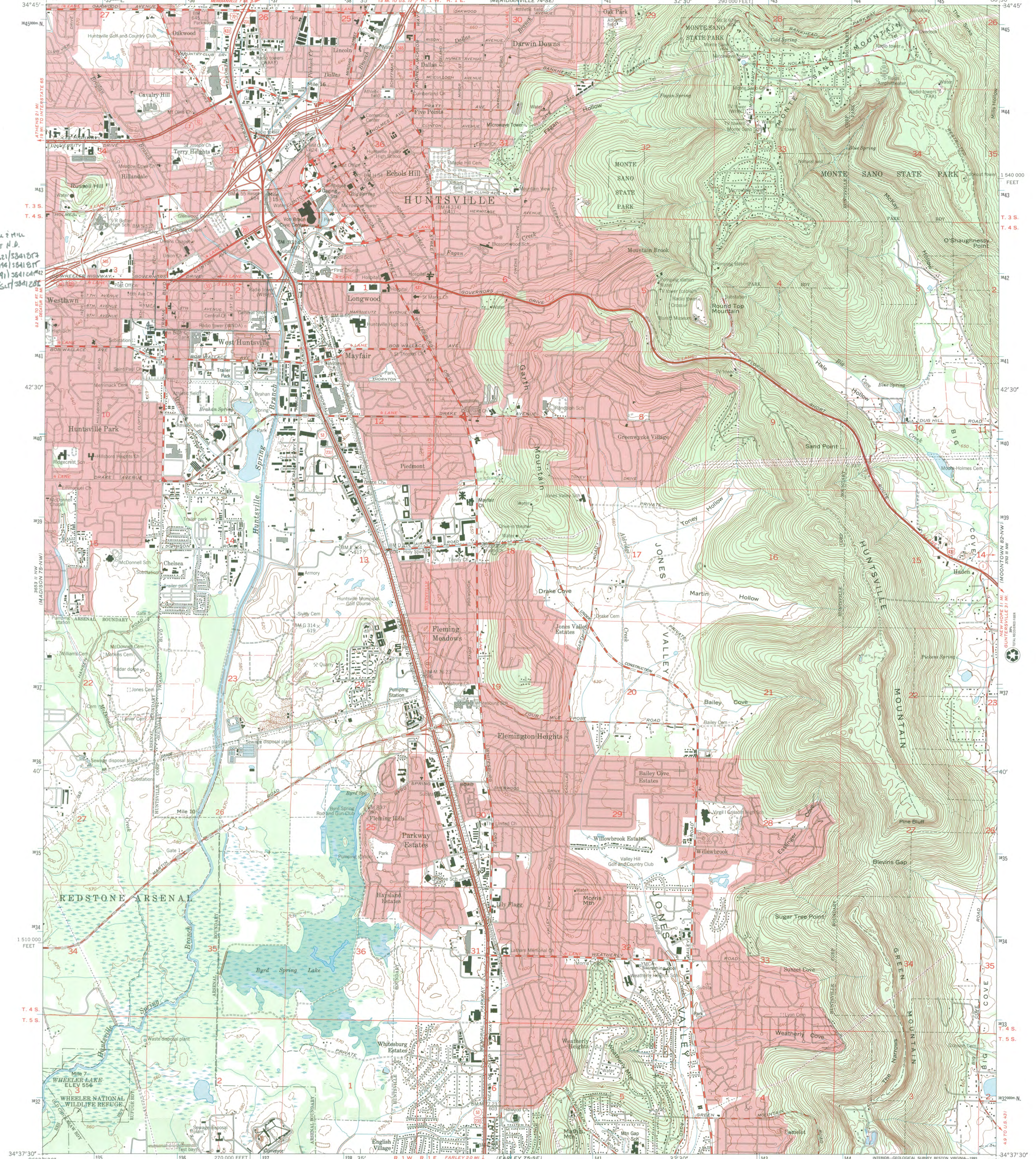

Lower Hill 2 mile
Village H.D.
1: 16153621/5841877
2: 16153694/5841877
3: 16153694/5841877
4: 16153694/5841877

Mapped and edited by Tennessee Valley Authority
Published by the Geological Survey
Control by NOS/NOAA, USGS, and TVA
Revised by TVA in 1975 by photogrammetric methods using
aerial photographs dated 1974. Map field checked by TVA, 1975
Polyconic projection. 10,000-foot grid ticks based on Alabama
coordinate system, east zone. 1000-meter Universal Transverse
Mercator grid ticks, zone 16, shown in blue
1927 North American Datum (NAD 27)

North American Datum of 1983 (NAD 83) is shown by dashed
corner ticks. The values of the shift between NAD 27 and NAD 83 for
7.5-minute intersections are given in USGS Bulletin 1875.
Fine red dashed lines indicate selected fence and field lines where
generally visible on aerial photographs. This information is uncheck
Red tint indicates areas in which only landmark buildings are shown
There may be private inholdings within the boundaries of the
National or State reservations shown on this map

UTM GRID AND 1991 MAGNETIC NORTH
DECLINATION AT CENTER OF SHEET
Revisions compiled by the Geological Survey
in cooperation with State of Alabama agencies
from aerial photographs taken 1988 and
other sources. Contours not revised. This
information not field checked. Map edited 1991

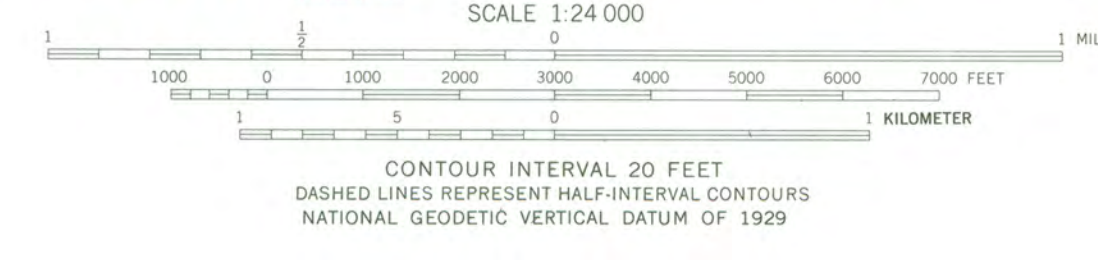

THIS MAP COMPLIES WITH NATIONAL MAP ACCURACY STANDARDS
FOR SALE BY U.S. GEOLOGICAL SURVEY, DENVER, COLORADO 80225, OR RESTON, VIRGINIA 22092,
AND U.S. TENNESSEE VALLEY AUTHORITY, CHATTANOOGA, TENN. 37402
A FOLDER DESCRIBING TOPOGRAPHIC MAPS AND SYMBOLS IS AVAILABLE ON REQUEST



ROAD CLASSIFICATION (TVA 75-NE)

Primary highway, hard surface	Light-duty road, hard or improved surface
Secondary highway, hard surface	Unimproved road
Interstate Route	U.S. Route
	State Route

HUNTSVILLE, ALA.
34086-F5-TF-024
1975
REVISED 1991
DMA 3655 II NE-SERIES V844



03-02-11



State of Alabama
Alabama Historical Commission
468 South Perry Street
Montgomery, Alabama 36130-0900

RE: Property Owner
Address 2710 Ninth Avenue
Huntsville, Al. 35805

Dear Ms Brown:

I approve the Property of Lowe Mill
Village should be in the Historic District
in Huntsville (Madison County) Alabama.

Yours truly,
Eveleene Hollingsworth

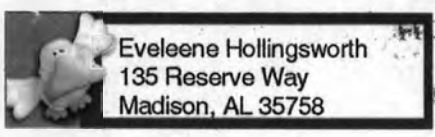

HUNTSVILLE 7 HVS
AL 358 2 L
02 MAR 2011 PM

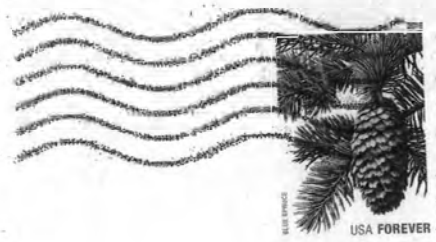

State of Alabama
Alabama Historical Commission
468 South Perry Street
Montgomery, Alabama 36130-0900

Attn:
Elizabeth Ann Brown
Deputy S.H.P.O.

March 3, 2011

RE: Property Address: 3206 Tenth Avenue

Michael Campbell

Elizabeth Ann Brown
Deputy State Historic Preservation Officer

Susan Enzweiler
National Register Coordinator



I am in receipt of your letter stating the intent to list property owned by me in the National Register of the Lowe Mill Village Historic District. I am the sole owner of property address 3206 Tenth Avenue in Huntsville. In accord with the National Preservation Act and 36 CFR 60, I do not wish to have this property listed with the National Register of Historic Places.

Thank you for your attention to this matter.

Michael W. Campbell
187 March Mill Rd
Fayetteville, TN 37334

Sincerely,

Handwritten signature of Michael W. Campbell.

Michael W. Campbell (256) 509-3333

Linda C. Duncan
Notary 11/17/14



STATE OF ALABAMA
ALABAMA HISTORICAL COMMISSION
468 SOUTH PERRY STREET
MONTGOMERY, ALABAMA 36130-0900

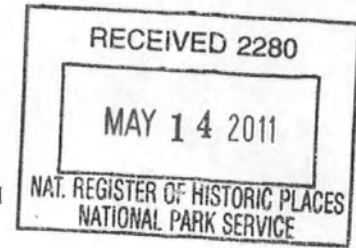

FRANK W. WHITE
EXECUTIVE DIRECTOR

May 5, 2011

TEL: 334-242-3184
FAX: 334-240-3477

Ms. Carol Shull
Keeper of the National Register
U. S. Department of the Interior, NPS
Cultural Resources
National Register, History & Education Programs
1201 "I" Street NW (2280)
Washington, D. C. 20005

Dear ~~Ms. Shull:~~ *Carol:*

Enclosed please find the nomination and supporting documentation to be considered for listing the following Alabama resource in the National Register of Historic Places:

Lowe Mill and Mill Village Historic District
Huntsville, Madison County, Alabama

Your consideration of the enclosed National Register of Historic Places nomination is appreciated.

Truly Yours,

Elizabeth Ann Brown
Deputy State Historic Preservation Officer

EAB/sme/nw

Enclosures