



UNITED STATES DEPARTMENT OF THE INTERIOR  
NATIONAL PARK SERVICE

NATIONAL REGISTER OF HISTORIC PLACES

PROPERTY PHOTOGRAPH FORM

(Type all entries - attach to or enclose with photograph)

STATE	
Connecticut	
COUNTY	
Windham	
FOR NPS USE ONLY	
ENTRY NUMBER	DATE
NOV 9 1972	

SEE INSTRUCTIONS

1. NAME			
COMMON:		Unitarian Meeting House	
AND/OR HISTORIC:		Second Congregational Church of Pomfret	
2. LOCATION			
STREET AND NUMBER:			
Southwest corner of junction of Route 169 and Route 6			
CITY OR TOWN:			
Brooklyn			
STATE:	CODE	COUNTY:	CODE
Connecticut	09	Windham	015
3. PHOTO REFERENCE			
PHOTO CREDIT:		Herbert C. Darbee	
DATE OF PHOTO:		winter 1972	
NEGATIVE FILED AT:			
Connecticut Historical Commission, 54 Pratt Street, Hartford, Conn.			
4. IDENTIFICATION			
DESCRIBE VIEW, DIRECTION, ETC.			
(1) Rear of church, taken from west to east.			

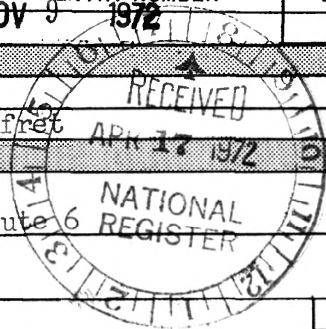

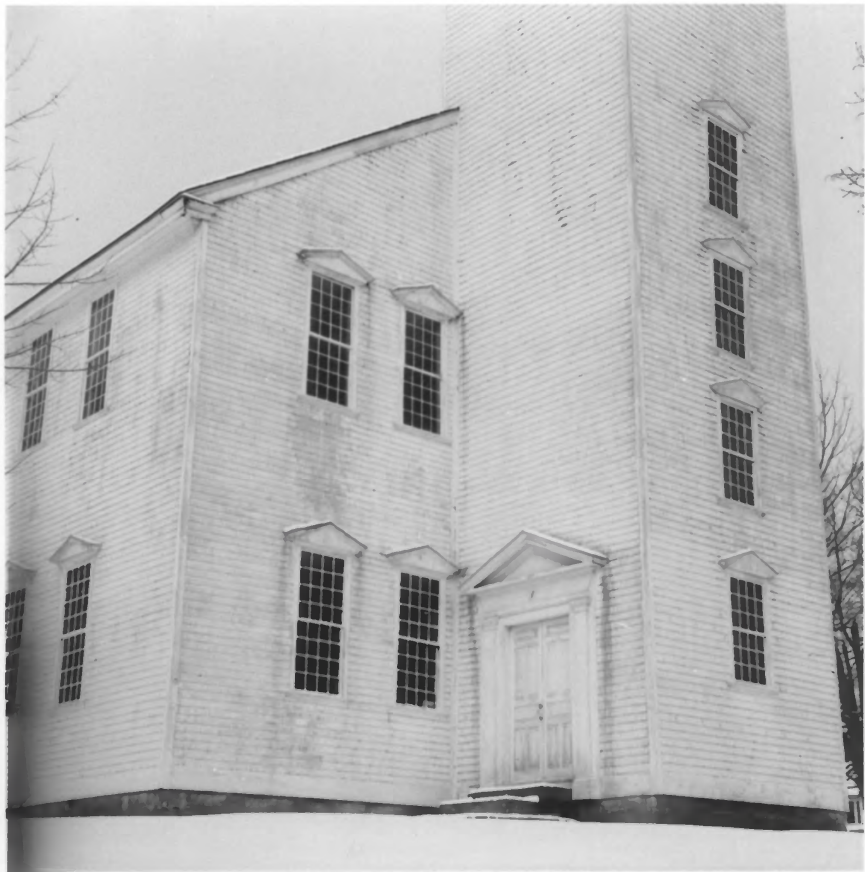

UNITED STATES DEPARTMENT OF THE INTERIOR  
NATIONAL PARK SERVICE

NATIONAL REGISTER OF HISTORIC PLACES  
PROPERTY PHOTOGRAPH FORM

(Type all entries - attach to or enclose with photograph)

STATE Connecticut	
COUNTY Windham	
FOR NPS USE ONLY	
ENTRY NUMBER	DATE
NOV 9	1972

SEE INSTRUCTIONS

<b>1. NAME</b>			
COMMON: Unitarian Meeting House			
AND/OR HISTORIC: Second Congregational Church of Pomfret			
<b>2. LOCATION</b>			
STREET AND NUMBER: Southwest corner of junction of Routes 169 and 6			
CITY OR TOWN: Brooklyn			
STATE: Connecticut	CODE 09	COUNTY: Windham	CODE 015
<b>3. PHOTO REFERENCE</b>			
PHOTO CREDIT: Herbert C. Darbee			
DATE OF PHOTO: winter, 1972			
NEGATIVE FILED AT: Connecticut Historical Commission, 54 Pratt Street, Hartford, Conn.			
<b>4. IDENTIFICATION</b>			
DESCRIBE VIEW, DIRECTION, ETC. ② Door and bell tower from the front; taken from south toward the north.			

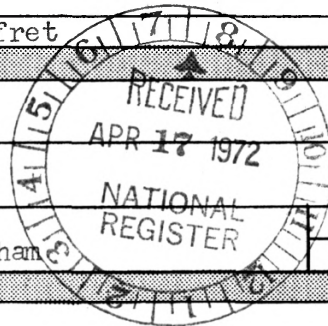



UNITED STATES DEPARTMENT OF THE INTERIOR  
NATIONAL PARK SERVICE

NATIONAL REGISTER OF HISTORIC PLACES  
PROPERTY PHOTOGRAPH FORM

(Type all entries - attach to or enclose with photograph)

STATE Connecticut	
COUNTY Windham	
FOR NPS USE ONLY	
ENTRY NUMBER NOV 9 1972	DATE APR 17 1972

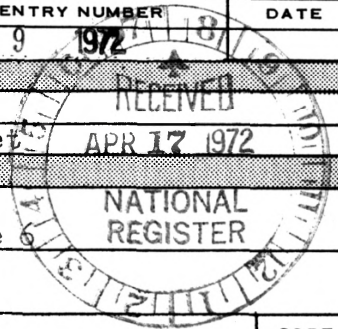

SEE INSTRUCTIONS

1. NAME

COMMON: Unitarian Meeting House  
AND/OR HISTORIC: Second Congregational Church of Pomfret

2. LOCATION

STREET AND NUMBER:  
Southwest corner of junction of Route 169 and Route 6  
CITY OR TOWN:  
Brooklyn  
STATE: Connecticut CODE 09 COUNTY: Windham CODE 015

3. PHOTO REFERENCE

PHOTO CREDIT: Herbert C. Darbee  
DATE OF PHOTO: winter, 1972  
NEGATIVE FILED AT:  
Connecticut Historical Commission, 54 Pratt Street, Hartford, Conn.

4. IDENTIFICATION

DESCRIBE VIEW, DIRECTION, ETC.  
③ Front of the church and bell tower, taken from southeast toward northwest.

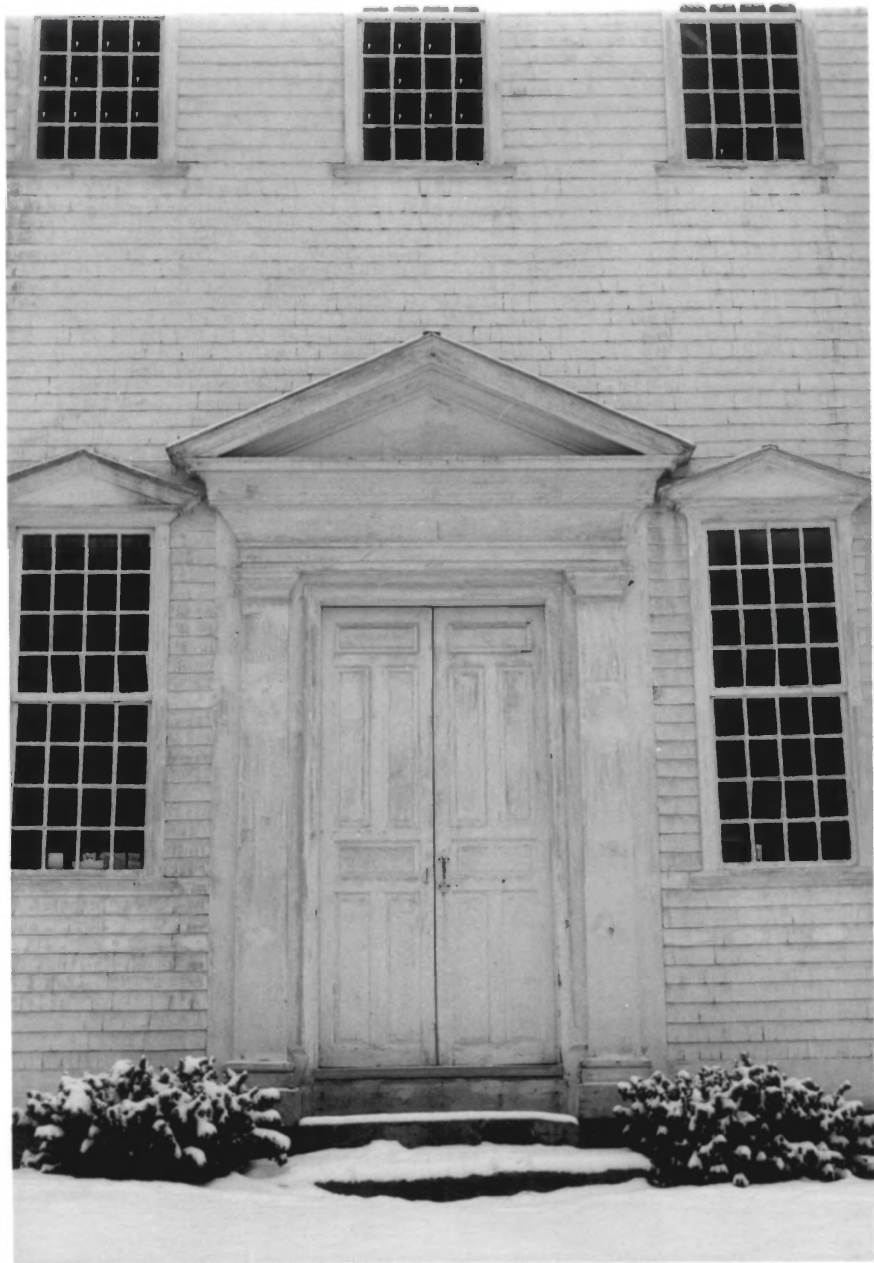

UNITED STATES DEPARTMENT OF THE INTERIOR  
NATIONAL PARK SERVICE

NATIONAL REGISTER OF HISTORIC PLACES  
PROPERTY PHOTOGRAPH FORM

(Type all entries - attach to or enclose with photograph)

STATE	
Connecticut	
COUNTY	
Windham	
FOR NPS USE ONLY	
ENTRY NUMBER	DATE
NOV 9 1972	6 17 1972

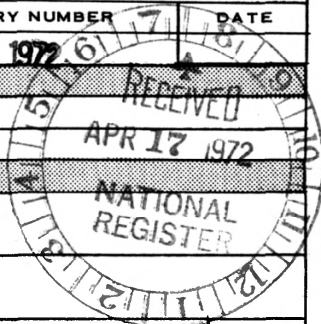

SEE INSTRUCTIONS

<b>1. NAME</b>			
COMMON: Unitarian Meeting House			
AND/OR HISTORIC: Second Congregational Church of Pomfret			
<b>2. LOCATION</b>			
STREET AND NUMBER: Southwest corner of junction of Route 169 and Route 6			
CITY OR TOWN: Brooklyn			
STATE:	CODE	COUNTY:	CODE
Connecticut	09	Windham	015
<b>3. PHOTO REFERENCE</b>			
PHOTO CREDIT: Herbert C. Darbee			
DATE OF PHOTO: winter, 1972			
NEGATIVE FILED AT: Connecticut Historical Commission, 54 Pratt Street, Hartford, Conn.			
<b>4. IDENTIFICATION</b>			
DESCRIBE VIEW, DIRECTION, ETC.			
Main entryway on front of church, taken from south to north.			

④





UNITED STATES DEPARTMENT OF THE INTERIOR  
NATIONAL PARK SERVICE

NATIONAL REGISTER OF HISTORIC PLACES  
PROPERTY PHOTOGRAPH FORM

(Type all entries - attach to or enclose with photograph)

STATE Connecticut	
COUNTY Windham	
FOR NPS USE ONLY	
ENTRY NUMBER NOV 9 1972	DATE

SEE INSTRUCTIONS

<b>1. NAME</b>			
COMMON: Unitarian Meeting House			
AND/OR HISTORIC: Second Congregational Church of Pomfret			
<b>2. LOCATION</b>			
STREET AND NUMBER: Southwest corner of junction of Route 169 and Route 6			
CITY OR TOWN: Brooklyn			
STATE: Connecticut	CODE 09	COUNTY: Windham	CODE 015
<b>3. PHOTO REFERENCE</b>			
PHOTO CREDIT: Herbert C. Darbee			
DATE OF PHOTO: Winter, 1972			
NEGATIVE FILED AT: Connecticut Historical Commission, 51 Pratt Street, Hartford, Conn.			
<b>4. IDENTIFICATION</b>			
DESCRIBE VIEW, DIRECTION, ETC. Front and rear of church, taken from southwest toward northeast.			

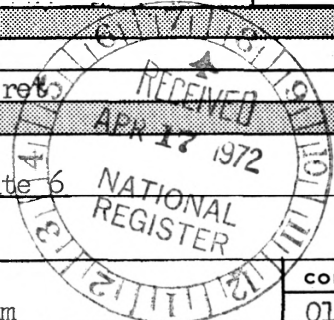

5-