



Hagelius

credit
unknown

1954

nw

NPS Number 5/11/73

Title: Hagelius House

Loc. Lexington, S.C.

photographer facing northwest

①



NPS Number 5/11/73

Title: Hagelius House

Loc. Lexington, S.C.

photographer facing Northwest

(2)

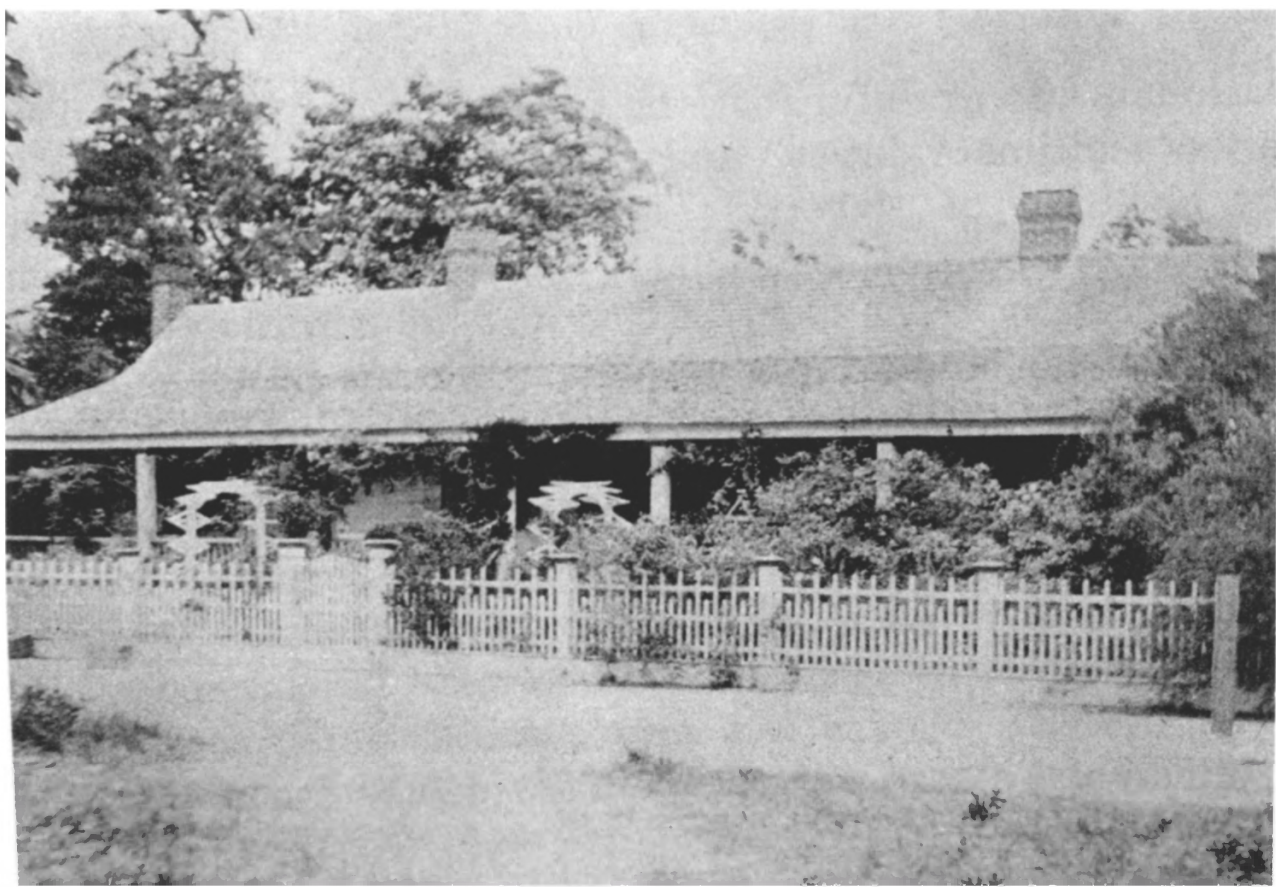

except
photocredits date

NPS Number

5/11/73

Title:

MAGOLIUS HOUSE

Loc.

LEXINGTON, S.C.

photographer facing northwest

P. facing NW

③



NPS Number 5/11/73

Title: Hagelius House

Loc. Lexington, S.C.

interior shot

(4)



UNITED STATES DEPARTMENT OF THE INTERIOR
NATIONAL PARK SERVICE

**NATIONAL REGISTER OF HISTORIC PLACES
PROPERTY PHOTOGRAPH FORM**

FOR NPS USE ONLY	
RECEIVED	
DATE ENTERED	APR 24 1975

SEE INSTRUCTIONS IN *HOW TO COMPLETE NATIONAL REGISTER FORMS*
TYPE ALL ENTRIES ENCLOSE WITH PHOTOGRAPH

1 NAME

HISTORIC Ernest L. Hazelius House

AND/OR COMMON

2 LOCATION

CITY, TOWN _____ VICINITY OF _____ COUNTY _____ STATE _____
Lexington _____ Lexington South Carolina

3 PHOTO REFERENCE

PHOTO CREDIT Julia E. Hill DATE OF PHOTO L? 01/21/75

NEGATIVE FILED AT South Carolina Department of Archives & History

4 IDENTIFICATION

DESCRIBE VIEW, DIRECTION, ETC. IF DISTRICT, GIVE BUILDING NAME & STREET

Front facade

PHOTO NO. 1



UNITED STATES DEPARTMENT OF THE INTERIOR
NATIONAL PARK SERVICE

**NATIONAL REGISTER OF HISTORIC PLACES
PROPERTY PHOTOGRAPH FORM**

FOR NPS USE ONLY

RECEIVED

DATE ENTERED

APR 24 1975

SEE INSTRUCTIONS IN *HOW TO COMPLETE NATIONAL REGISTER FORMS*
TYPE ALL ENTRIES ENCLOSE WITH PHOTOGRAPH

1 NAME

HISTORIC

Ernest L. Hazelius House

AND/OR COMMON

2 LOCATION

CITY, TOWN

Lexington

___ VICINITY OF

COUNTY

Lexington

STATE

South Carolina

3 PHOTO REFERENCE

PHOTO CREDIT

Julia E. Hill

DATE OF PHOTO

1/21/75

NEGATIVE FILED AT

South Carolina Department of Archives & History

4 IDENTIFICATION

DESCRIBE VIEW, DIRECTION, ETC. IF DISTRICT, GIVE BUILDING NAME & STREET

Rear facade & right side (photographer's right)

PHOTO NO. 2



UNITED STATES DEPARTMENT OF THE INTERIOR
NATIONAL PARK SERVICE

**NATIONAL REGISTER OF HISTORIC PLACES
PROPERTY PHOTOGRAPH FORM**

FOR NPS USE ONLY

RECEIVED

DATE ENTERED

APR 24 1975

SEE INSTRUCTIONS IN *HOW TO COMPLETE NATIONAL REGISTER FORMS*
TYPE ALL ENTRIES ENCLOSE WITH PHOTOGRAPH

1 NAME

HISTORIC Ernest L. Hazelius House

AND/OR COMMON

2 LOCATION

CITY, TOWN _____ VICINITY OF _____ COUNTY _____ STATE _____
Lexington Lexington South Carolina

3 PHOTO REFERENCE

PHOTO CREDIT Julia E. Hill

DATE OF PHOTO 1/21/75

NEGATIVE FILED AT

South Carolina Department of Archives & History

4 IDENTIFICATION

DESCRIBE VIEW, DIRECTION, ETC. IF DISTRICT. GIVE BUILDING NAME & STREET
Left side (Photographer's left) & rear facade

PHOTO NO. 3



UNITED STATES DEPARTMENT OF THE INTERIOR
NATIONAL PARK SERVICE

**NATIONAL REGISTER OF HISTORIC PLACES
PROPERTY PHOTOGRAPH FORM**

FOR NPS USE ONLY

RECEIVED

DATE ENTERED

APR 24 1975

SEE INSTRUCTIONS IN *HOW TO COMPLETE NATIONAL REGISTER FORMS*
TYPE ALL ENTRIES ENCLOSE WITH PHOTOGRAPH

1 NAME

HISTORIC Ernest L. Hazelius House

AND/OR COMMON

2 LOCATION

CITY, TOWN Lexington VICINITY OF COUNTY Lexington STATE South Carolina

3 PHOTO REFERENCE

PHOTO CREDIT Julia E. Hill DATE OF PHOTO 1/21/75

NEGATIVE FILED AT South Carolina Department of Archives & History

4 IDENTIFICATION

DESCRIBE VIEW, DIRECTION, ETC. IF DISTRICT. GIVE BUILDING NAME & STREET

View of museum complex: Hazelius House on extreme right,
Fox House in center, & additional structure on left.

PHOTO NO. 4