



Spence, Jack, House
536 East 5th Street
McMinnville, Yamhill County, Oregon

1 of 16

Historic view (1930s)
North (principal) facade, from
East 5th Street

Jack F. Temple photo, 1985
Route 1, Box 252-A
Amity, OR 97101



Spence, Jack, House
536 East 5th Street
McMinnville, Yamhill County, Oregon

2 of 16

North (principal) facade, from
East 5th Street

Jack F. Temple photo, 1985
Route 1, Box 252-A
Amity, OR 97101



Spence, Jack, House
536 East 5th Street
McMinnville, Yamhill County, Oregon

3 of 16

East end elevation, showing
compatible additional rear wing

Jack F. Temple photo, 1985
Route 1, Box 252-A
Amity, OR 97101



Spence, Jack, House
536 East 5th Street
McMinnville, Yamhill, Oregon

4 of 16

South (rear) elevation, showing
compatible rear wing

Jack F. Temple photo, 1985
Route 1, Box 252-A
Amity, OR 97101



Spence, Jack, House
536 East 5th Street
McMinnville, Yamhill County Oregon

5 of 16

North and West elevations, showing
carport addition to west port
cochere.

Jack F. Temple photo, 1985
Route 1, Box 252-A
Amity, OR 97101



Spence, Jack, House
536 East 5th Street
McMinnville, Yamhill County, Oregon

6 of 16

West chimney with brick detailing to
evoke the appearance of clustered
flues

Jack F. Temple photo, 1985
Route 1, Box 252-A
Amity, OR 97101



Spence, Jack, House
536 East 5th Street
McMinnville, Yamhill County, Oregon

7 of 16

East chimney, identical to west chimney, with brick detailing to evoke the appearance of clustered flues

Jack F. Temple photo, 1985
Route 1, Box 252-A
Amity, OR 97101



Spence, Jack, House
536 East 5th Street
McMinnville, Yamhill County, Oregon

8 of 16

Detail of recessed entrance bay in
north facade

Jack F. Temple photo, 1985
Route 1, Box 252-A
Amity, OR 97101



Spence, Jack, House
536 East 5th Street
McMinnville, Yamhill County, Oregon

9 of 16

Detail of recessed balcony above
entrance in north facade

Jack F. Temple photo, 1985
Route 1, Box 252-A
Amity, OR 97101

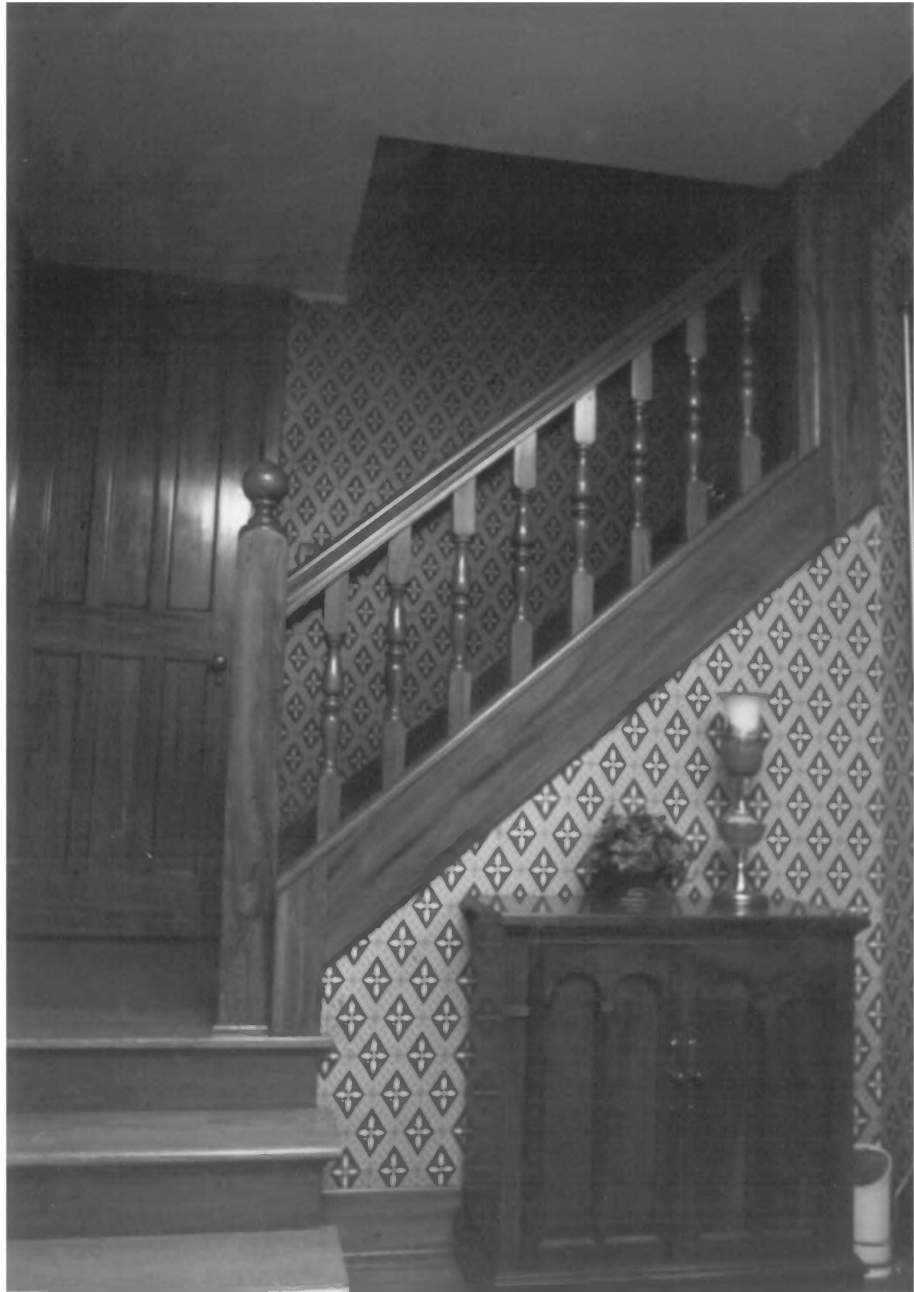

Spence, Jack, House
536 East 5th Street
McMinnville, Yamhill County, Oregon

10 of 16
Entry stairhall

Jack F. Temple photo, 1985
Route 1, Box 252-A
Amity, OR 97101



Spence, Jack, House
536 East 5th Street
McMinnville, Yamhill County, Oregon

11 of 16

Interior view of library casement windows with diaper-patterned leaded panes. Looking north to Yamhill County Courthouse across 5th Street

Jack F. Temple photo, 1985
Route 1, Box 252-A
Amity, OR 97101



Spence, Jack, House
536 East 5th Street
McMinnville, Yamhill, Oregon

12 of 16

Library chimney piece at west end of
house displaying ceramic tile hearth
and surround, art tile insets

Jack F. Temple photo, 1985
Route 1, Box 252-A
Amity, OR 97101



Spence, Jack, House
536 East 5th Street
McMinnville, Yamhill, Oregon

13 of 16

Chimney piece in living room, east
end of house, showing ceramic tile
surround, mantelpiece, hearth and
fender

Jack F. Temple photo, 1985
Route 1, Box 252-A
Amity, OR 97101



Spence, Jack, House
536 East 5th Street
McMinnville, Yamhill, Oregon

14 of 16

Gumwood sliding pocket doors between
living and dining rooms, east end of
house

Jack F. Temple photo, 1985
Route 1, Box 252-A
Amity, OR 97101



Spence, Jack, House
536 East 5th Street
McMinnville, Yamhill, Oregon

15 of 16

Lighting fixture, dining room

Jack F. Temple photo, 1985
Route 1, Box 252-A
Amity, OR 97101



Spence, Jack, House
536 East 5th Street
McMinnville, Yamhill, Oregon

16 of 16

Detail of cornice molding typical
of living and dining rooms

Jack F. Temple, photo, 1985
Route 1, Box 252-A
Amity, OR 97101