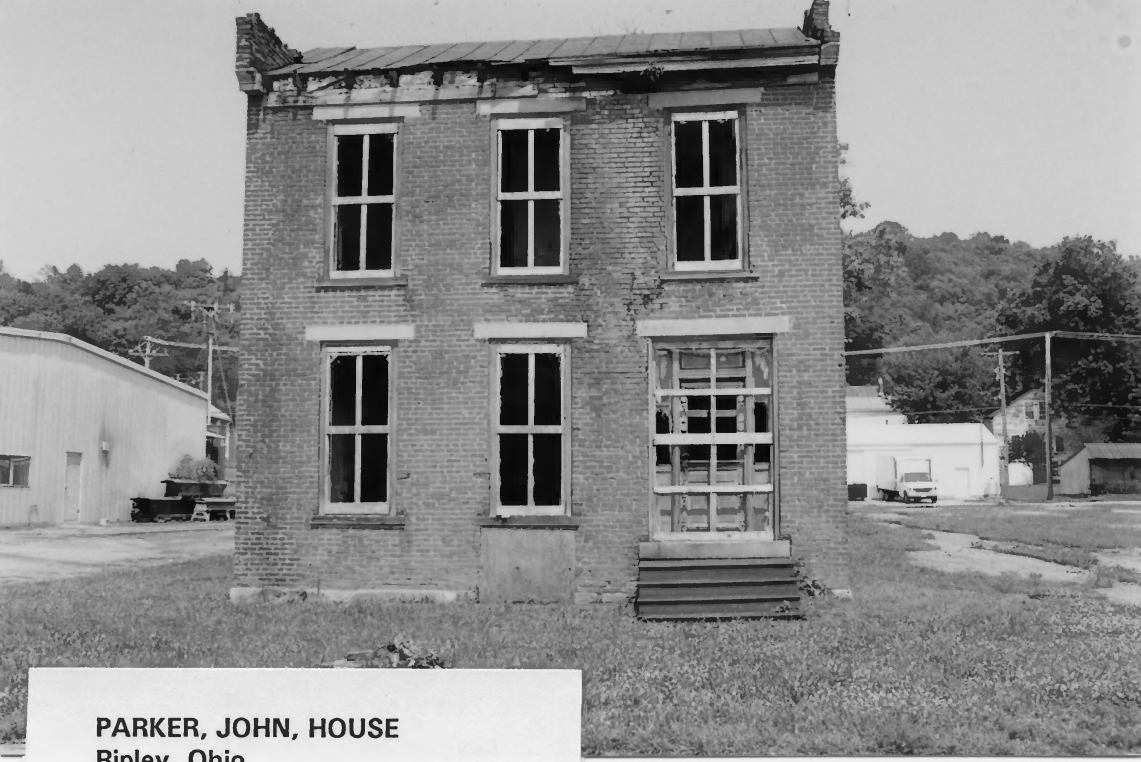

PARKER, JOHN, HOUSE
Ripley, Ohio
South (Front Street) elevation
Photo: Scott Roth, 1996

PARKER, JOHN, HOUSE
Ripley, Ohio
South and west elevations
Photo: Scott Roth, 1996

PARKER, JOHN, HOUSE
Ripley, Ohio
South and east elevations
Photo: Scott Roth, 1996

PARKER, JOHN, HOUSE
Ripley, Ohio
East elevation
Photo: Scott Roth, 1996

PARKER, JOHN, HOUSE
Ripley, Ohio
Rear ell, north and east facades
Photo: Scott Roth, 1996

PARKER, JOHN, HOUSE
Ripley, Ohio
Rear ell first floor room from front parlor
Photo: Scott Roth, 1996

PARKER, JOHN, HOUSE
Ripley, Ohio
Doorway from parlor to rear ell
Photo: Scott Roth, 1996

PARKER, JOHN, HOUSE
Ripley, Ohio
Front parlor, main wing
Photo: Scott Roth, 1996

PARKER, JOHN, HOUSE
Ripley, Ohio
Second floor room, west end of main wing
Photo: Scott Roth, 1996

PARKER, JOHN, HOUSE
Ripley, Ohio
Main hall and stairway, from front door
Photo: Scott Roth, 1996

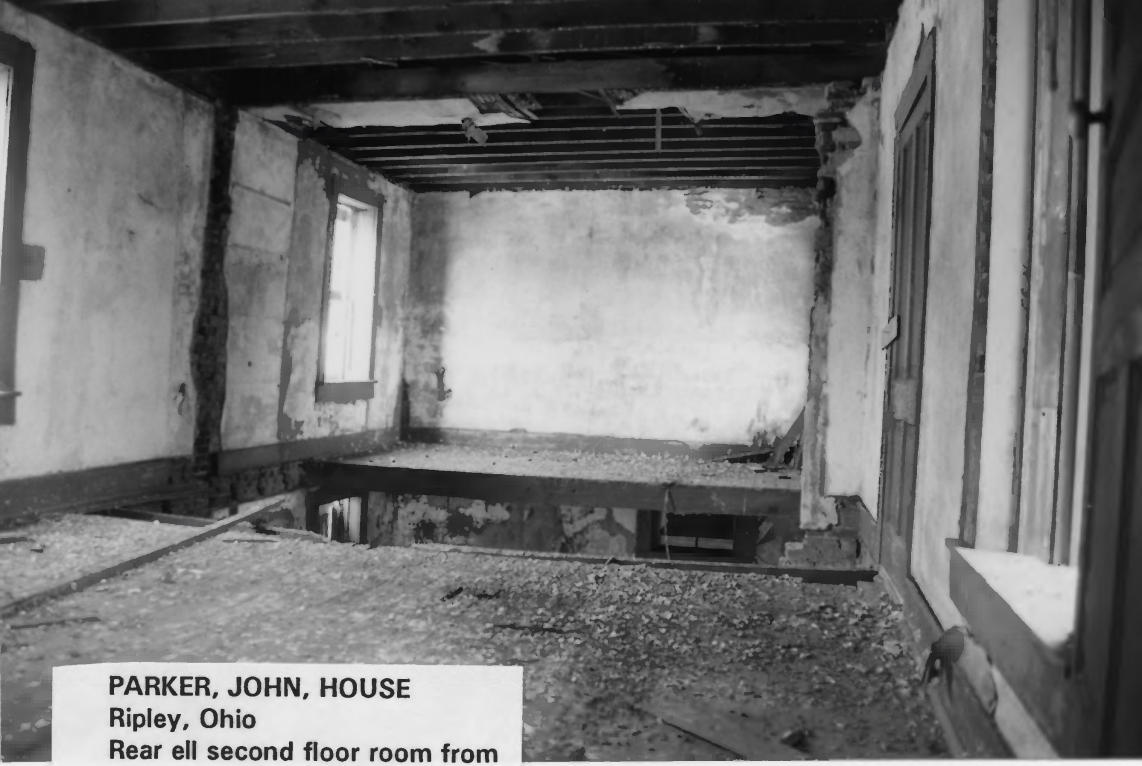

PARKER, JOHN, HOUSE
Ripley, Ohio
Rear ell second floor room from second floor hall
Photo: Scott Roth, 1996