

**United States Department of the Interior
Heritage Conservation and Recreation Service**

**National Register of Historic Places
Inventory—Nomination Form**

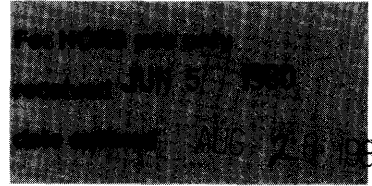

See instructions in *How to Complete National Register Forms*
Type all entries—complete applicable sections

1. Name

historic Gladstone Hotel

and/or common

2. Location

street & number 101 Main St. _____ not for publication

city, town Circle _____ vicinity of _____ congressional district

state Montana code _____ county McCone code _____

3. Classification

Category	Ownership	Status	Present Use	
<input type="checkbox"/> district	<input type="checkbox"/> public	<input checked="" type="checkbox"/> occupied	<input type="checkbox"/> agriculture	<input type="checkbox"/> museum
<input checked="" type="checkbox"/> building(s)	<input checked="" type="checkbox"/> private	<input type="checkbox"/> unoccupied	<input checked="" type="checkbox"/> commercial	<input type="checkbox"/> park
<input type="checkbox"/> structure	<input type="checkbox"/> both	<input type="checkbox"/> work in progress	<input type="checkbox"/> educational	<input type="checkbox"/> private residence
<input type="checkbox"/> site	Public Acquisition	Accessible	<input type="checkbox"/> entertainment	<input type="checkbox"/> religious
<input type="checkbox"/> object	<input type="checkbox"/> in process	<input type="checkbox"/> yes: restricted	<input type="checkbox"/> government	<input type="checkbox"/> scientific
	<input type="checkbox"/> being considered	<input checked="" type="checkbox"/> yes: unrestricted	<input type="checkbox"/> industrial	<input type="checkbox"/> transportation
		<input type="checkbox"/> no	<input type="checkbox"/> military	<input type="checkbox"/> other:

4. Owner of Property

name Mark and Mary LaRowe

street & number _____

city, town Roberts, _____ vicinity of _____ state Montana

5. Location of Legal Description

courthouse, registry of deeds, etc. McCone County Courthouse

street & number _____

city, town Circle _____ vicinity of _____ state Montana

6. Representation in Existing Surveys

title _____ has this property been determined eligible? yes no

date _____ federal state county local

depository for survey records _____

city, town _____ _____ vicinity of _____ state _____

7. Description

Condition		Check one	Check one
<input type="checkbox"/> excellent	<input type="checkbox"/> deteriorated	<input type="checkbox"/> unaltered	<input checked="" type="checkbox"/> original site
<input checked="" type="checkbox"/> good	<input type="checkbox"/> ruins	<input checked="" type="checkbox"/> altered	<input type="checkbox"/> moved
<input type="checkbox"/> fair	<input type="checkbox"/> unexposed		date _____

Describe the present and original (if known) physical appearance

The Gladstone Hotel situated In Circle (McCone County) Montana includes the original two story rectangular building of clapboard siding, 50 ft. wide by 65 ft. long and a concrete block single story addition, 65 ft. long. The original portion is flat sided with a flat roof and a 2 ft. parapet of clapboard above. A wooden cornice extends just below parapet on west and south sides. One chimney located in NE corner extends approximately 3 ft. above parapet.

Second story: There are 5 wooden frame single windows along west elevation, 2 double windows & 1 single along front (south) elevation, 6 on east elevation. Facing the north rear there is one exit door opening onto roof of single story addition.

First story: On the west are 3 small windows, 2 fan openings, and 1 single frame window at NW corner plus two large display windows at SW corner into lobby. The front (south) has been altered so that 2 large windows have been replaced with 2 smaller ones and covered with 4 x 8 pressed wood panels covering old bar entrance. (all pictures) On the east are 1 door and 3 windows. At NE corner is a one story frame addition completed shortly after the original construction. East single elevation has 2 double windows and 1 single window, 1 single window faces south.

Alterations: Besides the aboved mentioned addition, a single story concrete block addition 65 ft. long was made in 1948. The chimney on W face (see early picture) has been removed.

8. Significance

Period	Areas of Significance—Check and justify below			
<input type="checkbox"/> prehistoric	<input type="checkbox"/> archeology-prehistoric	<input type="checkbox"/> community planning	<input type="checkbox"/> landscape architecture	<input type="checkbox"/> religion
<input type="checkbox"/> 1400-1499	<input type="checkbox"/> archeology-historic	<input type="checkbox"/> conservation	<input type="checkbox"/> law	<input type="checkbox"/> science
<input type="checkbox"/> 1500-1599	<input type="checkbox"/> agriculture	<input type="checkbox"/> economics	<input type="checkbox"/> literature	<input type="checkbox"/> sculpture
<input type="checkbox"/> 1600-1699	<input type="checkbox"/> architecture	<input type="checkbox"/> education	<input type="checkbox"/> military	<input checked="" type="checkbox"/> social/
<input type="checkbox"/> 1700-1799	<input type="checkbox"/> art	<input type="checkbox"/> engineering	<input type="checkbox"/> music	<input type="checkbox"/> humanitarian
<input type="checkbox"/> 1800-1899	<input checked="" type="checkbox"/> commerce	<input checked="" type="checkbox"/> exploration/settlement	<input type="checkbox"/> philosophy	<input type="checkbox"/> theater
<input checked="" type="checkbox"/> 1900-	<input type="checkbox"/> communications	<input type="checkbox"/> industry	<input type="checkbox"/> politics/government	<input type="checkbox"/> transportation
		<input type="checkbox"/> invention		<input type="checkbox"/> other (specify)

Specific dates Sept. 1915-Dec. 1915 **Builder/Architect** W.T.Perham

Statement of Significance (in one paragraph)

Commerce and Exploration/Settlement

From the time the Gladstone Hotel opened for business in December 1915 it has served as a stopping off place for the families who continued to settle eastern Montana well into the 1930's. It was built to accomodate the large number of people beginning to settle this area which did not become McCone County until April 1919. The idea to build a hotel in Circle first appeared in the 1/15/14 issue of the Yellowstone Monitor. At the time they predicted that the GN railroad would reach that inland city within months and the firm was complimented on having the foresight for making preparations to care for the "large number of people who will be interested in the town of Circle when the rails touch that point." The hotel was completed in 1915; the railroad, 1929.

Land fever had increased around 1910 when Dawson County newspapers carried articles on the awaiting oportunites in this area and the railroads offered town lot sales (in Circle, Sept. 1914) on their proposed routes plus excursions for home-steaders to see the Redwater Valley. As an example of the influx of people during those years, Marie MacDonald writes that in 1900 Dawson Co. had a population of 2,443; in 1920 it had 25,000 people and had divided into 6 counties.

The hotel remains almost the same today but includes a ten room addition which was built to accomodate another influx of people into the area. The time was 1948 and awaiting opportunities came not with land development but with oil. 1980 finds the area awaiting still another opportunity for growth--synfuel plants to use the coal underneath the ground--an opportunity for "progress" discouraged by many, hoped for by others.

The original building had offices with outside entrances on the west. The hotel's second owner, Jack Kendig, ran a real estate office. The NP land men also conducted land sale business there and for 20 years the Selective Service operated in an office at the Gladstone Hotel.

The present townsite of Circle was platted in 1914 by the Great Northern railroad on their proposed line from New Rockford, N.D. to Lewistown. All business firms from the old town (1/2 mile away at the old Circle Ranch) moved to the new site and several new businesses were started--among them the Gladstone Hotel, the Circle Banner, Circle Mercantile Co.

W.T. Perham of Glendive had been awarded the contract to build the hotel by the Gladstone Hotel Company which included C. E. Ward, one of the owners of the Glendive Bottling Works; M. A. Thoreson of the Redwater Valley State Bank in Circle, and Joseph O'Keefe, also of Glendive. Work began as soon as wagon loads of supplies arrived from Glendive. The structure was to be two stories in height with full concrete basement, 20 sleeping rooms, offices, lavatories, and storerooms. Mr. O'Keefe had been awarded a liquor license by the commissioners in February, 1915 which the company took over. They planned to operate a "high class bar" in connection with the hotel. The basement was dug by horses and fresnoes, workers paid \$2 a day and the construction supervised by postmaster McClatchey while the others remained in Glendive. Only the bar, restaurant and twelve rooms were completed, however, and

9. Major Bibliographical References

Dawson County Review 1913-1916
 Yellowstone Monitor 1914-1916
 Circle Banner
 Montana, The land and the people

Glendive, The History of a Montana Town
 Historical Background of McCone County
 Gladstone Hotel guest registers
 Personal interviews

10. Geographical Data

UTM NOT VERIFIED

Acreage of nominated property .25 acre

Quadrangle name unsurveyed area

Quadrangle scale _____

UMT References (not available)

ACREAGE NOT VERIFIED

A

--	--	--	--	--	--	--	--	--	--

 Zone Easting Northing

B

--	--	--	--	--	--	--	--	--	--

 Zone Easting Northing

C

--	--	--	--	--	--	--	--	--	--

D

--	--	--	--	--	--	--	--	--	--

E

--	--	--	--	--	--	--	--	--	--

F

--	--	--	--	--	--	--	--	--	--

G

--	--	--	--	--	--	--	--	--	--

H

--	--	--	--	--	--	--	--	--	--

Verbal boundary description and justification

Lots 10, 11, 12 of Block 3, Original Townsite of Circle, Montana
 Township 19N; Range 48E NW $\frac{1}{4}$ NW $\frac{1}{4}$ SE $\frac{1}{4}$ Section 10

List all states and counties for properties overlapping state or county boundaries

state code county code

state code county code

11. Form Prepared By

name/title Mary Meissner

organization _____ date 4/14/80

street & number 1702 Washington telephone 622-3605

city or town Fort Benton state Montana

12. State Historic Preservation Officer Certification

The evaluated significance of this property within the state is:

national state local

As the designated State Historic Preservation Officer for the National Historic Preservation Act of 1966 (Public Law 89-665), I hereby nominate this property for inclusion in the National Register and certify that it has been evaluated according to the criteria and procedures set forth by the Heritage Conservation and Recreation Service.

State Historic Preservation Officer signature [Signature]

title Director SHPO date 5-29-80

For HCRS use only

I hereby certify that this property is included in the National Register

Forrest W. Ray date 8/28/80
 Keeper of the National Register

Attest: [Signature] date 8/28/80

**United States Department of the Interior
Heritage Conservation and Recreation Service**

**National Register of Historic Places
Inventory—Nomination Form**



1980

Continuation sheet /

Item number

Page

the remaining excavation stood for some time with a fence around it. The first guests registered December 25, 1915.

Social/ Humanitarian

Prohibition brought an end of the sale of liquor in Montana and closed the bars housed in the Gladstone Hotel where returning World War I soldiers gathered to celebrate. The bar was never re-opened although many private parties were held in the restaurant over the years.

The lobby provided a meeting place for the shoppers from outlying districts. An early Circle Banner advertisement for the hotel invited "Farmers and their wives to use our lobby for a rest room or to meet friends."

In the winter of 1918-1919 the building was put to use as a hospital during the flu epidemic. Room #7 upstairs was used as a morgue. Coffins were purchased at the Circle Mercantile owned by A.A. Sorg.

The latest war news from a GE radio made the restaurant a gathering place during the Second World War. Every time the news came on, the dining room filled up. Coffee, donuts, cookies were served.

The guest registers include a host of individuals--the earliest merchants of Circle: A.A. Sorg, M.A. Thoreson, Max Lehman, "Tenny" Stephens; the homesteaders: Mr. and Mrs. Roy LaRowe, C. B. Stewart from Sousa's band; the early county government employees: Matilda Kirchner, Charles Darby; The town's first teachers; the district judges and their secretaries; Frank P. Leiper, F.S.P. Foss; the shepherders, the horse buyers, the whiskey runners (names withheld), the judge and the witnesses from the London murder trial; the oil company officials; governors. . .

Before retirement homes accomodated the elderly, they found a hotel their home. One old timer who spent his last days there was Rufus Morris, retired cattleman, former county commissioner who, as a young man, came to Montana with a cattle drive to the 44 ranch on the Powder River.

Today the Gladstone Hotel is one of the few remaining original buildings on the main street of Circle. The others have been torn down or drastically altered. It represents the era of the beginning of McCone County.

**United States Department of the Interior
Heritage Conservation and Recreation Service**

**National Register of Historic Places
Inventory—Nomination Form**



Continuation sheet

Item number 8

Page 1

GLADSTONE HOTEL

The Gladstone Hotel is significant for the central role it played in the social and business development of Circle, Montana. Built within a year of the town's founding, the hotel has been the central meeting place, office space, and public accommodations for this eastern Montana community of 900 people. Small town hotels have always played an important role as the community social center for the dispersed ranching settlements of the West. The Gladstone Hotel not only offered a first stop and temporary residence for the newcomers to the area but continued to function as an intown resting place for homesteaders and stockmen residing in the outlying districts. New settlers would stay at the Gladstone until they were able to locate and begin construction on their new homestead claim. The hotel register from the early years lists names and addresses from many parts of the country. In addition to its role as a hotel, the Gladstone provided centrally located housing for the elderly and served as a community hospital for a time. An early advertisement encouraged women to use the hotel lobby as a place to meet friends.

Although the lower half of the Gladstone Hotel's front facade has been altered, the building still possesses full integrity of scale, primary facade elements on the second story level, and primary integrity of fabric. The loss of integrity does not, in the context of the community, severely detract from the building's role as a pivotal historic structure. Of the very small collection of buildings which date from the early years of the community, the Gladstone Hotel retains the greatest historic integrity and best represents the early social and commercial development of Circle.

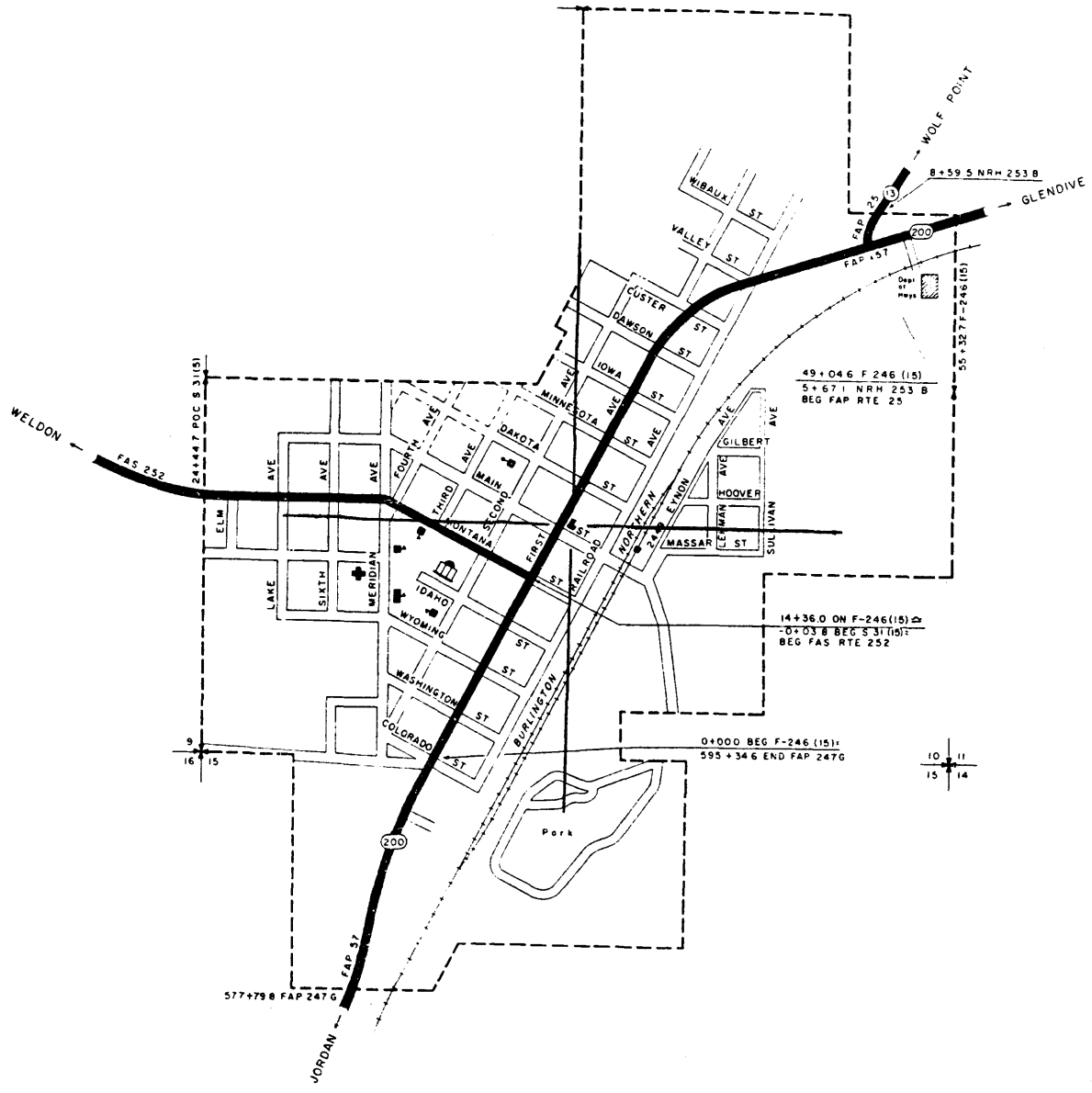

- LEGEND**
- PROPOSED ROAD
 - GRADED AND DRAINED ROAD
 - GRAVEL OR STONE ROAD
 - LOW TYPE BITUMINOUS ROAD
 - PAVED ROAD
 - DIVIDED ROAD - TRAFFIC FLOW
 - FA I FEDERAL AID INTERSTATE SYSTEM
 - FAP FEDERAL AID PRIMARY SYSTEM
 - FAS FEDERAL AID SECONDARY SYSTEM
 - INTERSTATE ROUTE MARKER
 - U.S. NUMBERED ROUTE MARKER
 - STATE ROUTE MARKER
 - OTHER ROUTE MARKER
 - CORPORATE BOUNDARY LINE
 - NON-EXISTENT DEDICATED STREET
 - CENTRAL BUSINESS DISTRICT
 - URBAN EXTENSION BOUNDARY
 - RAILROAD AND STATION
 - POST OFFICE
 - COURT HOUSE
 - ELEMENTARY SCHOOL
 - HIGH SCHOOL
 - HOSPITAL
 - ELEVATION

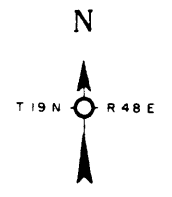

CITY PLAT
CIRCLE
 MC CONE COUNTY
 MONTANA
 1970 CENSUS 964



REV. SEC. DEC. 31, 1976

Copies of this map are available for a nominal cost at the Montana Department of Highways—Helena, Montana 59601

N

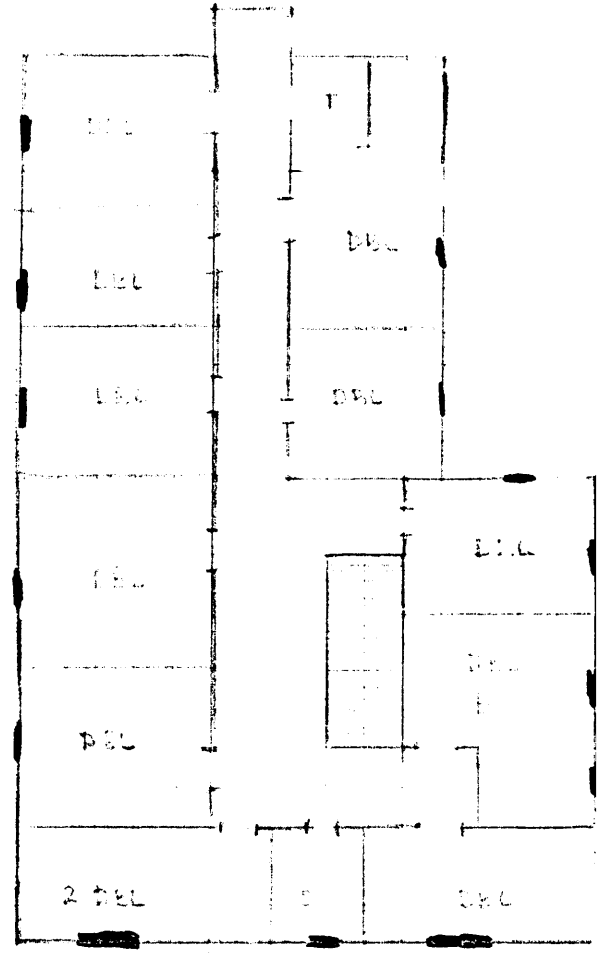
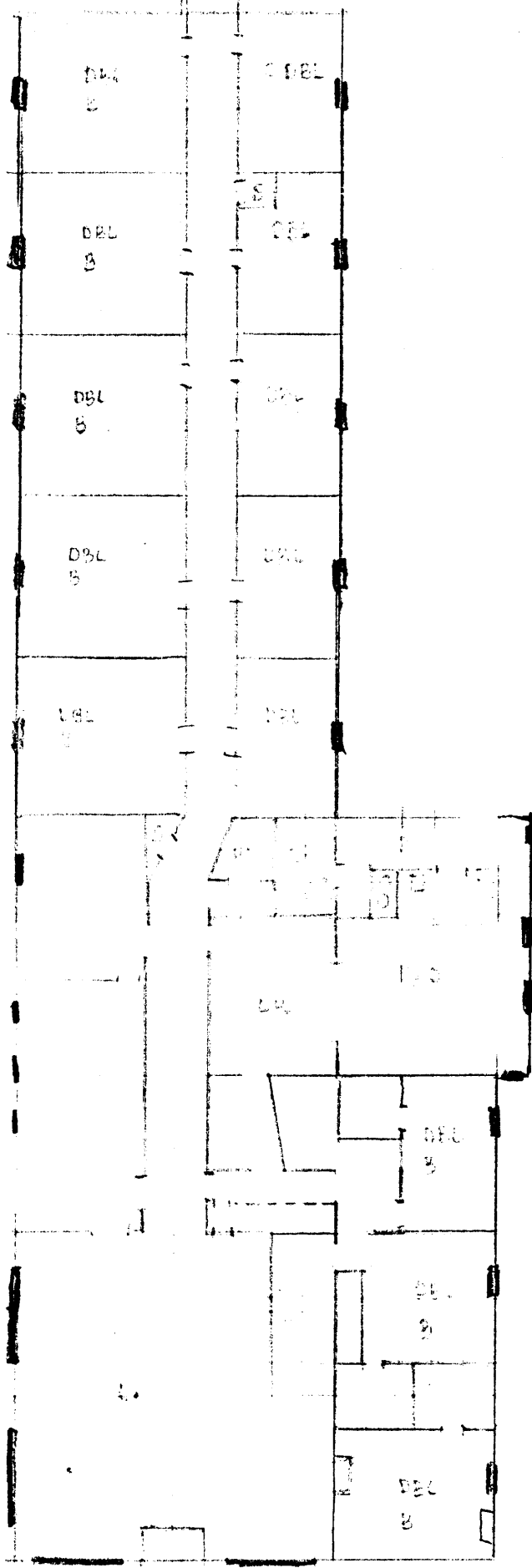

Gladstone Hotel
Circle (McCone Co) Mont

8