



UNITED STATES DEPARTMENT OF THE INTERIOR
NATIONAL PARK SERVICE

**NATIONAL REGISTER OF HISTORIC PLACES
PROPERTY PHOTOGRAPH FORM**

FOR NPS USE ONLY

RECEIVED MAR 25 1976

DATE ENTERED APR 26 1976

SEE INSTRUCTIONS IN *HOW TO COMPLETE NATIONAL REGISTER FORMS*
TYPE ALL ENTRIES -- ENCLOSE WITH PHOTOGRAPH

1 NAME

HISTORIC

Lewis Manor

AND/OR COMMON

Same

2 LOCATION

CITY, TOWN

Lexington

___ VICINITY OF

COUNTY

Fayette

STATE

Kentucky

3 PHOTO REFERENCE

PHOTO CREDIT

Gloria Mills

DATE OF PHOTO

February 1976

NEGATIVE FILED AT

Kentucky Heritage Commission, Frankfort, Kentucky

4 IDENTIFICATION

DESCRIBE VIEW, DIRECTION, ETC. IF DISTRICT, GIVE BUILDING NAME & STREET

PHOTO NO.

View from south (the house faces approximately toward the south). Note modern barn at left rear. The land falls away sharply to the west (left) to accommodate the large spring.

1 49



UNITED STATES DEPARTMENT OF THE INTERIOR
NATIONAL PARK SERVICE

**NATIONAL REGISTER OF HISTORIC PLACES
PROPERTY PHOTOGRAPH FORM**

| | |
|------------------|-------------|
| FOR NPS USE ONLY | |
| RECEIVED | MAR 25 1976 |
| DATE ENTERED | APR 26 1976 |

SEE INSTRUCTIONS IN *HOW TO COMPLETE NATIONAL REGISTER FORMS*
TYPE ALL ENTRIES -- ENCLOSE WITH PHOTOGRAPH

1 NAME

HISTORIC

Lewis Manor

AND/OR COMMON

Same

2 LOCATION

CITY, TOWN

Lexington

___ VICINITY OF

COUNTY

Fayette

STATE

Kentucky

3 PHOTO REFERENCE

PHOTO CREDIT

Randy Myers

DATE OF PHOTO

December, 1975

NEGATIVE FILED AT

3251 Sutherland Drive
Lexington, Kentucky

4 IDENTIFICATION

DESCRIBE VIEW, DIRECTION, ETC. IF DISTRICT, GIVE BUILDING NAME & STREET

PHOTO NO.

View from the southwest. Probable earliest wing with hipped roof
at left (paired windows only).

2 429



UNITED STATES DEPARTMENT OF THE INTERIOR
NATIONAL PARK SERVICE

**NATIONAL REGISTER OF HISTORIC PLACES
PROPERTY PHOTOGRAPH FORM**

| | |
|------------------|-------------|
| FOR NPS USE ONLY | |
| RECEIVED | MAR 25 1976 |
| DATE ENTERED | APR 26 1976 |

SEE INSTRUCTIONS IN *HOW TO COMPLETE NATIONAL REGISTER FORMS*
TYPE ALL ENTRIES -- ENCLOSE WITH PHOTOGRAPH

1 NAME

HISTORIC

Lewis Manor

AND/OR COMMON

Same

2 LOCATION

CITY, TOWN

Lexington

___VICINITY OF

COUNTY

Fayette

STATE

Kentucky

3 PHOTO REFERENCE

PHOTO CREDIT

Randy Myers

DATE OF PHOTO

December, 1975

NEGATIVE FILED AT

3251 Sutherland Drive
Lexington, Kentucky

4 IDENTIFICATION

DESCRIBE VIEW, DIRECTION, ETC. IF DISTRICT, GIVE BUILDING NAME & STREET

Central pavilion and portico from southeast.

PHOTO NO.

3 29

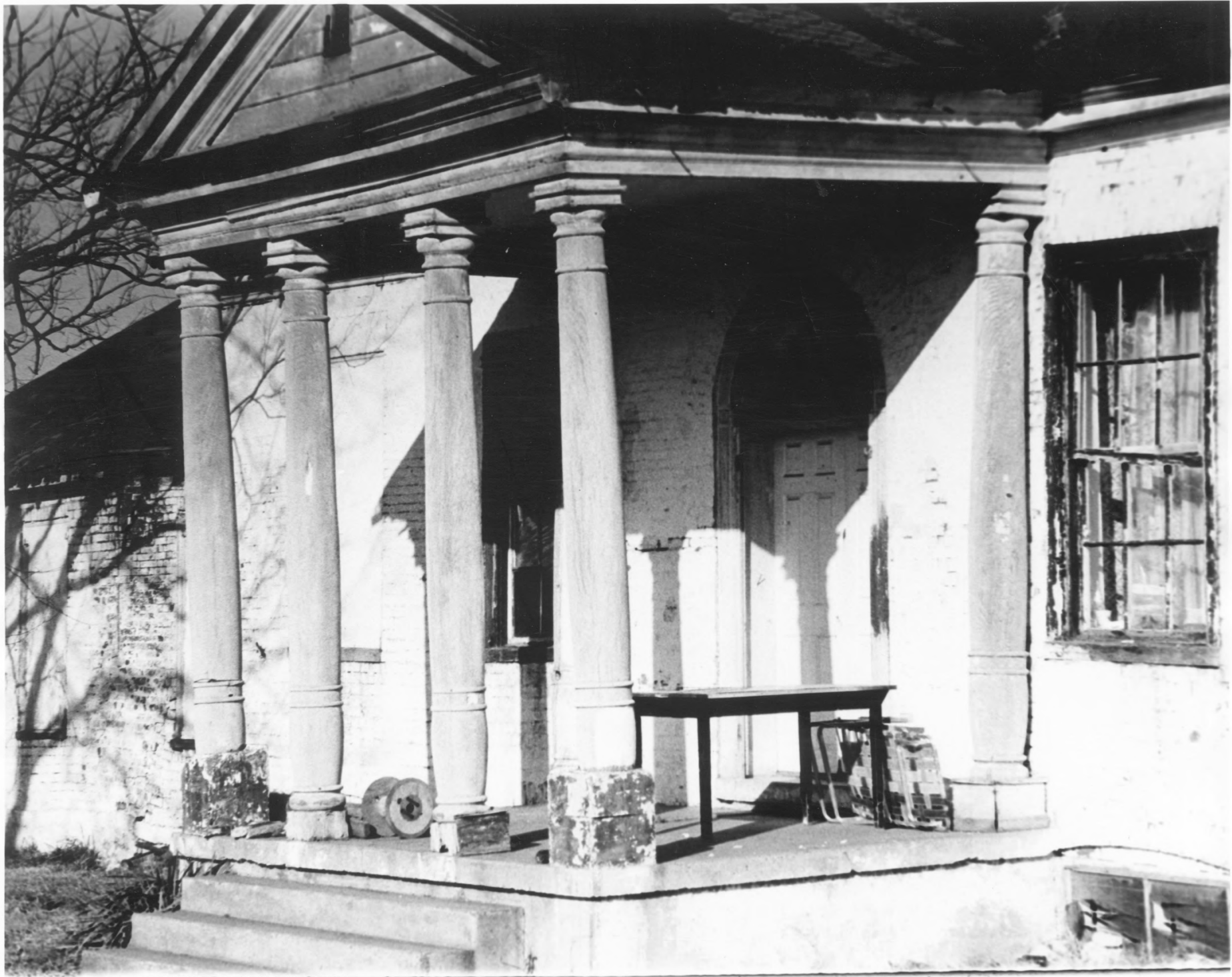

UNITED STATES DEPARTMENT OF THE INTERIOR
NATIONAL PARK SERVICE

**NATIONAL REGISTER OF HISTORIC PLACES
PROPERTY PHOTOGRAPH FORM**

FOR NPS USE ONLY
RECEIVED MAR 25 1976
DATE ENTERED APR 26 1976

SEE INSTRUCTIONS IN *HOW TO COMPLETE NATIONAL REGISTER FORMS*
TYPE ALL ENTRIES -- ENCLOSE WITH PHOTOGRAPH

1 NAME

HISTORIC

Lewis Manor

AND/OR COMMON

Same

2 LOCATION

CITY, TOWN

Lexington

____VICINITY OF

COUNTY

Fayette

STATE

Kentucky

3 PHOTO REFERENCE

PHOTO CREDIT

Randy Myers

DATE OF PHOTO

December, 1975

NEGATIVE FILED AT

3251 Sutherland Drive

Lexington, Kentucky

4 IDENTIFICATION

DESCRIBE VIEW, DIRECTION, ETC. IF DISTRICT, GIVE BUILDING NAME & STREET

PHOTO NO.

Closeup of south portico showing columns of single pieces of wood (partial pedestals in foreground are not original). Note double-paneled entrance door and segmental-arched basement window openings.

429



UNITED STATES DEPARTMENT OF THE INTERIOR
NATIONAL PARK SERVICE

**NATIONAL REGISTER OF HISTORIC PLACES
PROPERTY PHOTOGRAPH FORM**

| | |
|-------------------------|-------------|
| FOR NPS USE ONLY | |
| RECEIVED | MAR 25 1976 |
| DATE ENTERED | APR 26 1976 |

SEE INSTRUCTIONS IN *HOW TO COMPLETE NATIONAL REGISTER FORMS*
TYPE ALL ENTRIES -- ENCLOSE WITH PHOTOGRAPH

1 NAME

HISTORIC

Lewis Manor

AND/OR COMMON

Same

2 LOCATION

CITY, TOWN

Lexington

___ VICINITY OF

COUNTY

Fayette

STATE

Kentucky

3 PHOTO REFERENCE

PHOTO CREDIT

Randy Myers

DATE OF PHOTO December, 1975

NEGATIVE FILED AT

3251 Sutherland Drive
Lexington, Kentucky

4 IDENTIFICATION

DESCRIBE VIEW, DIRECTION, ETC. IF DISTRICT, GIVE BUILDING NAME & STREET

PHOTO NO.

View along north wall from northeast. Inner section of lean-to was probably originally open.



UNITED STATES DEPARTMENT OF THE INTERIOR
NATIONAL PARK SERVICE

NATIONAL REGISTER OF HISTORIC PLACES
PROPERTY PHOTOGRAPH FORM

FOR NPS USE ONLY

RECEIVED MAR 25 1976

DATE ENTERED APR 26 1976

SEE INSTRUCTIONS IN *HOW TO COMPLETE NATIONAL REGISTER FORMS*
TYPE ALL ENTRIES -- ENCLOSE WITH PHOTOGRAPH

1 NAME

HISTORIC

Lewis Manor

AND/OR COMMON

Same

2 LOCATION

CITY, TOWN

Lexington

___ VICINITY OF

COUNTY

Fayette

STATE

Kentucky

3 PHOTO REFERENCE

PHOTO CREDIT

Randy Myers

DATE OF PHOTO

December, 1975

NEGATIVE FILED AT

3251 Sutherland Drive
Lexington, Kentucky

4 IDENTIFICATION

DESCRIBE VIEW, DIRECTION, ETC. IF DISTRICT, GIVE BUILDING NAME & STREET

PHOTO NO.

View from northwest showing probable earliest section in center; perhaps wing on right, of slightly cruder construction, also related to the earliest portion.

6

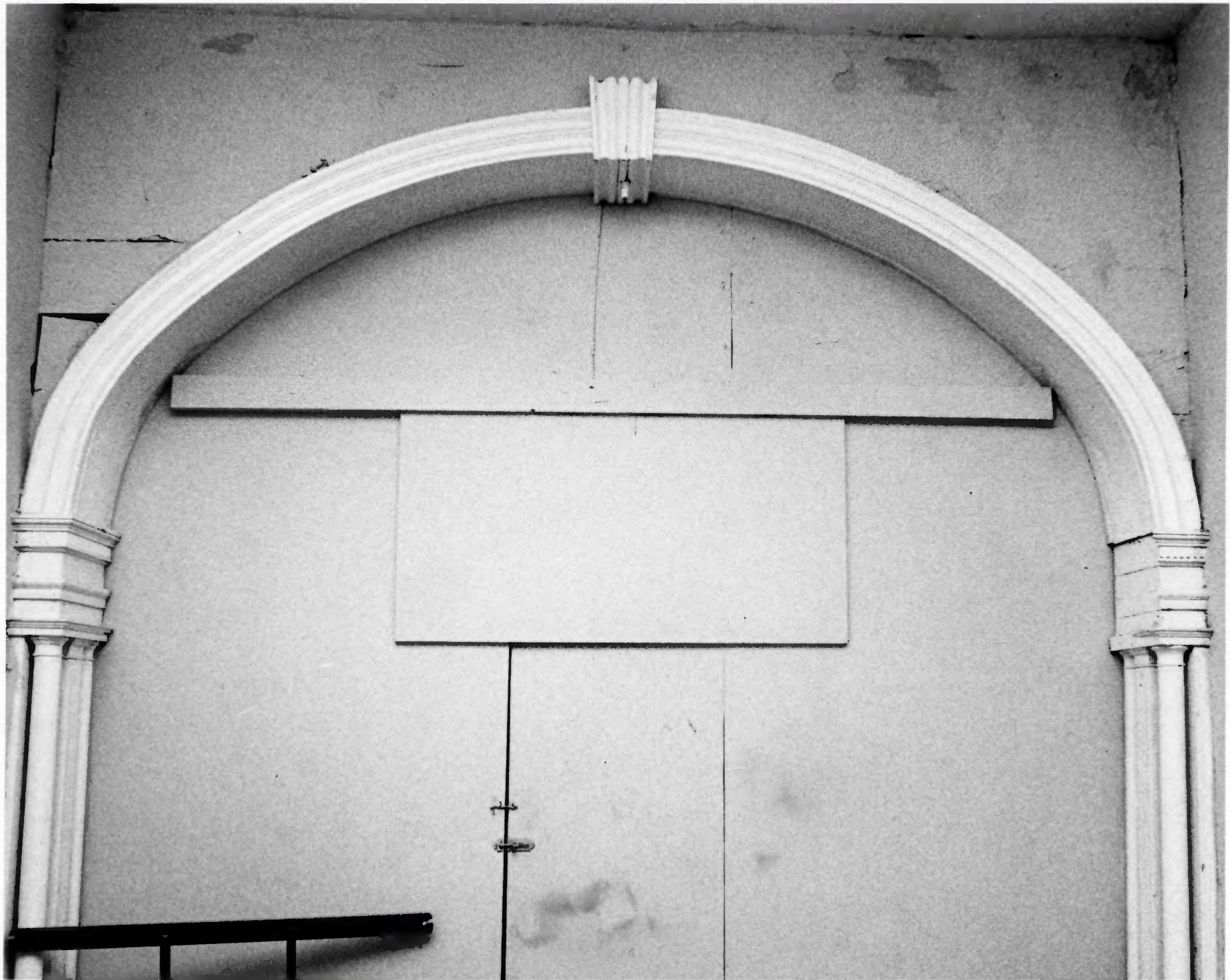

UNITED STATES DEPARTMENT OF THE INTERIOR
NATIONAL PARK SERVICE

NATIONAL REGISTER OF HISTORIC PLACES
PROPERTY PHOTOGRAPH FORM

FOR NPS USE ONLY

RECEIVED MAR 25 1976

DATE ENTERED APR 26 1976

SEE INSTRUCTIONS IN *HOW TO COMPLETE NATIONAL REGISTER FORMS*
TYPE ALL ENTRIES -- ENCLOSE WITH PHOTOGRAPH

1 NAME

HISTORIC

Lewis Manor

AND/OR COMMON

Same

2 LOCATION

CITY, TOWN

Lexington

___ VICINITY OF

COUNTY

Fayette

STATE

Kentucky

3 PHOTO REFERENCE

PHOTO CREDIT

Randy Myers

DATE OF PHOTO

December, 1975

NEGATIVE FILED AT

3251 Sutherland Drive
Lexington, Kentucky

4 IDENTIFICATION

DESCRIBE VIEW, DIRECTION, ETC. IF DISTRICT, GIVE BUILDING NAME & STREET

PHOTO NO.

View of wide arch (now filled in) that divided the two sections of the central hall
of the main partition.

7

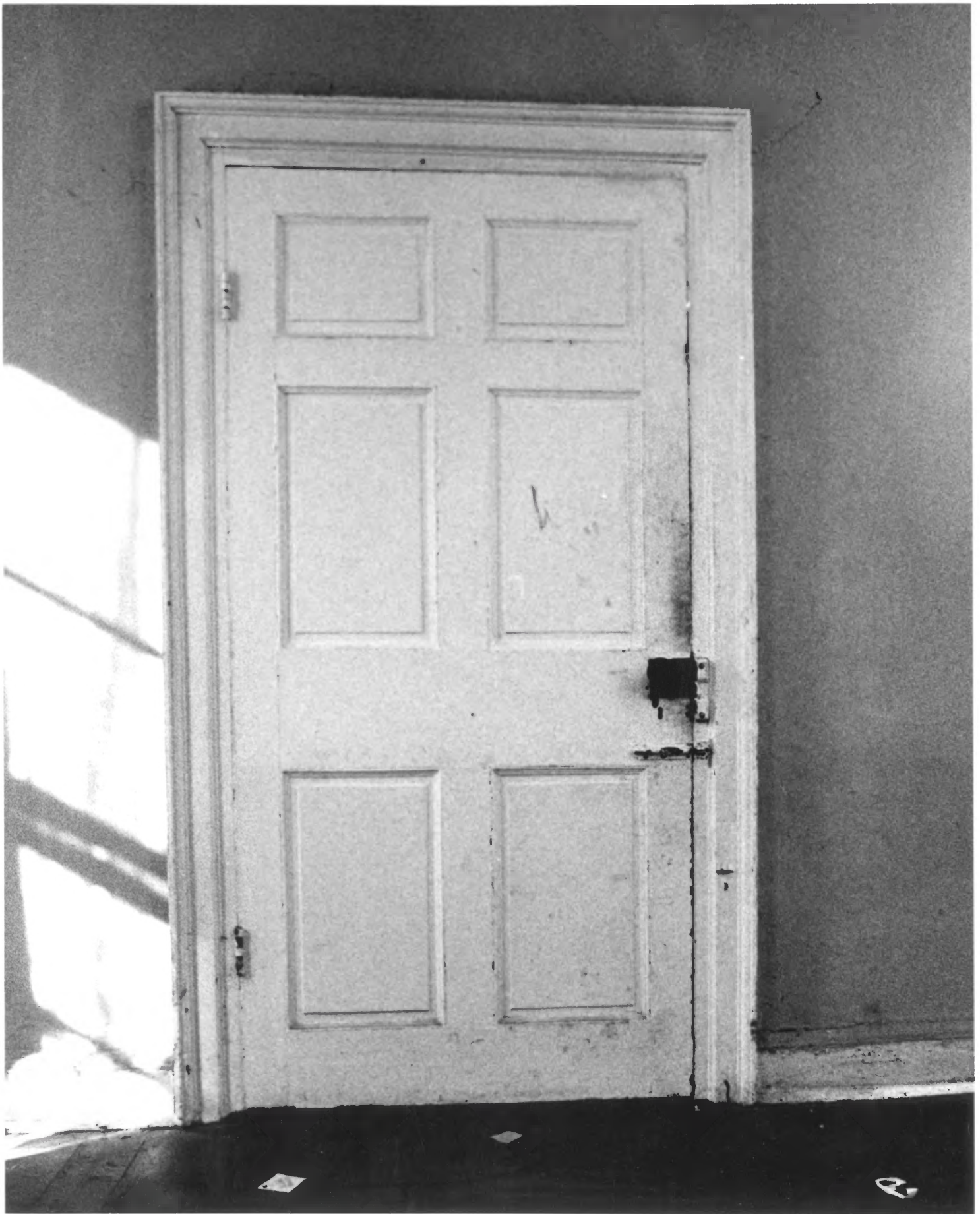

UNITED STATES DEPARTMENT OF THE INTERIOR
NATIONAL PARK SERVICE

**NATIONAL REGISTER OF HISTORIC PLACES
PROPERTY PHOTOGRAPH FORM**

| | |
|------------------|-------------|
| FOR NPS USE ONLY | |
| RECEIVED | MAR 25 1976 |
| DATE ENTERED | APR 26 1976 |

SEE INSTRUCTIONS IN *HOW TO COMPLETE NATIONAL REGISTER FORMS*
TYPE ALL ENTRIES -- ENCLOSE WITH PHOTOGRAPH

1 NAME

HISTORIC

Lewis Manor

AND/OR COMMON

Same

2 LOCATION

CITY, TOWN

Lexington

___VICINITY OF

COUNTY

Fayette

STATE

Kentucky

3 PHOTO REFERENCE

PHOTO CREDIT

Randy Myers

DATE OF PHOTO

December, 1975

NEGATIVE FILED AT

3251 Sutherland Drive
Lexington, Kentucky

4 IDENTIFICATION

DESCRIBE VIEW, DIRECTION, ETC. IF DISTRICT, GIVE BUILDING NAME & STREET

Original six-paneled door leading into front hall.

PHOTO NO.

8



UNITED STATES DEPARTMENT OF THE INTERIOR
NATIONAL PARK SERVICE

**NATIONAL REGISTER OF HISTORIC PLACES
PROPERTY PHOTOGRAPH FORM**

FOR NPS USE ONLY

RECEIVED MAR 25 1976

DATE ENTERED APR 26 1976

SEE INSTRUCTIONS IN *HOW TO COMPLETE NATIONAL REGISTER FORMS*
TYPE ALL ENTRIES --ENCLOSE WITH PHOTOGRAPH

1 NAME

HISTORIC

Lewis Manor

AND/OR COMMON

Same

2 LOCATION

CITY, TOWN

Lexington

___ VICINITY OF

COUNTY

Fayette

STATE

Kentucky

3 PHOTO REFERENCE

PHOTO CREDIT Randy Myers

DATE OF PHOTO December, 1975

NEGATIVE FILED AT 3251 Sutherland Drive
Lexington, Kentucky

4 IDENTIFICATION

DESCRIBE VIEW, DIRECTION, ETC. IF DISTRICT, GIVE BUILDING NAME & STREET

PHOTO NO.

ginal Federal mantel located in east-wing parlor.