HOMESTEAD ABOUT 1933 - 8/90 RKI COPY FROM SNAPSHOT.

#2 JEREMIAH II OR EDWARD RISLEY HOUSE
NORTHFIELD TOWNSHIP, ATLANTIC COUNTY, N.J.

HOMESTEAD ABOUT 1937 - 8/90 RKI COPY OF SNAPSHOT

3 JEREMIAH II OR EDWARD RISLEY HOUSE
NORTHFIELD TOWNSHIP, ATLANTIC COUNTY, N.J.

#4 JEREMIAH II OR EDWARD RISLEY HOUSE
NORTHFIELD TOWNSHIP, ATLANTIC COUNTY, N.J.

HOMESTEAD ROLL 7 - #3 7/90

W CORNER OF OLD ATTIC THRU NEW OPENING

5 JEREMIAH II OR EDWARD RISLEY HOUSE
NORTHFIELD TOWNSHIP, ATLANTIC COUNTY, N.J.

HOMESTEAD ROLL 7 - #11 7/90 OLD ATTIC

HOMESTEAD ROLL 2 (EXT.) - #3 7/89 FROM ESE

#6 JEREMIAH II OR EDWARD RISLEY HOUSE
NORTHFIELD TOWNSHIP, ATLANTIC COUNTY, N.J.

HOMESTEAD ROLL 4-#6 7/89 FROM W.

7 JEREMIAH II OR EDWARD RISLEY HOUSE
NORTHFIELD TOWNSHIP, ATLANTIC COUNTY, N.J.

HOMESTEAD ROLL #7 - #15 7/90

8 JEREMIAH II OR EDWARD RISLEY HOUSE
NORTHFIELD TOWNSHIP, ATLANTIC COUNTY, N.J.

#9 JEREMIAH II OR EDWARD RISLEY HOUSE
NORTHFIELD TOWNSHIP, ATLANTIC COUNTY, N.J.

HOMESTEAD ROLL 1 (ATL.) - #19A 7/89 UP ↑
LIV. RM. CEILING

10 JEREMIAH II OR EDWARD RISLEY HOUSE
NORTHFIELD TOWNSHIP, ATLANTIC COUNTY, N.J.

HOMESTEAD ROLL 3 - #10 7/89

#11 JEREMIAH II OR EDWARD RISLEY HOUSE
NORTHFIELD TOWNSHIP, ATLANTIC COUNTY, N.J.

HOMESTEAD ROLL 3 - #244 1ST FL. BATH 7/89

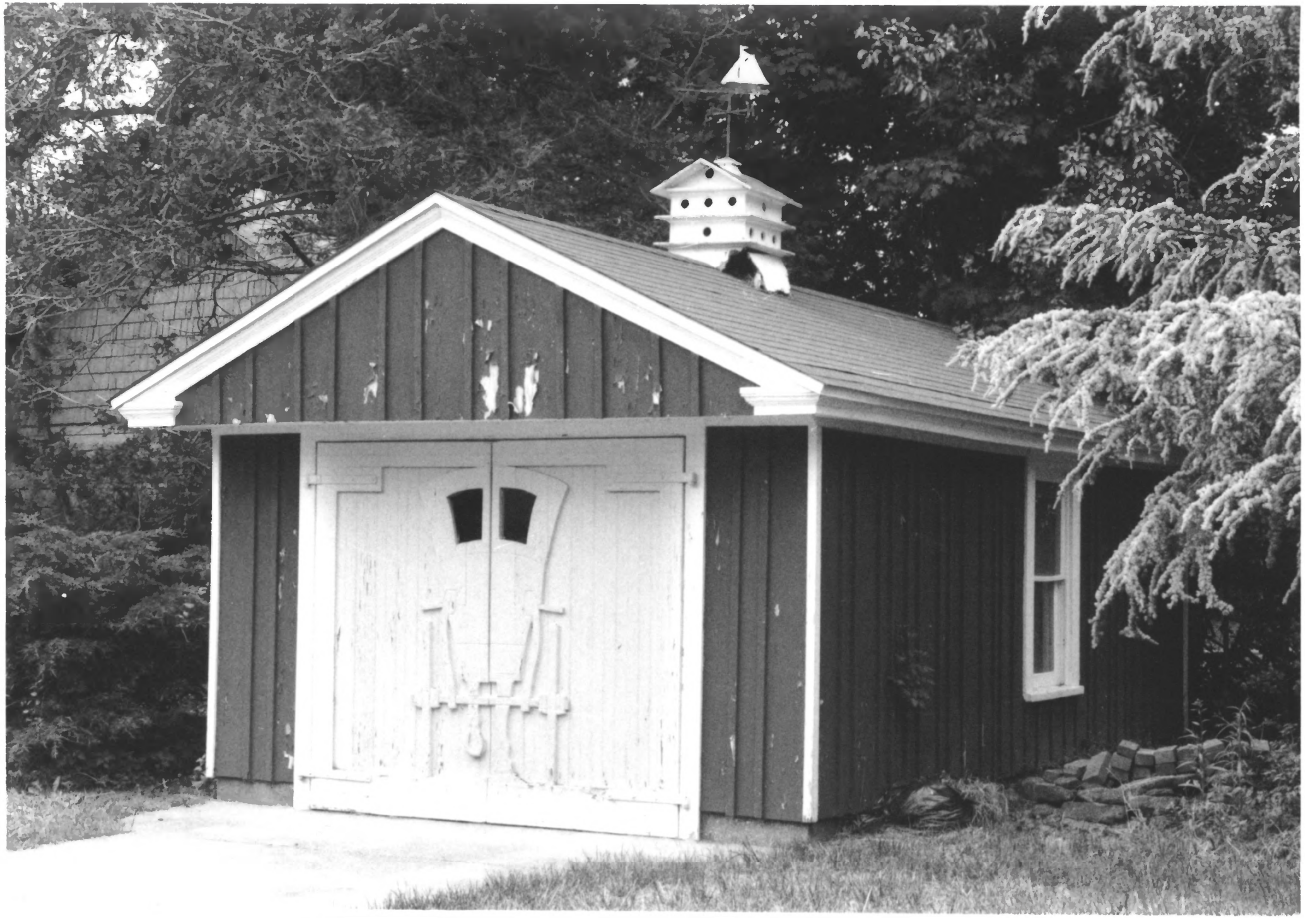

HOMESTEAD ROLL 1 (EXT.) - #5 7/89 FROM N.

12 JEREMIAH II OR EDWARD RISLEY HOUSE
NORTHFIELD TOWNSHIP, ATLANTIC COUNTY, N.J.

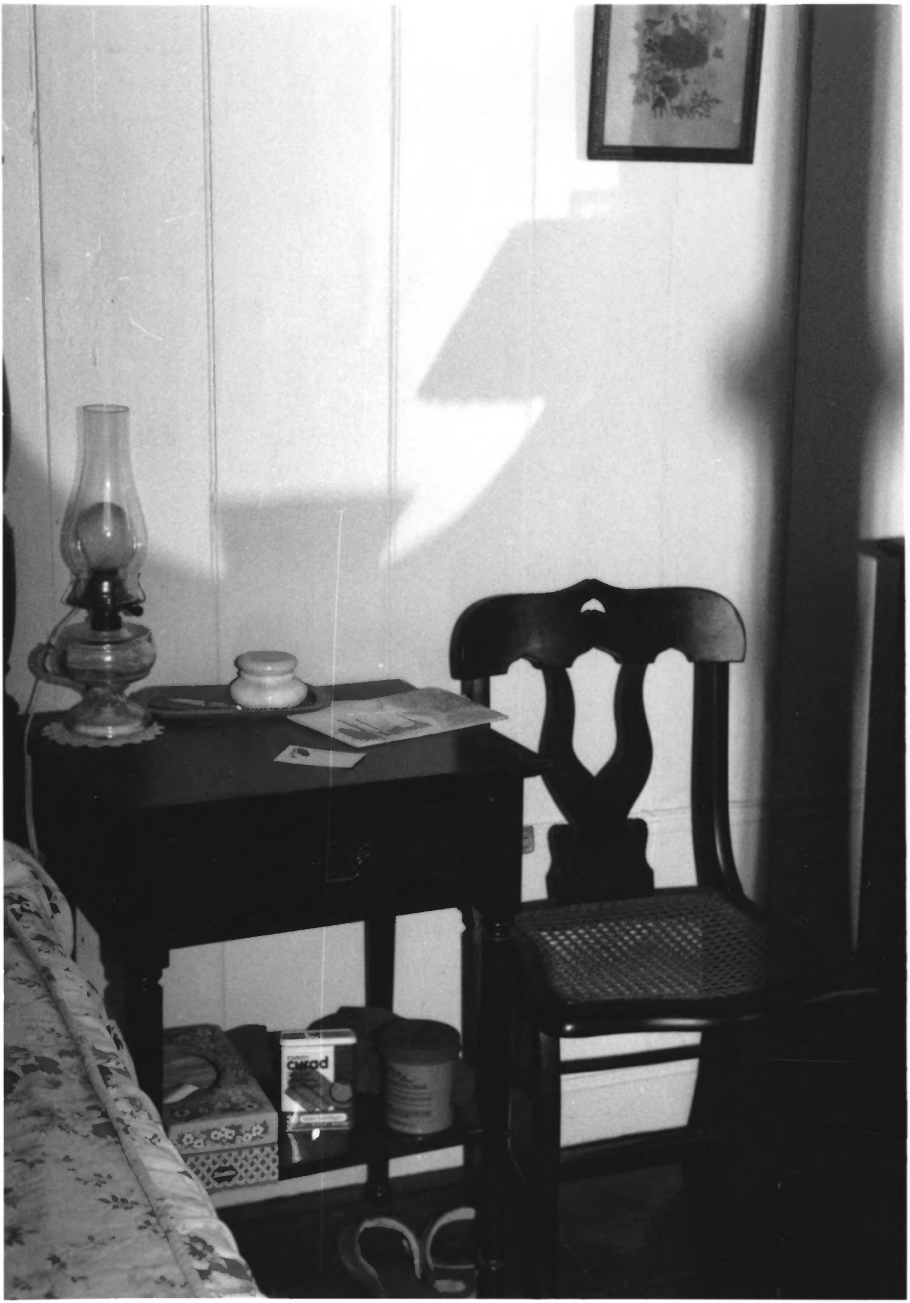
curad

#13 JEREMIAH II OR EDWARD RISLEY HOUSE (ROLL 1 INT., #28A)

NORTHFIELD TOWNSHIP, ATLANTIC COUNTY, NEW JERSEY

#14 JEREMIAH II OR EDWARD RISLEY HOUSE (ROLL CS-1, #18)
NORTHFIELD TOWNSHIP, ATLANTIC COUNTY, NEW JERSEY

HOMESTEAD CIRCA 1900 - 8/90 RKI PRINT FROM ACHS 8x10 FXN 289 (ARKI PRINT)

NOTE: 2 DOORS; NO EAVE WINDOWS ON NE; HORSE & WAGON TRACKS FROM SH. RD.; NO VIRGINIA ROE

(EARLIEST KNOWN IMAGE)

#1 JEREMIAH II OR EDWARD RISLEY HOUSE
NORTHFIELD TOWNSHIP, ATLANTIC COUNTY, N.J.