

KENTUCKY HISTORIC RESOURCES INVENTORY

Site No. Bn-194

1. Historic Name(s) <u>Benjamin Martin House</u> Original Owner <u>B. Martin (1758-1838)</u>		22. ADD/County <u>BRADD/Barren</u>	
2. Present Name _____		23. U.S.G.S. Quadrant (15'/75') <u>Meador</u> G.I.S. Mod. <input type="checkbox"/>	
3. Location <u>Finney-Berry Store Road</u>		24. UTM Reference Zone _____ Easting _____ Northing _____	
4. Owner's Name <u>Joe Michael Moore</u>		25. Coordinate Accuracy <input type="checkbox"/>	
5. Owner's Address <u>Route # 2, Glasgow, Ky.</u>		26. Prehistoric Site _____ Object _____ Historic Site _____ Structure _____ Building _____ Other _____	
6. Open to Public Yes _____ No <input checked="" type="checkbox"/>	7. Visible from road Yes <input checked="" type="checkbox"/> No _____	8. Ownership Private <input checked="" type="checkbox"/> Local _____ State _____ Federal _____	
9. Local Contact/Organization _____		27. National Register District Name: _____	
10. Site Plan with North Arrow _____		28. Significance Evaluation <u>National Register</u> <input type="checkbox"/>	
11. Architect _____		29. Status _____ Date _____ National Landmark _____ National Register _____ Landmark Certificate _____ Kentucky Survey _____ Local Landmark _____ HABS/HAER _____	
12. Builder <u>Benjamin Martin, Sr.</u>		30. Historic Theme Primary _____ Secondary _____ Other _____	
13. Date <u>1812</u> A. <input type="checkbox"/> B. <input type="checkbox"/>		31. Endangered Yes _____ No _____	
14. Style A <u>Federal</u> <input type="checkbox"/> B. <input type="checkbox"/>		32. Preservation Project Status <input type="checkbox"/>	
15. Original Use <u>dwelling</u> <input type="checkbox"/>		Actual Cost in \$ 1,000s _____	
16. Present use <u>same</u>		33. ATTACH PHOTO _____	
17. Condition <u>excellent</u> <input type="checkbox"/>		Roll No. <u># 51</u> Picture No. <u>Photos 102- 105</u> Direction _____	
18. Description The house has common bond brick work on the sides, - flemish on the main facade. There is a flush chimney on the right wall and a semi-flush one on the left. The interior woodwork is fine. There is chairrail in the parlor and one room ell. The windows have reeded sides and jambs.		34. Prepared by: <u>Jayne C. Henderson</u>	
(Continue on Back)		35. Organization <u>SCKHS</u>	
19. History Benjamin Martin came to Kentucky from Virginia in 1784 and stayed for a time at Bryan's Station in Fayette County. He bought 1000 acres near Buck Creek and constructed his home in 1812.		36. Date <u>Fall, 1981</u>	
20. Significance The Martin house is a fine intact early nineteenth century structure. It is one of few Federal style brick structures, remaining in Barren County.		37. Revision Dates _____ 38. Staff Review _____	
21. Source of Information _____			

KENTUCKY HISTORIC RESOURCE INVENTORY SUPPLEMENT  
BOUNDARY AND LOCATION INFORMATION

Historic Property Name Benjamin Martin House Site # BW-194

Multiple Resource/Thematic Nomination Title Barren County Multiple Resource

U.T.M. Coordinates - List multiple UTMs if property is ten or more acres.

A. 16 577840 4087140 D. \_\_\_\_\_

B. \_\_\_\_\_ E. \_\_\_\_\_

C. \_\_\_\_\_ F. \_\_\_\_\_

Verbal Boundary Description less than one acre

See map 7

~~Beginning at a point~~

The nominated area is a square, each side measuring 250 feet. The southern edge is the north edge of the road which runs in front of the house. The main house and one outbuilding, a log smokehouse sit in the center of the square.

Sketch of Site Plan (Showing outbuildings, structures, landscape features and the site boundary as described above.)

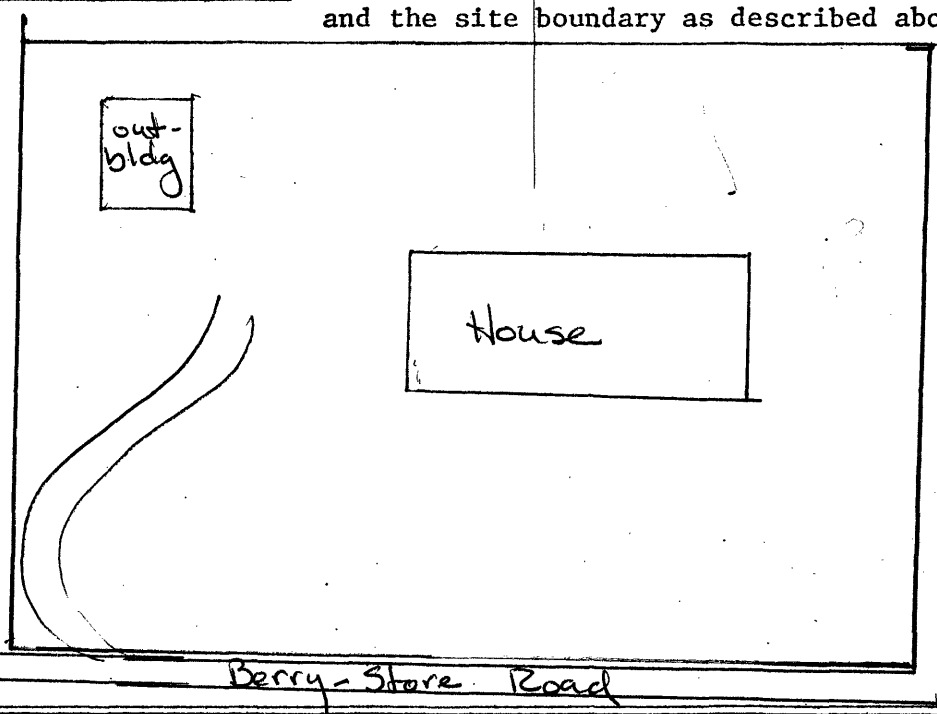

Site location map only - Not to scale

↑ N

Official Courthouse Property Reference:

KENTUCKY HISTORIC RESOURCES INVENTORY

Site No. Bn-194

1. Historic Name(s) <u>Benjamin Martin House</u> Original Owner <u>B. Martin (1758-1838)</u>		22. ADD/County <u>BRADD/Barren</u>	
2. Present Name _____		23. U.S.G.S. Quadrant (15'/75') <u>Meador</u> G.I.S. Mod. <input type="checkbox"/>	
3. Location <u>Finney-Berry Store Road</u>		24. UTM Reference Zone _____ Easting _____ Northing _____	
4. Owner's Name <u>Joe Michael Moore</u>		25. Coordinate Accuracy <input type="checkbox"/>	
5. Owner's Address <u>Route # 2, Glasgow, Ky.</u>		26. Prehistoric Site _____ Object _____ Historic Site _____ Structure _____ Building _____ Other _____	
6. Open to Public Yes _____ No <input checked="" type="checkbox"/>	7. Visible from road Yes <input checked="" type="checkbox"/> No _____	8. Ownership Private <input checked="" type="checkbox"/> Local _____ State _____ Federal _____	
9. Local Contact/Organization _____		27. National Register District Name: _____	
10. Site Plan with North Arrow _____		28. Significance Evaluation <u>National Register</u> <input type="checkbox"/>	
11. Architect _____		29. Status _____ Date _____ National Landmark _____ National Register _____ Landmark Certificate _____ Kentucky Survey _____ Local Landmark _____ HABS/HAER _____	
12. Builder <u>Benjamin Martin, Sr.</u>		30. Historic Theme Primary _____ Secondary _____ Other _____	
13. Date <u>1812</u> A. <input type="checkbox"/> B. <input type="checkbox"/>		31. Endangered Yes _____ No _____	
14. Style A <u>Federal</u> <input type="checkbox"/> B. <input type="checkbox"/>		32. Preservation Project Status <input type="checkbox"/>	
15. Original Use <u>dwelling</u> <input type="checkbox"/>		Actual Cost in \$ 1,000s _____	
16. Present use <u>same</u>		33. ATTACH PHOTO _____	
17. Condition <u>excellent</u> <input type="checkbox"/>		Roll No. <u># 51</u> Picture No. <u>Photos 102- 105</u> Direction _____	
18. Description The house has common bond brick work on the sides, - flemish on the main facade. There is a flush chimney on the right wall and a semi-flush one on the left. The interior woodwork is fine. There is chairrail in the parlor and one room ell. The windows have reeded sides and jambs.		34. Prepared by: <u>Jayne C. Henderson</u>	
(Continue on Back)		35. Organization <u>SCKHS</u>	
19. History Benjamin Martin came to Kentucky from Virginia in 1784 and stayed for a time at Bryan's Station in Fayette County. He bought 1000 acres near Buck Creek and constructed his home in 1812.		36. Date <u>Fall, 1981</u>	
20. Significance The Martin house is a fine intact early nineteenth century structure. It is one of few Federal style brick structures, remaining in Barren County.		37. Revision Dates _____ 38. Staff Review _____	
21. Source of Information _____			

KENTUCKY HISTORIC RESOURCE INVENTORY SUPPLEMENT  
BOUNDARY AND LOCATION INFORMATION

Historic Property Name Benjamin Martin House Site # BW-194

Multiple Resource/Thematic Nomination Title Barren County Multiple Resource

U.T.M. Coordinates - List multiple UTMs if property is ten or more acres.

A. 16 577840 4087140 D. \_\_\_\_\_

B. \_\_\_\_\_ E. \_\_\_\_\_

C. \_\_\_\_\_ F. \_\_\_\_\_

Verbal Boundary Description less than one acre

See map 7

~~Beginning at a point~~

The nominated area is a square, each side measuring 250 feet. The southern edge is the north edge of the road which runs in front of the house. The main house and one outbuilding, a log smokehouse sit in the center of the square.

Sketch of Site Plan (Showing outbuildings, structures, landscape features and the site boundary as described above.)

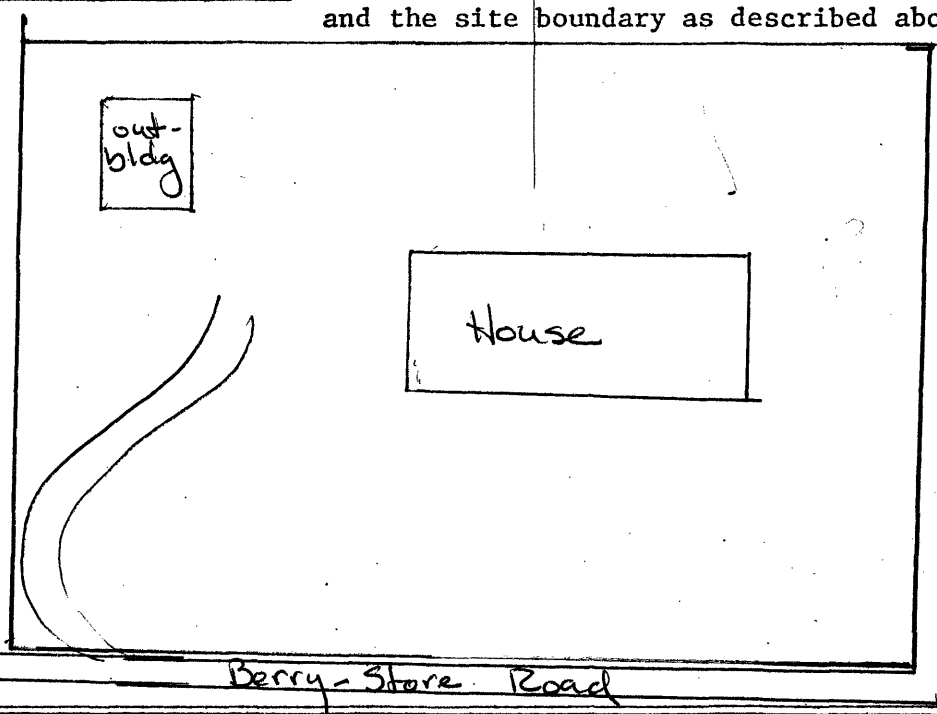

Site location map only - Not to scale

↑ N

Official Courthouse Property Reference: