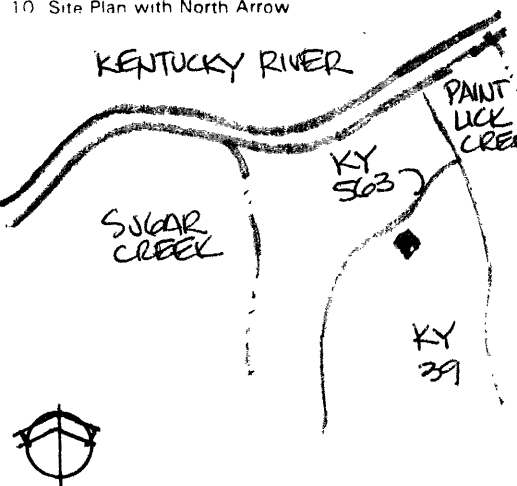
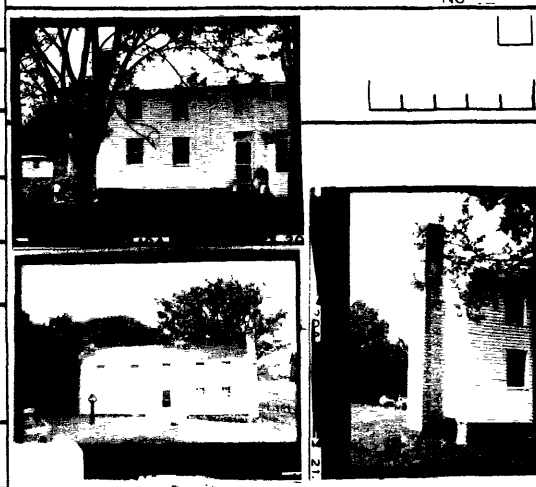

KENTUCKY HISTORIC RESOURCES INVENTORY

Site No. GD 56

1. Historic Name(s) <u>Smith Thompson Log House</u> Original Owner <u>Thompson</u>		22. ADD/County <b>BLUEGRASS/ GARRARD</b> <span style="border: 1px solid black; padding: 2px;">040</span>	
2. Present Name <u>Moberly House</u>		23. U.S.G.S. Quadrant (15'/75') <u>Buckeye</u> <span style="border: 1px solid black; padding: 2px;">  </span>	
3. Location <u>1 1/8 mi. No. of 1971 Jct. Wolf Trail Rt. 563</u>		24. UTM Reference <u>116</u> <span style="border: 1px solid black; padding: 2px;">71166610</span> <span style="border: 1px solid black; padding: 2px;">41179860</span> Zone Easting Northing	
4. Owner's Name <u>Frank and Verlinda Moberly</u>		25. Coordinate Accuracy <span style="border: 1px solid black; padding: 2px;">  </span>	
5. Owner's Address <u>Route 3, Lancaster, Ky. 40444</u>		26. Prehistoric Site Object Historic Site Structure <input checked="" type="checkbox"/> Building Other	
6. Open to Public Yes <input type="checkbox"/> No <input checked="" type="checkbox"/>		7. Visible from road Yes <input checked="" type="checkbox"/> No <input type="checkbox"/>	
8. Ownership Private <input checked="" type="checkbox"/> Local <input type="checkbox"/> State <input type="checkbox"/> Federal <input type="checkbox"/>		27. National Register District Name: <span style="border: 1px solid black; padding: 2px;">  </span>	
9. Local Contact/Organization <b>GARRARD COUNTY HISTORICAL SOCIETY</b>		28. Significance Evaluation <u>National Register Criteria</u> <span style="border: 1px solid black; padding: 2px;">  </span>	
10. Site Plan with North Arrow 		11. Architect <span style="border: 1px solid black; padding: 2px;">  </span>	
12. Builder <span style="border: 1px solid black; padding: 2px;">  </span>		13. Date <u>1830-40</u> A. <input type="checkbox"/> B. <input type="checkbox"/>	
14. Style A. Vernacular <input type="checkbox"/> B. <input type="checkbox"/>		15. Original Use <u>Residence</u> <input type="checkbox"/>	
16. Present use <u>Residence</u>		17. Condition <u>Good</u> <input type="checkbox"/>	
18. Description <u>Five bay log and frame residence with stone end chimneys; two story with Ell; dog trot plan with central hall.</u>		No. Stories <u>Two</u> <input type="checkbox"/> Single Pile <input checked="" type="checkbox"/> NA <input type="checkbox"/> Double Pile <input type="checkbox"/> Floor Plan <u>Dog Trot</u> <input type="checkbox"/> Structural Fabric <u>Log/Frame</u> A. <input type="checkbox"/> B. <input type="checkbox"/> Decorative Fabric A. <input type="checkbox"/> B. <input type="checkbox"/> Roof Form <u>Gable</u>	
19. History <u>In 1810 this land was owned by Smith Thompson and later this log house was built by H. Hammer for Mr. Thompson. Mr. Hammer constructed many log houses in this era.</u>		29. Status National Landmark <input type="checkbox"/> National Register <input type="checkbox"/> Landmark Certificate <input type="checkbox"/> Kentucky Survey <input type="checkbox"/> Local Landmark <input type="checkbox"/> HABS/HAER <input type="checkbox"/>	
20. Significance <u>One of the best examples of vernacular architecture relating to early settlement in the County.</u>		30. Historic Theme Primary <input type="checkbox"/> Secondary <input type="checkbox"/> Other <input type="checkbox"/>	
21. Source of Information <u>Garrard County Court House                  Index 30/14 Tax Assessor's office                  Mr. Frank Moberley- Personal Interview.</u>		31. Endangered Yes <input type="checkbox"/> No <input type="checkbox"/>	
		32. Photographs 	
		Roll No. <u>  </u> Picture No. <u>18, 19, 20</u> Direction <u>  </u>	
		34. Prepared by: <b>HELEN POWELL</b>	
		35. Organization <b>CARMAN AND POWELL, INC.</b>	
		36. Date <b>1983</b>	
		37. Revision Dates <span style="border: 1px solid black; padding: 2px;">  </span> 38. Staff Review <span style="border: 1px solid black; padding: 2px;">  </span>	

KENTUCKY HISTORIC RESOURCE INVENTORY SUPPLEMENT  
BOUNDARY AND LOCATION INFORMATION

Historic Property Name Smith Thompson Log House Site # GD 56

Multiple Resource/Thematic Nomination Title MULTIPLE RESOURCE AREA OF GARRARD COUNTY

U.T.M. Coordinates - List multiple UTMs if property is ten or more acres.

A. \_\_\_\_\_ D. \_\_\_\_\_  
 B. \_\_\_\_\_ E. \_\_\_\_\_  
 C. \_\_\_\_\_ F. \_\_\_\_\_

Verbal Boundary Description \_\_\_\_\_ Acreage .59

From a point in the south right of way of KY 563; then south 271 feet to a point; then west 94 feet to a point; then north 271 feet to a point; then along the right of way of KY 563 east 94 feet to the point of beginning.

The point of beginning is 200 feet north and 20 feet east of the east corner of the Smith Thompson House.

Sketch of Site Plan (Showing outbuildings, structures, landscape features and the site boundary as described above.)

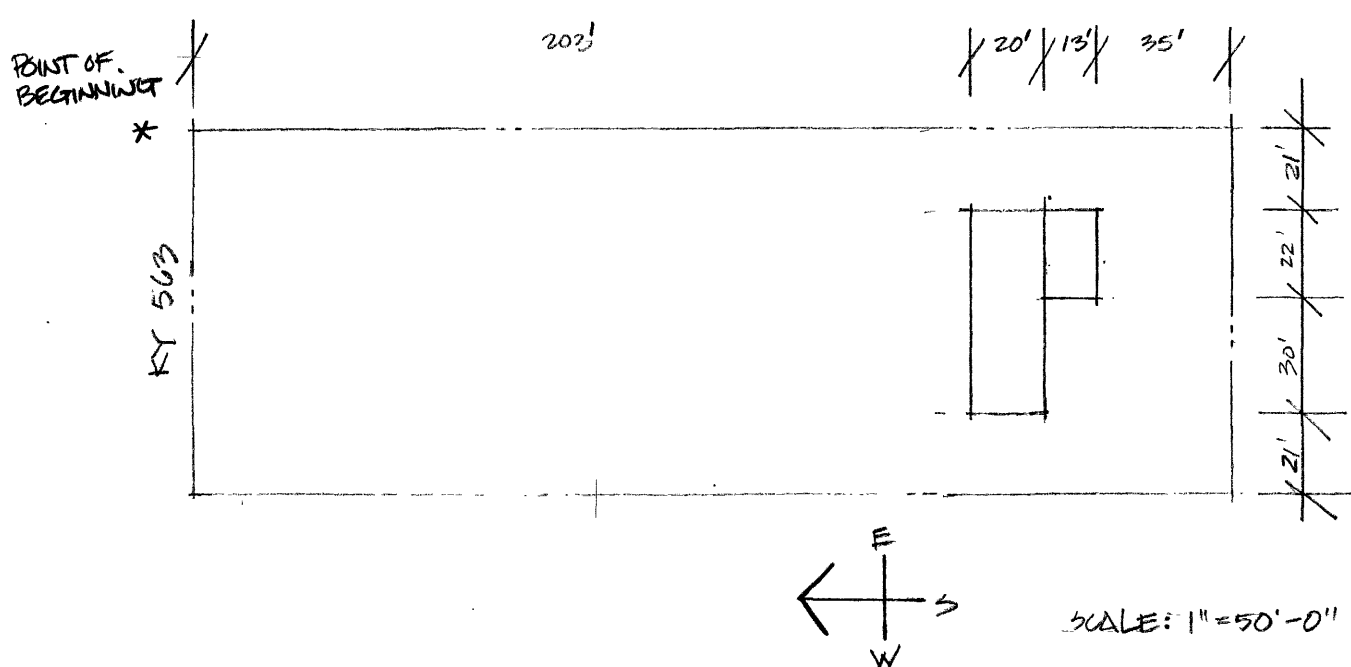

Official Courthouse Property Reference: