

KENTUCKY HISTORIC RESOURCES  
Individual Inventory Form

Resource # 91  
Shelby County

1. Name of Resource: Hedden House  
2. Original Owner: Unknown  
3. Other Names: None  
4. Prehistoric Site  Building Object  
Historic Site  Structure Other

5. Location: West side of KY 637 at Ditto Rd.

6. Owner's Name: Mrs. George Hiter, Jr. [ P ]

7. Owner's Address: Rte. 2, Waddy, Ky 40076

8. Evaluation: National Register [ N ]

9. Recognition & Date:  
Nat.Landmark \_\_\_\_\_ Local Landmark \_\_\_\_\_  
Nat.Register \_\_\_\_\_ HABS/HAER \_\_\_\_\_  
Highway Marker \_\_\_\_\_ KY Inventory 8-15-80  
KY Landmark Certificate \_\_\_\_\_

10. N.R.Status & Date:

11. N.R.Group:  
District Name: [ ]  
Mult.Resource Area: Shelby County [ ]  
Thematic Name: [ ]

12. Historical Theme:  
Primary: Architecture [ 030 ]  
Secondary: [ ]  
Other: [ ]

13. Statement of Significance:  
This property is significant under criterion C as a good example of an early 19th century (1810-1840) 1-story, brick, center-passage, single-pile plan in Shelby County. It is one of 17 identified from the period in the county. Alterations and additions have not [ C ]

14. History: compromised the form and details of the house.

16. Date:  
Original Building ca. 1825-30 ? [ 7 ]  
Additions ca. 1900; ca. 1960 [ 2 ]

17. Style: Settlement Vernacular [ 2V ]

18. Architect/Builder: Unknown

19. No. of Stories: 1 1/2 [ 1.5 ]

20. Original Floor Plan: Center passage [ CP ]

21. Single Pile  Double Pile \_\_\_\_\_ N.A.

22. Roof Form & Material: Original   
Gable, asphalt shingle Not Original

23. Structural Material: Brick [ B ]

24. Exterior Material: Brick, Flemish bond facade [ B ]

25. Foundation Material: Stone, coursed [ S ]

26. Major Alterations: None \_\_\_\_\_  
Moved/Rebuilt \_\_\_\_\_ Other \_\_\_\_\_  
 Additions

27. Special Features: None

28. Outbuildings: None [ 0 ]

29. Original Function: Residential/Domestic, single dwell [ 01A ]

30. Present Use: As above [ 01A ]

31. Condition: Excellent [ E ]

32. Endangered: Yes \_\_\_\_\_  
No

33. Attach Photos:  
Roll: Photo Nos: No. of Slides:

8 1 - 6 1

15. Source of historical information and/or contact person: 1979 KY Historic Resource Inventory Form, KHC, Frankfort, KY.

34. Prepared by: C. Worsham

35. Organization: V, Shelby Co. Hist. Society

36. Date: March 1986

37. New Survey \_\_\_\_\_ Resurvey

KENTUCKY HISTORIC RESOURCES  
Individual Inventory Form

Resource # 91

38. UTM Point of Primary Building:	Zone	Easting	Northing	39. G.I.S. Mod.	[ ]
Quadrant: Glensboro	16	6 7 1 2 7 0	4 2 1 9 1 6 0	40. Coordi.Accuracy	[ ]

41. UTM Points of Boundary (for N. R. eligible sites only):

A.	-----	D.	-----
B.	-----	E.	-----
C.	-----	F.	-----

42. Total Acreage in Present Property: 2.63      43. Acreage included in proposed N.R. boundary: .33

44. Site Plan (and boundary description and justification for N.R. sites):

Beginning at A, south 120' along a fence to B, thence west 120' along a fence to C, thence north 120' along a line of bushes to D, thence east 120' following the south side of the drive for approx. 60' and continuing in a line to the point of origin. The boundaries were chosen to include the house and its domestic-related space defined by fences, bushes, and the drive. There are no contributing outbuildings.

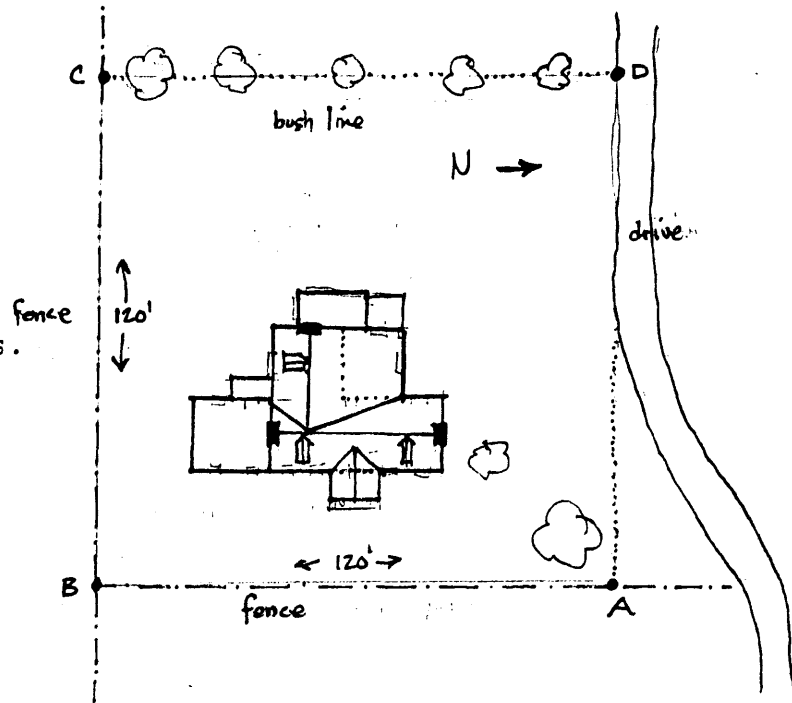

Point A is located in the northeastern corner of the yard, at the intersection of the front (eastern) yard fence with a line extended from the southern edge of the drive, and is 57 feet northeast of the northeast corner of the house.

45. Description and House Plan:

Exterior:

1 1/2-story, 5-bay, brick, center-passage, single-pile plan, 1-story ell, later 19th century (?) 1-story frame addition, modern (ca. 1960 ?) frame addition, modern 1-story enclosed porches, Flemish bond principal (east) facade, sides and rear are common bond, coursed stone foundation, jack arches over 6/6 sash, transom over 9-panel front door, Greek Revival pedimented portico supported by square wooden posts, gabled, asphalt single roof, 2 dormers in east slope, partially exterior end chimneys, box cornice, 1-story frame addition on north side of ell (ca. 1900 ?) is clad in aluminum.

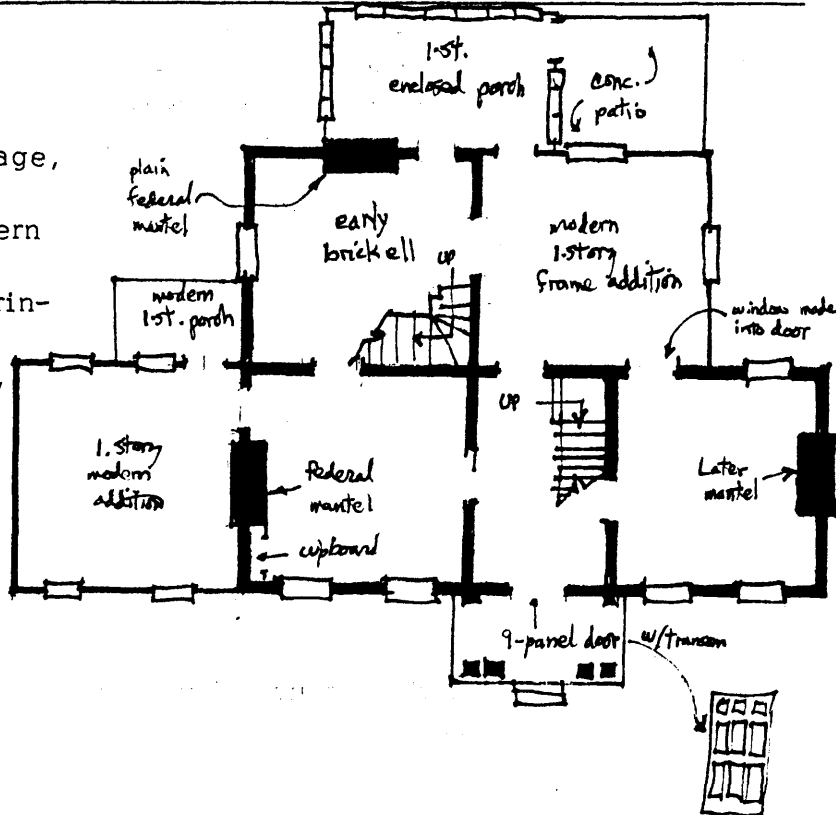

45. Description and House Plan: (continued)

siding and has shed roof, modern shed roofed porch on west end of ell, 1-story, 2-bay, frame addition on south end of house has low-pitched gable roof and is clad in aluminum siding.

Interior:

Early stair, medium high molded baseboards in passage; south room, passage, and ell have federal moldings, federal mantel with sunburst flanked on east by cupboards in south room, plain federal mantel in ell, enclosed stair in northeast corner of ell, later moldings and mantel in north room, south window in west wall of north room made into door leading into frame addition on rear of house.

The nominated area includes one contributing building.