#1 of 33

MERINO HILL FARM, Route 524, Upper Freehold Twp., Monmouth County, New Jersey

Photographer: Rodney Meirs
Date: March 29, 1986
Negative located at Merino Hill

HOUSE AND HOMESTEAD AREA, looking north across front field

#2 of 33

MERINO HILL FARM, Route 524, Upper Freehold Twp., Monmouth County, New Jersey

Photographer: Rodney Meirs
Date: March 29, 1986
Negative located at Merino Hill

FARMLAND. Looking northwest. House is at approximate center of picture, hidden by trees.

#3 of 33

MERINO HILL FARM, Route 524, Upper Freehold Twp., Monmouth County, New Jersey

Photographer: Rodney Meirs
Date: March 29, 1986
Negative located at Merino Hill

DRIVEWAY APPROACH TO HOUSE. Looking west-northwest.

#4 of 33

MERINO HILL FARM, Route 524, Upper Freehold Twp., Monmouth County, New Jersey

Photographer: Rodney Meirs
Date: March 29, 1986
Negative located at Merino Hill

MAIN (SOUTH) FACADE ENTIRE. Looking north.

#5 of 33

MERINO HILL FARM, Route 524, Upper Freehold Twp., Monmouth County, New Jersey

Photographer: Rodney Meirs
Date: March 29, 1986
Negative located at Merino Hill

ENTRANCE DOORWAY AND FRONT PORCH.
Looking north.

#6 of 33

MERINO HILL FARM, Route 524, Upper Freehold Twp., Monmouth County, New Jersey

Photographer: Rodney Meirs
Date: March 29, 1986
Negative located at Merino Hill

VIEW FROM FRONT PORCH, across lawn and fields. Looking south-southeast.

#7 of 33

MERINO HILL FARM, Route 524, Upper Freehold Twp., Monmouth County, New Jersey

Photographer: Rodney Meirs
Date: March 29, 1986
Negative located at Merino Hill

MARBLE BUST OF GODDESS DIANA. Looking northwest.

#8 of 33

MERINO HILL FARM, Route 524, Upper Freehold Twp., Monmouth County, New Jersey

Photographer: Rodney Meirs
Date: March 29, 1986
Negative located at Merino Hill

WEST FACADE ENTIRE; GLIMPSE OF NORTH FACADE. Looking east-southeast. Smokehouse at left. Remnant of lower retaining wall.

#9 of 33

MERINO HILL FARM, Route 524, Upper Freehold Twp., Monmouth County, New Jersey

Photographer: Rodney Meirs
Date: March 29, 1986
Negative located at Merino Hill

SMOKEHOUSE. Looking north.

#10 of 33

MERINO HILL FARM, Route 524, Upper Freehold Twp., Monmouth County, New Jersey

Photographer: Rodney Meirs
Date: March 29, 1986
Negative located at Merino Hill

NORTH FACADE ENTIRE. Looking south. Stone foundations of icehouse at left.

#11 of 33

MERINO HILL FARM, Route 524, Upper Freehold Twp., Monmouth County, New Jersey

Photographer: Rodney Meirs
Date: March 29, 1986
Negative located at Merino Hill

FARM OFFICE / STOREHOUSE. Looking east down driveway hill.

#12 of 33

MERINO HILL FARM, Route 524, Upper Freehold Twp., Monmouth County, New Jersey

Photographer: Rodney Meirs
Date: March 29, 1986
Negative located at Merino Hill

MAIN BARN (at left), STOREHOUSE (at right). Looking east.

#13 of 33

MERINO HILL FARM, Route 524, Upper Freehold Twp., Monmouth County, New Jersey

Photographer: Rodney Meirs
Date: March 29, 1986
Negative located at Merino Hill

QUAKER CEMETERY. Looking northeast.

#14 of 33

MERINO HILL FARM, Route 524, Upper Freehold Twp., Monmouth County, New Jersey

Photographer: C. Malcolm Knowles
Date: September 15, 1986
Negative: C. Malcolm Knowles, Crosswicks, New Jersey 08515

INTERIOR, 1810 HOUSE: MAIN PARLOR, looking north through fanfold doors.

#15 of 33

MERINO HILL FARM, Route 524, Upper Freehold Twp., Monmouth County, New Jersey

Photographer: C. Malcolm Knowles
Date: September 15, 1986
Negative: C. Malcolm Knowles, Crosswicks, New Jersey 08515

INTERIOR, 1810 HOUSE: FIRST FLOOR HALL, northern end.

#16 of 33

MERINO HILL FARM, Route 524, Upper Freehold Twp., Monmouth County, New Jersey

Photographer: C. Malcolm Knowles
Date: September 15, 1986
Negative: C. Malcolm Knowles, Crosswicks, New Jersey 08515

INTERIOR, 1810 HOUSE: FIRST FLOOR HALL, northern end, detail.

#17 of 33

MERINO HILL FARM, Route 524, Upper Freehold Twp., Monmouth County, New Jersey

Photographer: C. Malcolm Knowles
Date: September 15, 1986
Negative: C. Malcolm Knowles, Crosswicks, New Jersey 08515

INTERIOR, 1810 HOUSE: STAIRWELL. Looking directly upward from first floor.

#18 of 33

MERINO HILL FARM, Route 524, Upper Freehold Twp., Monmouth County, New Jersey

Photographer: C. Malcolm Knowles
Date: September 15, 1986
Negative: C. Malcolm Knowles, Crosswicks, New Jersey 08515

INTERIOR, 1810 HOUSE: SECOND FLOOR HALL, east wall.

#19 of 33

MERINO HILL FARM, Route 524, Upper Freehold Twp., Monmouth County, New Jersey

Photographer: C. Malcolm Knowles
Date: September 15, 1986
Negative: C. Malcolm Knowles, Crosswicks, New Jersey 08515

INTERIOR, 1810 HOUSE: MASTER BEDROOM, west wall.

#20 of 33

MERINO HILL FARM, Route 524, Upper Freehold Twp., Monmouth County, New Jersey

Photographer: C. Malcolm Knowles
Date: September 15, 1986
Negative: C. Malcolm Knowles, Crosswicks, New Jersey 08515

INTERIOR, 1810 HOUSE: MASTER BEDROOM, fireplace detail.

#21 of 33

MERINO HILL FARM, Route 524, Upper Freehold Twp., Monmouth County, New Jersey

Photographer: C. Malcolm Knowles
Date: September 15, 1986
Negative: C. Malcolm Knowles, Crosswicks, New Jersey 08515

INTERIOR, 1810 HOUSE: BEDROOM (northwest), west wall.

#22 of ~~32~~ 33

MERINO HILL FARM, Route 524, Upper Freehold Twp., Monmouth County, New Jersey

Photographer: C. Malcolm Knowles
Date: September 15, 1986
Negative: C. Malcolm Knowles, Crosswicks, New Jersey 08515

INTERIOR, 1810 HOUSE: SECOND FLOOR HALL, looking north.

#23 of 33 - MERINO HILL FARM, Route 524,
Upper Freehold Twp., Monmouth County, N.J.

Photographer: C. Malcolm Knowles
Date: January 12, 1987
Negative: C. Malcolm Knowles, Crosswicks,
New Jersey 08515

INTERIOR, 18c WING, First floor. Main room,
looking east. Shelves, dry sink,
bricked-in oven, fireplace.

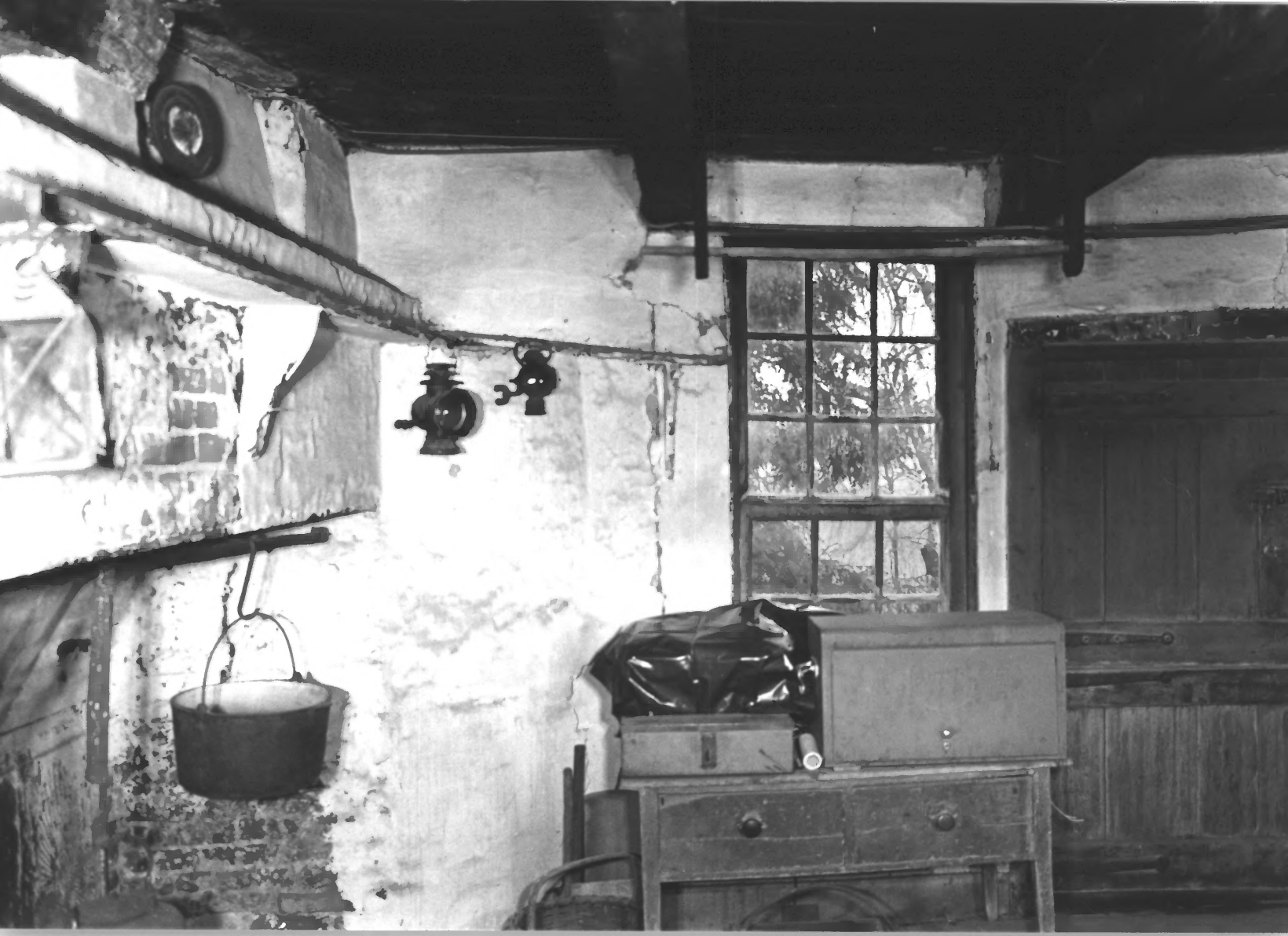

#24 of 33 - MERINO HILL FARM, Route 524,
Upper Freehold Twp., Monmouth County, N.J.

Photographer: C. Malcolm Knowles
Date: January 12, 1987
Negative: C. Malcolm Knowles, Crosswicks,
New Jersey 08515

INTERIOR, 18c WING, First floor. Main room,
looking southeast. Fireplace, window,
Dutch door.

#25 of 33 - MERINO HILL FARM, Route 524, Upper Freehold Twp., Monmouth County, N.J.

Photographer: C. Malcolm Knowles
Date: January 12, 1987
Negative: C. Malcolm Knowles, Crosswicks, New Jersey 08515

INTERIOR, 18c WING, First floor. Main room, looking north. Doorway at left into 1810 house. Stair; door to coldroom; door to shed; shelves.

#26 of 33 - MERINO HILL FARM, Route 524,
Upper Freehold Twp., Monmouth County, N.J.

Photographer: C. Malcolm Knowles
Date: January 12, 1987
Negative: C. Malcolm Knowles, Crosswicks,
New Jersey 08515

INTERIOR, 18c WING, First floor. Main room,
north wall, looking down into coldroom.

LAND

#27 of 33 - MERINO HILL FARM, Route 524, Upper Freehold Twp., Monmouth County, N.J.

Photographer: C. Malcolm Knowles
Date: January 12, 1987
Negative: C. Malcolm Knowles, Crosswicks, New Jersey 08515

INTERIOR, 18c WING. Looking south through a shed doorway toward profile of beehive oven.

#28 of 33 - MERINO HILL FARM, Route 524,
Upper Freehold Twp., Monmouth County, N.J.

Photographer: C. Malcolm Knowles
Date: January 12, 1987
Negative: C. Malcolm Knowles, Crosswicks,
New Jersey 08515

INTERIOR, 18c WING. Interior of beehive oven.

#29 of 33 - MERINO HILL FARM, Route 524, Upper Freehold Twp., Monmouth County, N.J.

Photographer: C. Malcolm Knowles
Date: January 12, 1987
Negative: C. Malcolm Knowles, Crosswicks, New Jersey 08515

INTERIOR, 18c WING, Cellar. Arches supporting oven and hearth.

#30 of 33 - MERINO HILL FARM, Route 524,
Upper Freehold Twp., Monmouth County, N.J.

Photographer: C. Malcolm Knowles
Date: January 12, 1987
Negative: C. Malcolm Knowles, Crosswicks,
New Jersey 08515

INTERIOR, 18c WING, Cellar. Iron firedoor
at opening into 1810 house.

#31 of 33 - MERINO HILL FARM, Route 524,
Upper Freehold Twp., Monmouth County, N.J.

Photographer: C. Malcolm Knowles
Date: January 12, 1987
Negative: C. Malcolm Knowles, Crosswicks,
New Jersey 08515

INTERIOR, 18c WING, Second floor. Southwest
bedroom, looking north.

#32 of 33 - MERINO HILL FARM, Route 524,
Upper Freehold Twp., Monmouth County, N.J.

Photographer: C. Malcolm Knowles
Date: January 12, 1987
Negative: C. Malcolm Knowles, Crosswicks,
New Jersey 08515

INTERIOR, 18c WING. Opening in wall of stairs to attic. Traditionally a hiding place for fugitive slaves on Underground Railroad.

#33 of 33 - MERINO HILL FARM, Route 524,
Upper Freehold Twp., Monmouth County, N.J.

Photographer: C. Malcolm Knowles
Date: January 12, 1987
Negative: C. Malcolm Knowles, Crosswicks,
New Jersey 08515

INTERIOR, 18c WING. Attic, looking north-
east. Beartrap, spinning wheel, etc.