



UNITED STATES DEPARTMENT OF THE INTERIOR  
NATIONAL PARK SERVICE

**NATIONAL REGISTER OF HISTORIC PLACES  
PROPERTY PHOTOGRAPH FORM**

FOR NPS USE ONLY

RECEIVED JUN 7 1976

DATE ENTERED AUG 11 1978

SEE INSTRUCTIONS IN *HOW TO COMPLETE NATIONAL REGISTER FORMS*  
TYPE ALL ENTRIES -- ENCLOSE WITH PHOTOGRAPH

**1 NAME**

HISTORIC

Brand-Barrow House

AND/OR COMMON

Elmwood or Elmside (Simpson House)

**2 LOCATION**

CITY, TOWN

Lexington

\_\_\_ VICINITY OF

STATE

Kentucky

COUNTY

Fayette

**3 PHOTO REFERENCE**

PHOTO CREDIT unknown

DATE OF PHOTO probably before 1860

Original photo in possession of Mrs. John P. Crosby, Lexington; copy in C. Frank Dunn  
NEGATIVE FILED AT Collection, Kentucky Historical Society, #466

**4 IDENTIFICATION**

DESCRIBE VIEW, DIRECTION, ETC. IF DISTRICT, GIVE BUILDING NAME & STREET

View of front (south) elevation.

PHOTO NO. 1



UNITED STATES DEPARTMENT OF THE INTERIOR  
NATIONAL PARK SERVICE

**NATIONAL REGISTER OF HISTORIC PLACES  
PROPERTY PHOTOGRAPH FORM**

<b>FOR NPS USE ONLY</b>	
RECEIVED	JUN 7 1976
DATE ENTERED	AUG 11 1976

SEE INSTRUCTIONS IN *HOW TO COMPLETE NATIONAL REGISTER FORMS*  
TYPE ALL ENTRIES -- ENCLOSE WITH PHOTOGRAPH

**1 NAME**

HISTORIC  
Brand-Barrow House

AND/OR COMMON  
Elmwood or Elmside (Simpson House)

**2 LOCATION**

CITY, TOWN  
Lexington

\_\_\_VICINITY OF

STATE  
Kentucky

COUNTY  
Fayette

**3 PHOTO REFERENCE**

PHOTO CREDIT unknown

DATE OF PHOTO before 1860

Original photo in possession of Mrs. John P. Crosby, Lexington; copy in C. Frank Dunn  
NEGATIVE FILED AT Collection, Kentucky Historical Society, #465.

**4 IDENTIFICATION**

DESCRIBE VIEW, DIRECTION, ETC. IF DISTRICT, GIVE BUILDING NAME & STREET  
View of side: probably west side (photo reversed).

PHOTO NO. 2



#3. Brand-Barrow House, Lexington  
Fayette, Co., Ky. *d.o.e.* 8-11-76

*View of front from south*



#4. Brand-Barrow House, Lexington  
Fayette Co., Ky. d.o.e. 8-11-76

*View of East side of house from S.E.*





UNITED STATES DEPARTMENT OF THE INTERIOR  
NATIONAL PARK SERVICE

**NATIONAL REGISTER OF HISTORIC PLACES  
PROPERTY PHOTOGRAPH FORM**

FOR NPS USE ONLY

RECEIVED

JUN 7 1976

DATE ENTERED

AUG 11 1976

SEE INSTRUCTIONS IN *HOW TO COMPLETE NATIONAL REGISTER FORMS*  
TYPE ALL ENTRIES -- ENCLOSE WITH PHOTOGRAPH

**1 NAME**

HISTORIC  
Brand-Barrow House

AND/OR COMMON  
Elmwood or Elmside (Simpson House)

**2 LOCATION**

CITY, TOWN  
Lexington

\_\_\_ VICINITY OF

STATE  
Kentucky

COUNTY  
Fayette

**3 PHOTO REFERENCE**

PHOTO CREDIT Michael Housh

DATE OF PHOTO August 1975

NEGATIVE FILED AT 203 E. Fourth St., Lexington, Ky.

**4 IDENTIFICATION**

DESCRIBE VIEW, DIRECTION, ETC. IF DISTRICT, GIVE BUILDING NAME & STREET

PHOTO NO. 5

View of rear galleries from the northwest (large original columns at right).



UNITED STATES DEPARTMENT OF THE INTERIOR  
NATIONAL PARK SERVICE

**NATIONAL REGISTER OF HISTORIC PLACES  
PROPERTY PHOTOGRAPH FORM**

FOR NPS USE ONLY	
RECEIVED	JUN 7 1976
DATE ENTERED	AUG 11 1976

SEE INSTRUCTIONS IN *HOW TO COMPLETE NATIONAL REGISTER FORMS*  
TYPE ALL ENTRIES -- ENCLOSE WITH PHOTOGRAPH

**1 NAME**

HISTORIC  
Brand-Barrow House

AND/OR COMMON  
Elmwood or Elmside (Simpson House)

**2 LOCATION**

CITY, TOWN  
Lexington

\_\_\_\_VICINITY OF

STATE  
Kentucky

COUNTY  
Fayette

**3 PHOTO REFERENCE**

PHOTO CREDIT Michael Housh

DATE OF PHOTO August 1975

NEGATIVE FILED AT 203 E. Fourth St., Lexington, Ky.

**4 IDENTIFICATION**

DESCRIBE VIEW, DIRECTION, ETC. IF DISTRICT, GIVE BUILDING NAME & STREET

PHOTO NO. 6

First-floor hall from front entrance.



#7. Brand-Barrow House, Lexington,  
Fayette Co., Ky. d.o.e. 8-11-76

Double parlors from door of front parlor,  
looking North (bay at left added 1905;  
support in center added ca. 1970)



UNITED STATES DEPARTMENT OF THE INTERIOR  
NATIONAL PARK SERVICE

**NATIONAL REGISTER OF HISTORIC PLACES  
PROPERTY PHOTOGRAPH FORM**

FOR NPS USE ONLY

RECEIVED JUN 7 1976

DATE ENTERED AUG 11 1976

SEE INSTRUCTIONS IN *HOW TO COMPLETE NATIONAL REGISTER FORMS*  
TYPE ALL ENTRIES -- ENCLOSE WITH PHOTOGRAPH

**1 NAME**

HISTORIC  
Brand-Barrow House

AND/OR COMMON  
Elmwood or Elmside (Simpson House)

**2 LOCATION**

CITY, TOWN  
Lexington

\_\_\_ VICINITY OF

STATE  
Kentucky

COUNTY  
Fayette

**3 PHOTO REFERENCE**

PHOTO CREDIT Michael Housh

DATE OF PHOTO August 1975

NEGATIVE FILED AT 203 E. Fourth St., Lexington, Ky.

**4 IDENTIFICATION**

DESCRIBE VIEW, DIRECTION, ETC. IF DISTRICT, GIVE BUILDING NAME & STREET

PHOTO NO. 8

Sitting room from front hall looking east. The doors (flanked by opalescent glass panels since 1905) probably once led to the Barnes family's conservatory.





#9. Brand-Barrow House, Lexington

Fayette Co., Ky. d.o.e. 8-11-76

Dining rm. from alcove

• looking southeast. (Listed)



UNITED STATES DEPARTMENT OF THE INTERIOR  
NATIONAL PARK SERVICE

**NATIONAL REGISTER OF HISTORIC PLACES  
PROPERTY PHOTOGRAPH FORM**

FOR NPS USE ONLY

RECEIVED JUN 7 1976

DATE ENTERED AUG 11 1976

SEE INSTRUCTIONS IN *HOW TO COMPLETE NATIONAL REGISTER FORMS*  
TYPE ALL ENTRIES -- ENCLOSE WITH PHOTOGRAPH

**1 NAME**

HISTORIC

Brand-Barrow House

AND/OR COMMON

Elmwood or Elmside (Simpson House)

**2 LOCATION**

CITY, TOWN

Lexington

\_\_\_ VICINITY OF

STATE

Kentucky

COUNTY

Fayette

**3 PHOTO REFERENCE**

PHOTO CREDIT Michael Housh

DATE OF PHOTO August 1975

NEGATIVE FILED AT 203 E. Fourth St., Lexington, Ky.

**4 IDENTIFICATION**

DESCRIBE VIEW, DIRECTION, ETC. IF DISTRICT, GIVE BUILDING NAME & STREET

Coachhouse from northeast.

PHOTO NO. 10



UNITED STATES DEPARTMENT OF THE INTERIOR  
NATIONAL PARK SERVICE

**NATIONAL REGISTER OF HISTORIC PLACES  
PROPERTY PHOTOGRAPH FORM**

<b>FOR NPS USE ONLY</b>	
RECEIVED	JUN 7 1976
DATE ENTERED	AUG 11 1976

SEE INSTRUCTIONS IN *HOW TO COMPLETE NATIONAL REGISTER FORMS*  
TYPE ALL ENTRIES -- ENCLOSE WITH PHOTOGRAPH

**1 NAME**

HISTORIC  
Brand-Barrow House

AND/OR COMMON  
Elmwood or Elmside (Simpson House)

**2 LOCATION**

CITY, TOWN  
Lexington

\_\_\_VICINITY OF

STATE  
Kentucky

COUNTY  
Fayette

**3 PHOTO REFERENCE**

PHOTO CREDIT Michael Housh

DATE OF PHOTO August 1975

NEGATIVE FILED AT 203 E. Fourth St., Lexington, Ky.

**4 IDENTIFICATION**

DESCRIBE VIEW, DIRECTION, ETC. IF DISTRICT. GIVE BUILDING NAME & STREET

PHOTO NO. 11

Coachhouse from northwest.



#12. Brand-Barrow House, Lexington  
Fayette Co., Ky. d.o.e. 8-11-76

View of south front of the house from 4<sup>th</sup> St.  
shortly after remodeling of 1905.





UNITED STATES DEPARTMENT OF THE INTERIOR  
NATIONAL PARK SERVICE

**NATIONAL REGISTER OF HISTORIC PLACES  
PROPERTY PHOTOGRAPH FORM**

FOR NPS USE ONLY

RECEIVED JUN 7 1976

DATE ENTERED AUG 11 1976

SEE INSTRUCTIONS IN *HOW TO COMPLETE NATIONAL REGISTER FORMS*  
TYPE ALL ENTRIES -- ENCLOSE WITH PHOTOGRAPH

**1 NAME**

HISTORIC  
Brand-Barrow House

AND/OR COMMON  
Elmwood or Elmside (Simpson House)

**2 LOCATION**

CITY, TOWN  
Lexington

\_\_\_ VICINITY OF

STATE  
Kentucky

COUNTY  
Fayette

**3 PHOTO REFERENCE**

PHOTO CREDIT Barrow family, Lexington, Ky.

DATE OF PHOTO 1907-08

NEGATIVE FILED AT Public Information, Frankfort, Ky.

**4 IDENTIFICATION**

DESCRIBE VIEW, DIRECTION, ETC. IF DISTRICT, GIVE BUILDING NAME & STREET

Detail of the central bay of the 1905 entrance porch, showing stone pedestals and railing.

PHOTO NO. 13



UNITED STATES DEPARTMENT OF THE INTERIOR  
NATIONAL PARK SERVICE

**NATIONAL REGISTER OF HISTORIC PLACES  
PROPERTY PHOTOGRAPH FORM**

FOR NPS USE ONLY	
RECEIVED	JUN 7 1976
DATE ENTERED	AUG 11 1976

SEE INSTRUCTIONS IN *HOW TO COMPLETE NATIONAL REGISTER FORMS*  
TYPE ALL ENTRIES -- ENCLOSE WITH PHOTOGRAPH

**1 NAME**

HISTORIC  
Brand-Barrow House

AND/OR COMMON  
Elmwood or Elmside (Simpson House)

**2 LOCATION**

CITY, TOWN  
Lexington

\_\_\_VICINITY OF

STATE  
Kentucky

COUNTY  
Fayette

**3 PHOTO REFERENCE**

PHOTO CREDIT Barrow Family, Lexington, Ky.

DATE OF PHOTO 1907-08

NEGATIVE FILED AT Public Information, Frankfort, Ky.

**4 IDENTIFICATION**

DESCRIBE VIEW, DIRECTION, ETC. IF DISTRICT, GIVE BUILDING NAME & STREET  
View of left front (southwest) parlor from entrance hall. Note Lincrusta dado and leatherette wall-covering above. The chandeliers shown here hang in these rooms.

PHOTO NO. 14



UNITED STATES DEPARTMENT OF THE INTERIOR  
NATIONAL PARK SERVICE

**NATIONAL REGISTER OF HISTORIC PLACES  
PROPERTY PHOTOGRAPH FORM**

FOR NPS USE ONLY		
RECEIVED	JUN 7	1975
DATE ENTERED	AUG 11 1975	

SEE INSTRUCTIONS IN *HOW TO COMPLETE NATIONAL REGISTER FORMS*  
TYPE ALL ENTRIES -- ENCLOSE WITH PHOTOGRAPH

**1 NAME**

HISTORIC

Brand-Barrow House

AND/OR COMMON

Elmwood or Elmside (Simpson House)

**2 LOCATION**

CITY, TOWN

Lexington

\_\_\_ VICINITY OF

STATE

Kentucky

COUNTY

Fayette

**3 PHOTO REFERENCE**

PHOTO CREDIT Barrow Family, Lexington, Ky.

DATE OF PHOTO 1907-08

NEGATIVE FILED AT Public Information, Frankfort, Ky.

**4 IDENTIFICATION**

DESCRIBE VIEW, DIRECTION, ETC. IF DISTRICT, GIVE BUILDING NAME & STREET

PHOTO NO.

15

View from under the arch dividing the double parlors toward the front door.



UNITED STATES DEPARTMENT OF THE INTERIOR  
NATIONAL PARK SERVICE

**NATIONAL REGISTER OF HISTORIC PLACES  
PROPERTY PHOTOGRAPH FORM**

FOR NPS USE ONLY	
RECEIVED	JUN 7 1976
DATE ENTERED	AUG 11 1976

SEE INSTRUCTIONS IN *HOW TO COMPLETE NATIONAL REGISTER FORMS*  
TYPE ALL ENTRIES -- ENCLOSE WITH PHOTOGRAPH

**1 NAME**

HISTORIC

Brand-Barrow House

AND/OR COMMON

Elmwood or Elmside (Simpson House)

**2 LOCATION**

CITY, TOWN

Lexington

\_\_\_VICINITY OF

STATE

Kentucky

COUNTY

Fayette

**3 PHOTO REFERENCE**

PHOTO CREDIT Barrow Family

DATE OF PHOTO 1907-08

NEGATIVE FILED AT Public Information, Frankfort, Ky.

**4 IDENTIFICATION**

DESCRIBE VIEW, DIRECTION, ETC. IF DISTRICT, GIVE BUILDING NAME & STREET

PHOTO NO. 6

View of the west bay toward the mantel in the rear parlor. Note the curved window seat.





UNITED STATES DEPARTMENT OF THE INTERIOR  
NATIONAL PARK SERVICE

**NATIONAL REGISTER OF HISTORIC PLACES  
PROPERTY PHOTOGRAPH FORM**

FOR NPS USE ONLY	
RECEIVED	JUN 7 1976
DATE ENTERED	AUG 11 1976

SEE INSTRUCTIONS IN *HOW TO COMPLETE NATIONAL REGISTER FORMS*  
TYPE ALL ENTRIES -- ENCLOSE WITH PHOTOGRAPH

**1 NAME**

HISTORIC  
Brand-Barrow House

AND/OR COMMON  
Elmwood or Elmside (Simpson House)

**2 LOCATION**

CITY, TOWN  
Lexington

\_\_\_ VICINITY OF

STATE  
Kentucky

COUNTY  
Fayette

**3 PHOTO REFERENCE**

PHOTO CREDIT Barrow Family, Lexington, Ky.

DATE OF PHOTO 1907-08

NEGATIVE FILED AT Public Information, Frankfort, Ky.

**4 IDENTIFICATION**

DESCRIBE VIEW, DIRECTION, ETC. IF DISTRICT. GIVE BUILDING NAME & STREET

View toward rear of double parlors, showing original windows leading onto back gallery and original gilt-painted trim of 1905 plasterwork.

PHOTO NO. 17

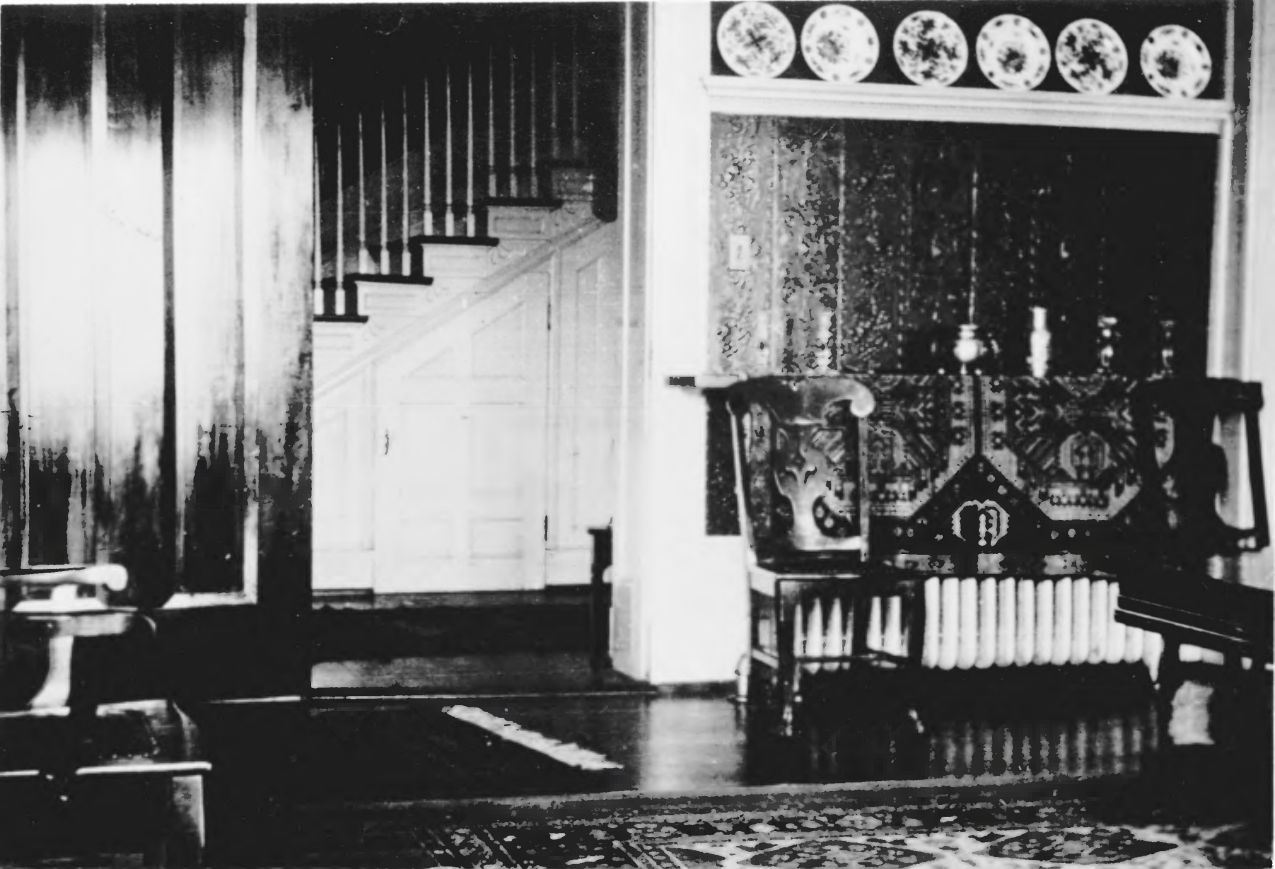

UNITED STATES DEPARTMENT OF THE INTERIOR  
NATIONAL PARK SERVICE

FOR NPS USE ONLY

RECEIVED JUN 7 1976

DATE ENTERED AUG 11 1976

**NATIONAL REGISTER OF HISTORIC PLACES  
PROPERTY PHOTOGRAPH FORM**

SEE INSTRUCTIONS IN *HOW TO COMPLETE NATIONAL REGISTER FORMS*  
TYPE ALL ENTRIES -- ENCLOSE WITH PHOTOGRAPH

**1 NAME**

HISTORIC

Brand-Barrow House

AND/OR COMMON

Elmwood or Elmside (Simpson House)

**2 LOCATION**

CITY, TOWN

Lexington

— VICINITY OF

STATE

Kentucky

COUNTY

Fayette

**3 PHOTO REFERENCE**

PHOTO CREDIT Barrow Family

DATE OF PHOTO 1907-08

NEGATIVE FILED AT Public Information, Frankfort, Ky.

**4 IDENTIFICATION**

DESCRIBE VIEW, DIRECTION, ETC. IF DISTRICT. GIVE BUILDING NAME & STREET

PHOTO NO. 18

View from dining room toward side of staircase in rear of central hall. Note the different, higher, Lincrusta dado (no longer extant), and original Greek Revival two-panel cherry door at left.



UNITED STATES DEPARTMENT OF THE INTERIOR  
NATIONAL PARK SERVICE

**NATIONAL REGISTER OF HISTORIC PLACES  
PROPERTY PHOTOGRAPH FORM**

FOR NPS USE ONLY	
RECEIVED	JUN 7 1976
DATE ENTERED	AUG 11 1976

SEE INSTRUCTIONS IN *HOW TO COMPLETE NATIONAL REGISTER FORMS*  
TYPE ALL ENTRIES -- ENCLOSE WITH PHOTOGRAPH

**1 NAME**

HISTORIC  
Brand-Barrow House

AND/OR COMMON  
Elmwood or Elmside (Simpson House)

**2 LOCATION**

CITY, TOWN  
Lexington

\_\_\_ VICINITY OF

STATE  
Kentucky

COUNTY  
Fayette

**3 PHOTO REFERENCE**

PHOTO CREDIT Barrow Family

DATE OF PHOTO 1907-08

NEGATIVE FILED AT Public Information, Frankfort, Ky.

**4 IDENTIFICATION**

DESCRIBE VIEW, DIRECTION, ETC. IF DISTRICT, GIVE BUILDING NAME & STREET

PHOTO NO. 19

Dining-room mantel; there has been no fireplace opening since the 1905 remodelling.

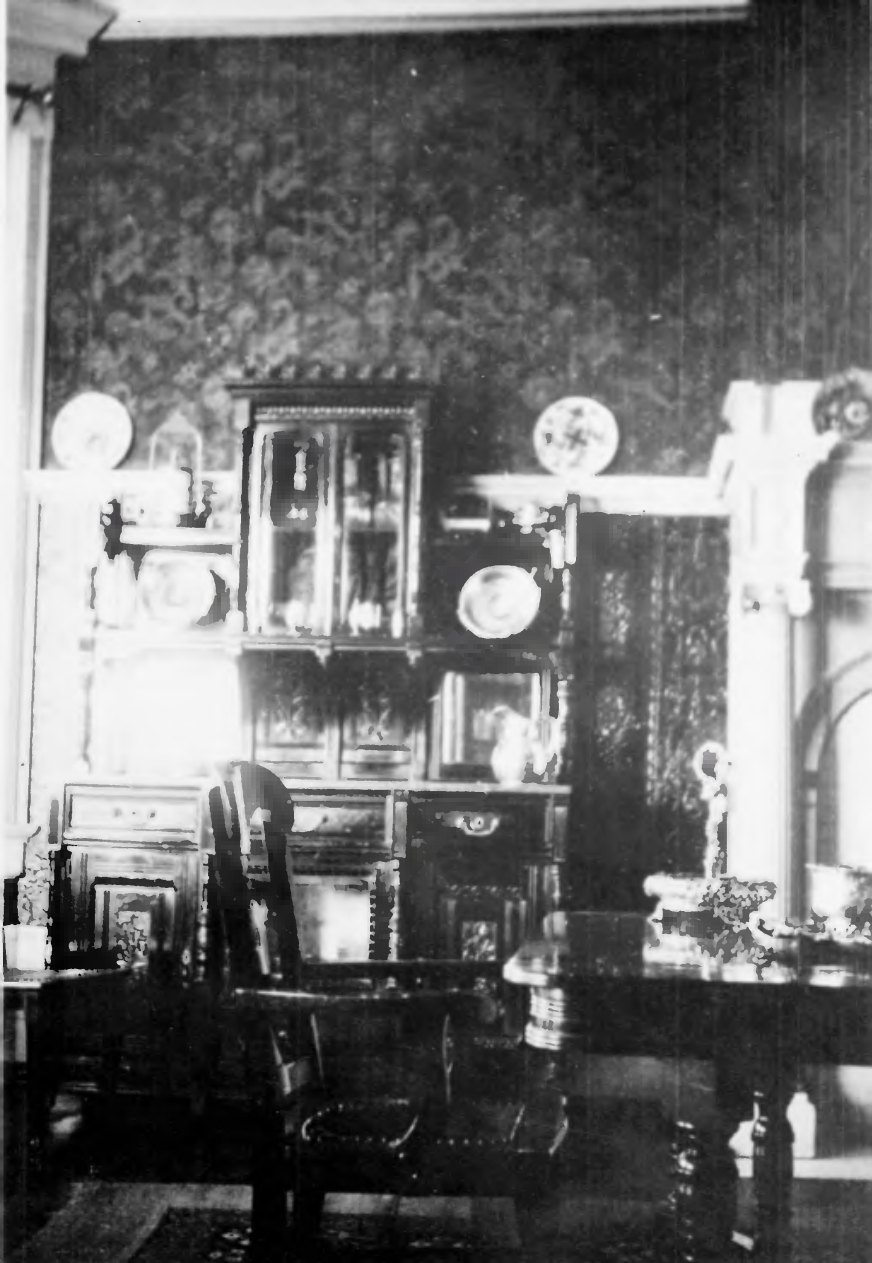

UNITED STATES DEPARTMENT OF THE INTERIOR  
NATIONAL PARK SERVICE

**NATIONAL REGISTER OF HISTORIC PLACES  
PROPERTY PHOTOGRAPH FORM**

FOR NPS USE ONLY

RECEIVED

JUN 7 1976

DATE ENTERED

JUN 11 1976

SEE INSTRUCTIONS IN *HOW TO COMPLETE NATIONAL REGISTER FORMS*  
TYPE ALL ENTRIES -- ENCLOSE WITH PHOTOGRAPH

**1 NAME**

HISTORIC

Brand-Barrow House

AND/OR COMMON

Elmwood or Elmside (Simpson House)

**2 LOCATION**

CITY, TOWN

Lexington

\_\_\_ VICINITY OF

STATE

Kentucky

COUNTY

Fayette

**3 PHOTO REFERENCE**

PHOTO CREDIT Barrow Family

DATE OF PHOTO 1907-08

NEGATIVE FILED AT Public Information, Frankfort, Ky.

**4 IDENTIFICATION**

DESCRIBE VIEW, DIRECTION, ETC. IF DISTRICT. GIVE BUILDING NAME & STREET

PHOTO NO. 20

Detail of southeast corner of dining room, showing wall-covering above dado; added bay window at left.