



PROPERTY NAME: Union Pacific Depot

LOCATION: 210 N. Front St, Sterling, Colorado

BLOCK/LOT: See item 10,

PHOTOGRAPHER/DATE: Lydia Vandemoer 1980

FACADE ORIENTATION: West Facade
Tower CAMERA DIR: East

FILM ROLL & FRAME: NA

5/7/82



STERLING

GMC



PROPERTY NAME: Union Pacific Depot

LOCATION: 210 N Front St, Sterling, Colorado

BLOCK/LOT: See item 10

PHOTOGRAPHER/DATE: Lydia Vandemoer 1980

FACADE ORIENTATION: East Facade CAMERA DIR. NW

FILM ROLL & FRAME: NA

577182



Sterling
Union Pacific Depot
Sterling, Colorado

11/8/86
Logan County

Photographer: Pamela Gumina
Locale of Neg: Office of Archaeology
& Historic Preservation
1300 Broadway, Denver, CO
Date of Photo: August, 1985

Photo 1
Entrance facade



Sterling
Union Pacific Depot
Sterling, Colorado

Hoggen County

48/82

Photographer: Pamela Gumina
Locale of Neg: Office of Archaeology
& Historic Preservation
1300 Broadway, Denver, CO

Photo 2

Entrance facade and ladies' waiting
room end

Date of Photo: August 1985



Sterling

Union Pacific Depot

Sterling, Colorado Logan County

1/8/86

Photographer: Pamela Gumina

Locale of Neg: Office of Archaeology
& Historic Preservation

1300 Broadway, Denver, CO

Date of Photo: August 1985

Photo 3

Back (track side) facade and
freight wing



Sterling

Union Pacific Depot
Sterling, Colorado

Hogan County

1/8/86

Photographer: Pamela Gumina

Locale of Neg: Office of Archaeology
& Historic Preservation

2300 Broadway, Denver, CO

Date of Photo: August 1985

Photo 4

Ladies waiting room end after
restoration and back (track side) fac.



Sterling

Union Pacific Depot
Sterling, Colorado

4/8/86

Logan County

Photographer: Pamela Gumina
Locale of Neg: Office of Archaeology
& Historic Preservation
1300 Broadway, Denver, CO
Date of Photo: August 1985
Photo 5
Interior



-18/86

Sterling Union Pacific Railroad Depot
Logan County, Colorado

Gloria Mills Weisgerber

Negatives: OAHP, 1300 Broadway, Denver

Date: 1983

View: View of depot on its original site.

Photo 6



1/8/82

Sterling Union Pacific Railroad Depot
Logan County, Colorado

Gloria Mills

Negatives: OAHP, 1300 Broadway, Denver

Date: April 1983

View: Trackside elevation

Photo 7



118/826
Sterling Union Pacific Depot
Logan County, Colorado

Hank Williams

negatives: P. O. Box 1328

Sterling, Colorado

January 1983

View of north end of depot
looking west toward new location.

Photo 8



Sterling Union Pacific Depot
Logan County, Colorado

1/8/86

Hank Williams
negatives: Box 1328
Sterling, Colorado
January 1983

View looking north from new location to the
depot on its original site.

Photo 9



Sterling Union Pacific Depot
Logan County, Colorado

1/8/83

Hank Williams

Negatives: Box 1328

Sterling, Colorado

January 1983

View looking northwest from Union Pacific
railroad tracks across Front Street to the
new location of the depot

Photo 10

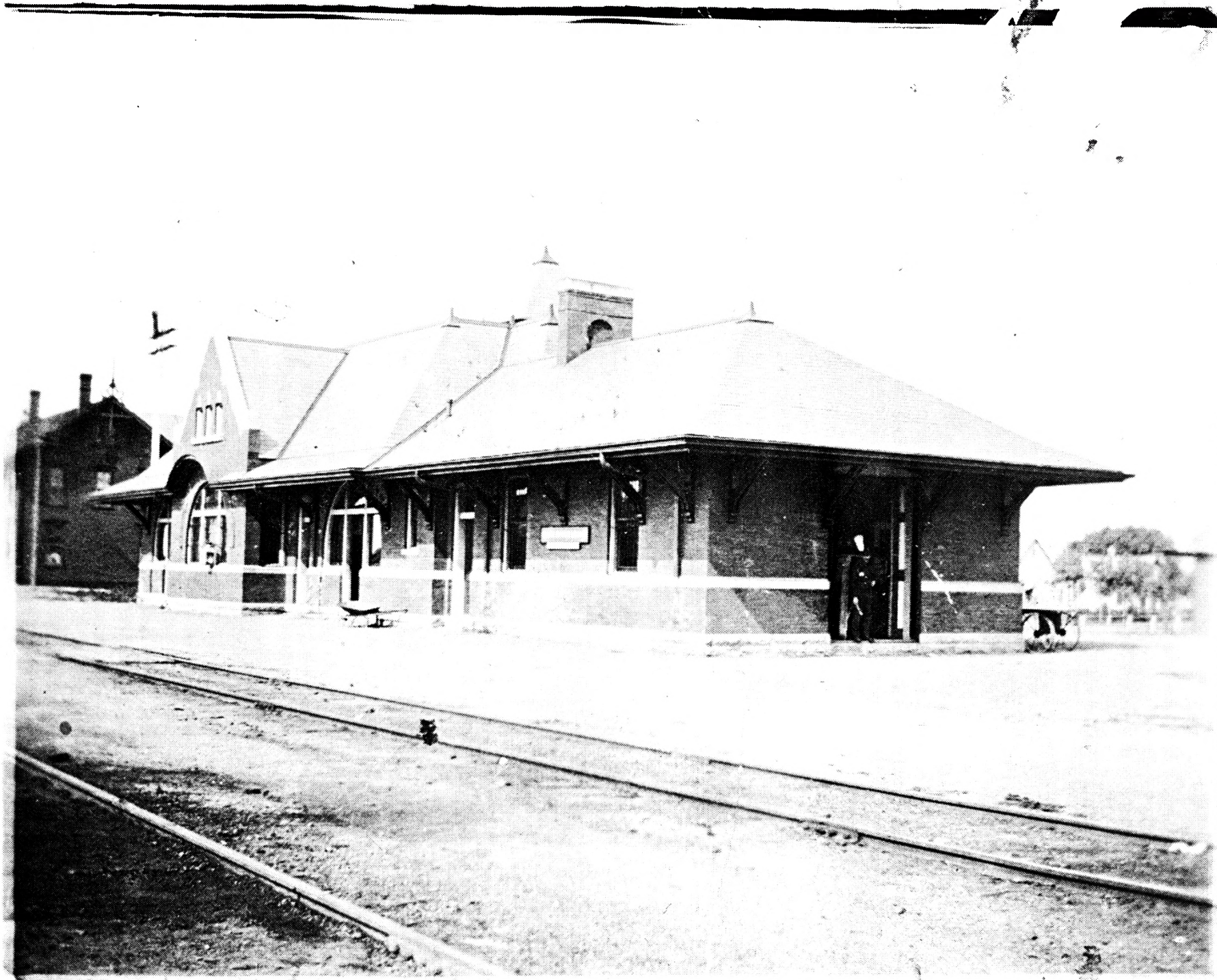

Sterling Union Pacific
Depot, Logan County,
Colorado

Photographer: Unknown
Negative: Unknown
Date: Pre-1923

The depot is shown in
its original configuration
before later additions.

Trackside elevation.
Baggage wing shown in
foreground.

Sterling Union Pacific
Depot, Logan County,
Colorado

Photographer: Unknown
Negative: Unknown
Date: Pre-1923.

The depot is shown in
its original configuration
before later additions.

Front Street elevation.

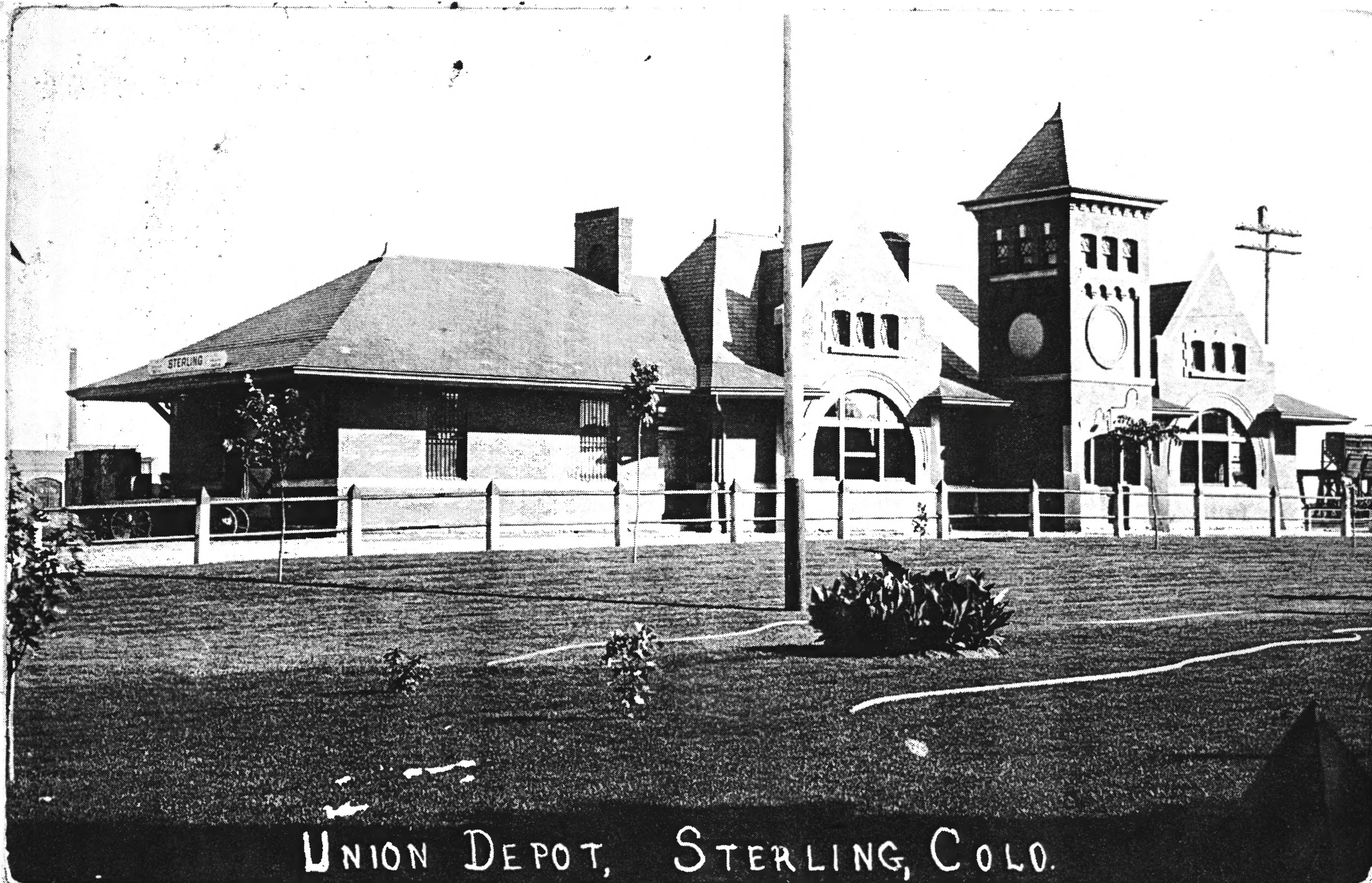

UNION DEPOT, STERLING, COLO.