



Fruit and Flower Day Nursery (1928)
1609 SW 12th Avenue
Portland, Multnomah County, Oregon

Photographer Unknown
Oregon Historical Society
1230 SW Park Avenue
Portland, OR 97205

1 of 18

Historic view, East and North
elevations from intersection fo 12th
Avenue and Market Street



Fruit & Flower Nursery,

Fruit and Flower Day Nursery (1928)
1609 SW 12th Avenue
Portland, Multnomah County, Oregon

Photographer Unknown
Oregon Historical Society
1230 SW Park Avenue
Portland, OR 97205

2 of 18
Historic view, South and East
elevations

888

THIS PHOTOGRAPH IS
FOR REFERENCE ONLY.
PERMISSION FOR REPRODUCTION
REPRODUCTION MUST BE
OBTAINED FROM
Oregon Historical Society
1230 SW PARK AVENUE
PORTLAND OREGON 97205

NEGATIVE NUMBER.

711840
O.H.S. R-480



Free

Fruit and Flower Day Nursery (1928)
1609 SW 12th Avenue
Portland, Multnomah County, Oregon

Free

Photographer Unknown
Oregon Historical Society
1230 SW Park Avenue
Portland, OR 97205

3 of 18
Historic view, c. 1940, South and
East elevations

PHOTOPRINT IS ISSUED
REFERENCE USE ONLY
RESOLUTION FOR REFERENCE
SECTION MPT 4
NO. 1
NO. 1
NO. 1

NEGATIVE NUMBER

782

OH 58030

H 1840

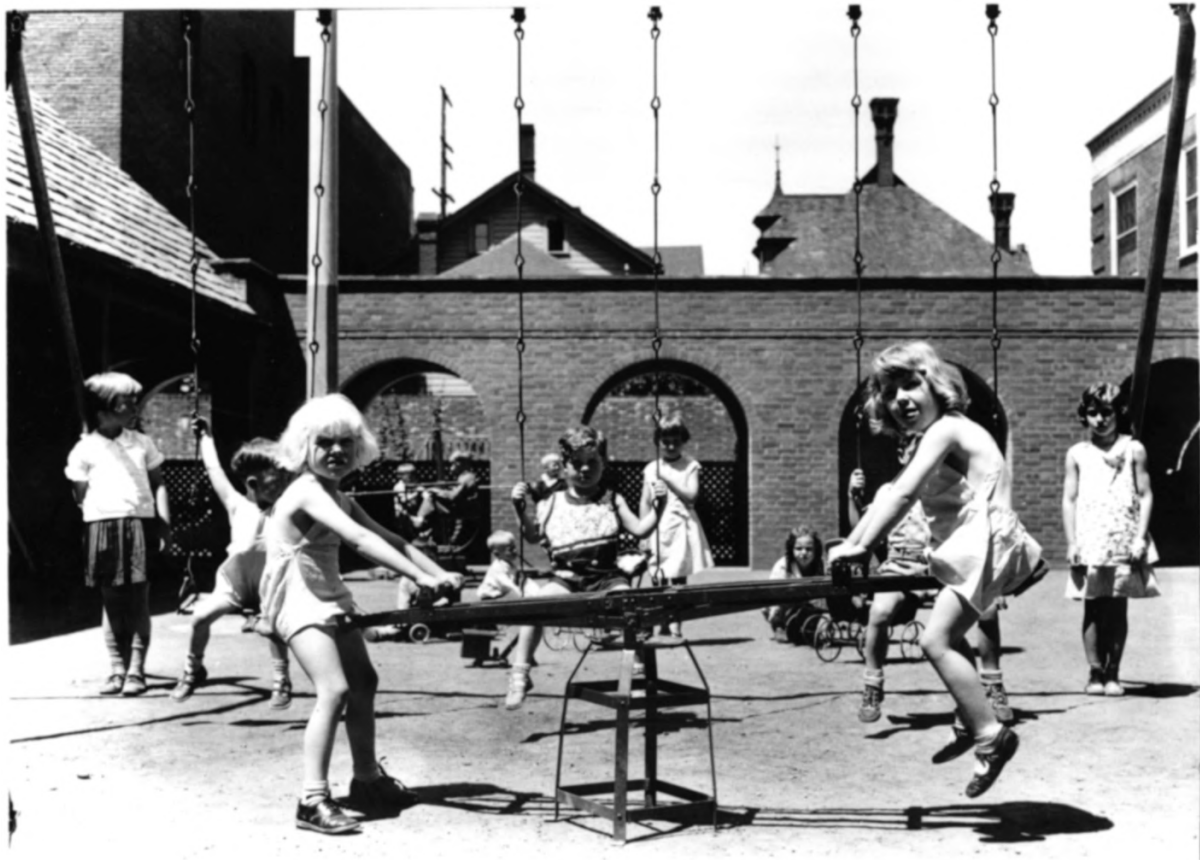

74
Fruit and Flower Day Nursery (1928)
1609 SW 12th Avenue
Portland, Multnomah County, Oregon

Photographer Unknown
Oregon Historical Society
1230 SW Park Avenue
Portland, OR 97205

4 of 18
Historic view, c. 1940, playground
area at Southeast corner of
property

PRINT IS ISSUED
ONCE USE OF
FOR EACH
MUST BE
REQUIRED.
Oregon Historical Society
1230 SW Park Avenue
Portland, Oregon 97205

NEGATIVE NUMBER.

OH 57583

#1560

Fruit &

Nursery

c. 1940

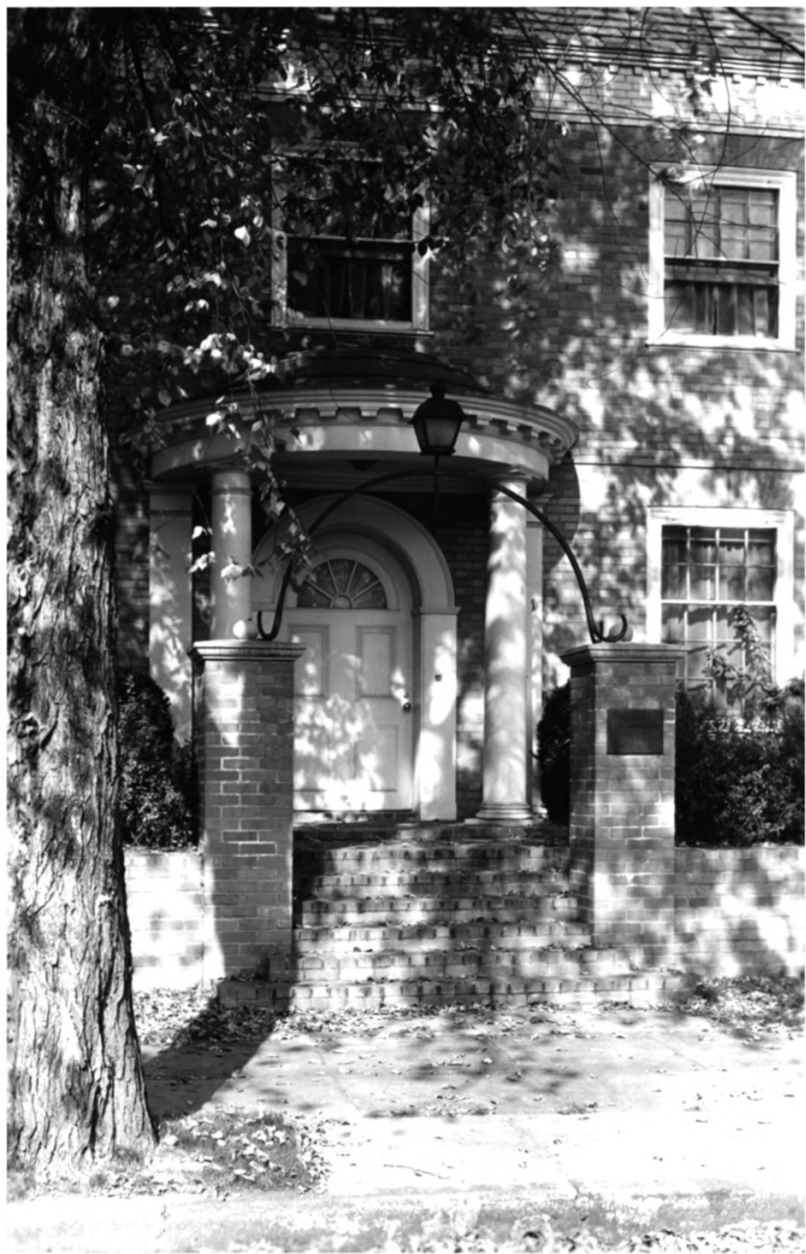

Fruit and Flower Day Nursery (1928)
1609 SW 12th Avenue
Portland, Multnomah County, Oregon

Photographer Unknown
Oregon Historical Society
1230 SW Park Avenue
Portland, OR 97205

5 of 18
Historic view, c. 1940, East
entrance and gateway

*Fruit & Flower Mission
Boyчук Coll.*

THIS PHOTOPRINT IS
FOR REFERENCE USE ONLY
PERMISSION FOR EACH
REPRODUCTION MUST BE
OBTAINED FROM THE
Oregon Historical Society
1230 SW Park Avenue
PORTLAND, OREGON 97205

NEGATIVE NUMBER:

OHHS 42132

H 1840



884

Fruit and Flower Day Nursery (1928)
1609 SW 12th Avenue
Portland, Multnomah County, Oregon

Fruit &

Lumber Mission 931
Photographer Unknown
Oregon Historical Society
1230 SW Park Avenue
Portland, OR 97205

photo by:

Harriet Park Cramer
6 of 18
Historic view, 1931, Harriet Park
Cramer Photo, Personnel

THIS PHOTOPRINT IS ISSUED
FOR REFERENCE USE ONLY
PERMISSION FOR EACH
REPRODUCTION MUST BE

Oregon Historical Society
1230 SW Park Avenue
Portland, OR 97205

NEGATIVE NUMBER

ONI 60297

#1840



Fruit and Flower Day Nursery (1928)
1609 SW 12th Avenue
Portland, Multnomah County, Oregon

Alfred Staehli Photo, 1985
317 SE 62nd Avenue
Portland, OR 97215

7 of 18

North elevation from Market Street



Fruit and Flower Day Nursery (1928)
1609 SW 12th Avenue
Portland, Multnomah County, Oregon

Alfred Staehli Photo, 1985
317 SE 62nd Avenue
Portland, OR 97215

8 of 18

East elevation from SW 12th Avenue



Fruit and Flower Day Nursery (1928)
1609 SW 12th Avenue
Portland, Multnomah County, Oregon

Alfred Staehli Photo, 1985
317 SE 62nd Avenue
Portland, OR 97215

9 of 18

Detail of bowed Tuscan portico,
East entrance



Fruit and Flower Day Nursery (1928)
1609 SW 12th Avenue
Portland, Multnomah County, Oregon

Alfred Staehli Photo, 1985
317 SE 62nd Avenue
Portland, OR 97215

10 of 18

South elevation and playyard



Fruit and Flower Day Nursery (1928)
1609 SW 12th Avenue
Portland, Multnomah County, Oregon

Alfred Staehli Photo, 1985
317 SE 62nd Avenue
Portland, OR 97215

11 of 18
South playyard



Fruit and Flower Day Nursery (1928)
1609 SW 12th Avenue
Portland, Multnomah County, Oregon

Alfred Staehli Photo, 1985
317 SE 62nd Avenue
Portland, OR 97215

12 of 18

Detail of dormers, roofing slate,
South elevation



Fruit and Flower Day Nursery (1928)
1609 SW 12th Avenue
Portland, Multnomah County, Oregon

Alfred Staehli Photo, 1985
317 SE 62nd Avenue
Portland, OR 97215

13 of 18

West elevation and playyard



Fruit and Flower Day Nursery (1928)
1609 SW 12th Avenue
Portland, Multnomah County, Oregon

Alfred Staehli Photo, 1985
317 SE 62nd Avenue
Portland, OR 97215

14 of 18
West playyard



Fruit and Flower Day Nursery (1928)
1609 SW 12th Avenue
Portland, Multnomah County, Oregon

Alfred Staehli Photo, 1985
317 SE 62nd Avenue
Portland, OR 97215

15 of 18

Paneled staircase, entrance hall



Fruit and Flower Day Nursery (1928)
1609 SW 12th Avenue
Portland, Multnomah County, Oregon

Alfred Staehli Photo, 1985
317 SE 62nd Avenue
Portland, OR 97215

16 of 18
Southeast classroom, first floor



Fruit and Flower Day Nursery (1928)
1609 SW 12th Avenue
Portland, Multnomah County, Oregon

Alfred Staehli Photo, 1985
317 SE 62nd Avenue
Portland, OR 97215

17 of 18

Northwest nursery room, first floor



Fruit and Flower Day Nursery (1928)
1609 SW 12th Avenue
Portland, Multnomah County, Oregon

Alfred Staehli Photo, 1985
317 SE 62nd Avenue
Portland, OR 97215

18 of 18

Southeast classroom, second floor