Narciso Valdez House,
S.R. 120, Ocate, Mora County, New Mexico
Ellen Threinen
April 1979

NOV 08 1979

New Mexico State Historic Preservation
Bureau
view to the northwest

JUL 11 1980

photo 1/5

Narciso Valdez House
S.R. 120, Ocate, Mora County, New Mexico
Ellen Threinen
April 1979

NOV 08 1979

New Mexico State Historic Preservation Bureau
view to the northwest, detail of porch
photo 2/5

JUL 11 1980

Narciso Valdez House
S.R. 120, Ocate, Mora County, New Mexico
Ellen Threinen
April 1979
New Mexico State Historic Preservation
Bureau
view to the west of side and rear facades
photo 3/5

NOV 08 1979

JUL 11 1980

Narciso Valdez House
S.R. 120, Ocate, Mora County, New Mexico
Ellen Threinen
April 1979

NOV 08 1979

New Mexico State Historic Preservation Bureau
interior detail
photo 4/5

JUL 11 1980

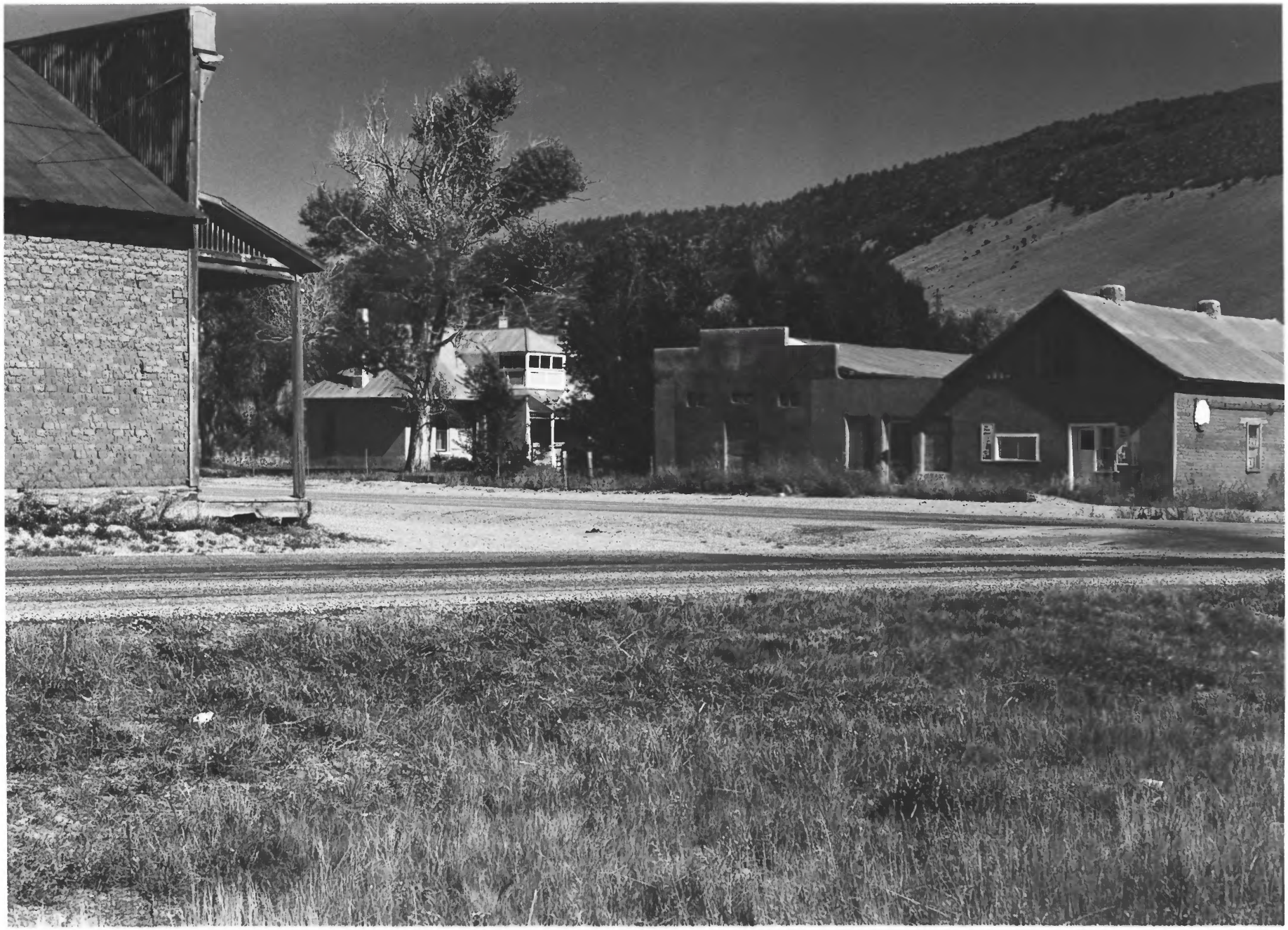

Narciso Valdez House
S.R. 120, Ocate, Mora County, New Mexico
Ellen Threinen
April 1979

NOV 08 1979

New Mexico State Historic Preservation Bureau
view to the northwest of Valdez House, commercial buildings, & Strong's Store

Photo 5/5

JUL 11 1980