Photograph 1 (Neg # O/NR/1-1)
Overlook Historic District
229 Columbia Boulevard (looking west)
Photo by Steven Bedford 8/86 Negative on File with CHC

Photograph 2 (Neg # O/NR/1-3)
Overlook Historic District
219 Columbia Boulevard (looking west)
Photo by Steven Bedford 8/86 Negative on File with CHC

Photograph 3 (Neg # O/NR/1-5)
Overlook Historic District
185 Columbia Boulevard (looking west)
Photo by Steven Bedford 8/86 Negative on File with CHC

Photograph 4 (Neg # O/NR/1-6)
Overlook Historic District
175 Columbia Boulevard (looking southwest)
Photo by Steven Bedford 8/86 Negative on File with CHC

Photograph 5 (Neg # O/NR/1-7)
Overlook Historic District
Columbia Boulevard Streetscape (looking southeast)
Photo by Steven Bedford 8/86 Negative on File with CHC

Photograph 6 (Neg # O/NR/1-12)
Overlook Historic District
Columbia Boulevard Streetscape (looking northwest)
Photo by Steven Bedford 8/86 Negative on File with CHC

Photograph 7 (Neg # O/NR/1-13)
Overlook Historic District
206 Euclid Avenue (looking northeast)
Photo by Steven Bedford 8/86 Negative on File with CHC

Photograph 8 (Neg # O/NR/1-15)
Overlook Historic District
509 & 515 Willow Street (looking southwest)
Photo by Steven Bedford 8/86 Negative on File with CHC

Photograph 9 (Neg # O/NR/1-14)
Overlook Historic District
99 Crescent Street (looking southwest)
Photo by Steven Bedford 8/86 Negative on File with CHC

RAVES

Photograph 10 (Neg # O/NR/1-22)
Overlook Historic District
9 Randolph Street (looking north)
Photo by Steven Bedford 8/86 Negative on File with CHC

Photograph 11 (Neg # O/NR/1-20)
Overlook Historic District
431- 445 Willow Street (looking west)
Photo by Steven Bedford 8/86 Negative on File with CHC

Photograph 12 (Neg # O/NR/1-17)
Overlook Historic District
50 & 54 Fiske Street (looking northeast)
Photo by Steven Bedford 8/86 Negative on File with CHC

Photograph 13 (Neg # O/NR/1-24)
Overlook Historic District
Yates Streetscape (looking southeast from Randolph Street)
Photo by Steven Bedford 8/86 Negative on File with CHC

Photograph 14 (Neg # O/NR/1-9)
Overlook Historic District
Euclid Avenue Streetscape (looking northwest from Hewlett St.)
Photo by Steven Bedford 8/86 Negative on File with CHC

Photograph 15 (Neg # O/NR/1-16)
Overlook Historic District
548 & 542 Willow Street (looking southeast)
Photo by Steven Bedford 8/86 Negative on File with CHC

Photograph 16 (Neg # O/NR/1-11)
Overlook Historic District
164 Euclid Avenue (looking southwest)
Photo by Steven Bedford 8/86 Negative on File with CHC

Photograph 17 (Neg # O/NR/1-10)
Overlook Historic District
174 Euclid Avenue (looking southeast)
Photo by Steven Bedford 8/86 Negative on File with CHC

Photograph 18 (Neg # O/NR/1-14)
Overlook Historic District
26 Chapman Avenue (looking north)
Photo by Steven Bedford 8/86 Negative on File with CHC

Photograph 19 (Neg # O/NR/1-8)
Overlook Historic District
Euclid Avenue Streetscape (looking north east opposite Hewlett St.)
Photo by Steven Bedford 8/86 Negative on File with CHC

Photograph 20 (Neg # O/NR/1-18)
Overlook Historic District
34 Fiske Street (looking southeast)
Photo by Steven Bedford 8/86 Negative on File with CHC

Photograph 21 (Neg # O/NR/1-21)
Overlook Historic District
12 Hewlett Street (looking south)
Photo by Steven Bedford 8/86 Negative on File with CHC

DODGE
Dodge

Photograph 22 (Neg # O/NR/1-23)
Overlook Historic District
Cables Streetscape (looking southeast from Randolph St.)
Photo by Steven Bedford 8/86 Negative on File with CHC

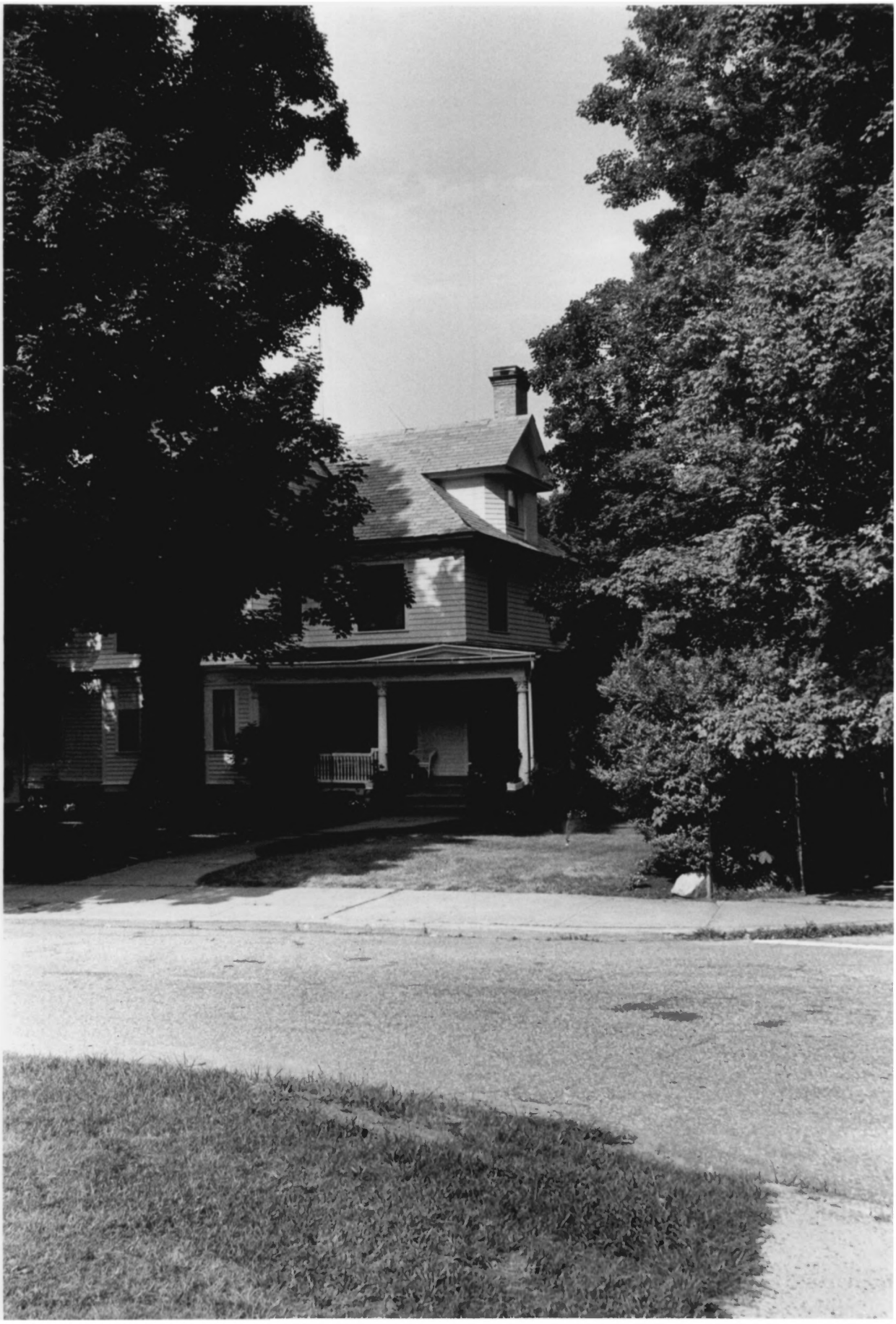

Photograph 23 (Neg # O/NR/1-4)
Overlook Historic District
206 Columbia Boulevard (looking east)
Photo by Steven Bedford 8/86 Negative on File with CHC

Photograph 24 (Neg # O/NR/2-35)
Overlook Historic District
Intersection of Euclid and Randolph Street
Photo by Steven Bedford 10/87 Negative on File with CHC

Photograph 25 (Neg # O/NR/2-28)
Overlook Historic District
Looking Northwest along Euclid Street
Photo by Steven Bedford 10/87 Negative on File with CHC

674·BMP

Photograph 26 (Neg # O/NR/2-26)
Overlook Historic District
Hewlett Street Looking Southwest
Photo by Steven Bedford 10/87 Negative on File with CHC