

APP

United States Department of the Interior  
National Park Service

JUN 16 1989

National Register of Historic Places  
Registration Form

NATIONAL  
REGISTER

This form is for use in nominating or requesting determinations of eligibility for individual properties or districts. See instructions in *Guidelines for Completing National Register Forms* (National Register Bulletin 16). Complete each item by marking "x" in the appropriate box or by entering the requested information. If an item does not apply to the property being documented, enter "N/A" for "not applicable." For functions, styles, materials, and areas of significance, enter only the categories and subcategories listed in the instructions. For additional space use continuation sheets (Form 10-900a). Type all entries.

1. Name of Property

historic name Hood, Pete, House  
other names/site number Hood, Pete, House (BL-9)

2. Location

street & number 827 West Broadway N/A not for publication  
city, town Maryville N/A vicinity  
state Tennessee code TN county Blount code 009 zip code 37801

3. Classification

Ownership of Property	Category of Property	Number of Resources within Property	
		Contributing	Noncontributing
<input checked="" type="checkbox"/> private	<input checked="" type="checkbox"/> building(s)	<u>2</u>	<u>2</u> buildings
<input type="checkbox"/> public-local	<input type="checkbox"/> district	<u>1</u>	<u>      </u> sites
<input type="checkbox"/> public-State	<input type="checkbox"/> site	<u>3</u>	<u>      </u> structures
<input type="checkbox"/> public-Federal	<input type="checkbox"/> structure		<u>      </u> objects
	<input type="checkbox"/> object		<u>2</u> Total

Name of related multiple property listing: Hist. & Arch. Resources of Blount Co.  
Number of contributing resources previously listed in the National Register 0

4. State/Federal Agency Certification

As the designated authority under the National Historic Preservation Act of 1966, as amended, I hereby certify that this  nomination  request for determination of eligibility meets the documentation standards for registering properties in the National Register of Historic Places and meets the procedural and professional requirements set forth in 36 CFR Part 60. In my opinion, the property  meets  does not meet the National Register criteria.  See continuation sheet.  
Herbert T. Harger 6/8/89  
Signature of certifying official Date  
Deputy SHPO, Tennessee Historical Commission  
State or Federal agency and bureau

In my opinion, the property  meets  does not meet the National Register criteria.  See continuation sheet.  
\_\_\_\_\_  
Signature of commenting or other official Date  
\_\_\_\_\_  
State or Federal agency and bureau

5. National Park Service Certification

I, hereby, certify that this property is:  
 entered in the National Register.  
 See continuation sheet.  
 determined eligible for the National Register.  See continuation sheet.  
 determined not eligible for the National Register.  
 removed from the National Register.  
 other, (explain:) \_\_\_\_\_  
Alvina Byers 7/25/89  
\_\_\_\_\_  
Signature of the Keeper Date of Action

---

**6. Function or Use**

---

Historic Functions (enter categories from instructions)

DOMESTIC/Single Dwelling

DOMESTIC/Secondary Structure

Current Functions (enter categories from instructions)

DOMESTIC/Single Dwelling

DOMESTIC/Secondary Structure

---

**7. Description**

---

Architectural Classification

(enter categories from instructions)

Craftsman

Materials (enter categories from instructions)

foundation Brick

walls Weatherboard/Metal Siding

roof Asphalt

other Wood

---

**Describe present and historic physical appearance.**

The Pete Hood House is a two-story, rectangular plan, three bay frame residence with Craftsman detailing completed in 1910. The house was originally built with weatherboard siding on the first story and wood shingles on the second story but the house received a sheathing of metal siding ca. 1980. The house has a brick foundation, gable roof of asphalt shingles, and exterior brick chimneys. On the main (southeast) facade is a one-story porch with paired square wood columns and Craftsman style capitals resting on brick piers. This porch extends on the east facade to form a porte-cochere. At the roofline are wide eaves with large rectangular wood brackets.

The main entrance has an original single light glass and frame door with two single light sidelights of beveled glass. Windows are rectangular one-over-one sash with those on the second story of the main facade displaying diamond pane upper lights. Other windows also display multi-light and diamond light sash. On the rear (northwest) facade the original second story porch has been enclosed to form a small kitchen and elevator shaft.

The interior of the house retains its original woodwork and detailing. The most significant feature is a large central staircase with square newel posts and balusters. This staircase is illuminated by a large stained glass window with floral designs. The interior retains original paneled doors, rectangular paneled wainscoting, Craftsman mantles with bracketed shelves and Craftsman light fixtures.

At the rear of the house are four outbuildings. The most significant of these is a ca. 1910 round pumphouse and water tower which is two-stories in height and is of Flemish bond brick construction. This tower has a conical roof of composition shingles, original paneled doors and six light fixed windows. (C) At the rear of the main residence is a remodeled 1910 servant's quarters residence. This building is two-stories in height, of frame construction with added metal siding, and modern doors and windows. (NC) Other outbuildings include a ca. 1910 shed roof shed with vertical board siding and two-over-two sash windows (C); and a ca. 1940, three stall frame garage (NC). The property is sited on an urban lot in a residential section of Maryville.

**8. Statement of Significance**

Certifying official has considered the significance of this property in relation to other properties:

nationally     statewide     locally

Applicable National Register Criteria     A     B     C     D

Criteria Considerations (Exceptions)     A     B     C     D     E     F     G    N/A

Areas of Significance (enter categories from instructions)

Architecture  
\_\_\_\_\_  
\_\_\_\_\_  
\_\_\_\_\_  
\_\_\_\_\_  
\_\_\_\_\_

Period of Significance

1910  
\_\_\_\_\_  
\_\_\_\_\_

Significant Dates

1910  
\_\_\_\_\_  
\_\_\_\_\_

Cultural Affiliation

N/A  
\_\_\_\_\_  
\_\_\_\_\_

Significant Person

N/A  
\_\_\_\_\_

Architect/Builder

Unknown  
\_\_\_\_\_  
\_\_\_\_\_

State significance of property, and justify criteria, criteria considerations, and areas and periods of significance noted above.

The Pete Hood House is significant under criterion C as a notable example of the Craftsman style of the early 20th century. The house was built in 1910 and was designed with elements of this style on both the interior and exterior. Exterior detailing includes paried porch columns with Craftsman style capitals, wide eaves, leaded glass and diamond light windows. Interior detailing includes a large stained glass window, oak wainscoting, exposed ceiling beams, and large open staircase. The house is the best representative example of the Craftzman style outside of the Indiana Avenue Historic District. At the rear of the house is a two-story brick water tower which is unique in Maryville.

This property was acquired by W.P. (Pete ) Hood in the early 1900s and in 1910 a two-story frame residence was built on his lot. This residence was built with Craftsman detailing and extensive use of oak and chestnut paneling and decoration occurred on the interior. Hood also constructed a two-story servant's quarters at the rear and a two-story brick water tower. This water tower is of Flemish bond construction and is the only example of its type in the city. Hood was an official with the Knoxville and Augusta Railroad and lived in the house until 1916 when it was sold to Ben Glascock, a manager at the Alcoa plant. The property has since remained in the hands of the Glascock family. Few alterations have occurred to the house with the exception of the addition of metal siding on the exterior. Although the siding covers the original weatherboard and shingles, no other detailing has been covered or removed and the principal design and form of the house is intact.

See continuation sheet

**9. Major Bibliographical References**

Blount County Deed Records. 1800 - 1989. Blount County Courthouse, Maryville, Tennessee.

Blount County Historic Trust. Back Home in Blount County: An Illustrated History of Its Communities. Salem, West Virginia: Walsworth Press, 1986.

Burns, Inez E. History of Blount County, Tennessee: From War Trail to Landing Strip. Tennessee Historical Commission, Mary Blount Chapter DAR, 1957.

Maryville-Alcoa Daily Times. 1960-1989, Maryville, Tennessee.

See continuation sheet

- Previous documentation on file (NPS): N/A
- preliminary determination of individual listing (36 CFR 67) has been requested
  - previously listed in the National Register
  - previously determined eligible by the National Register
  - designated a National Historic Landmark
  - recorded by Historic American Buildings Survey # \_\_\_\_\_
  - recorded by Historic American Engineering Record # \_\_\_\_\_

Primary location of additional data:

- State historic preservation office
- Other State agency
- Federal agency
- Local government
- University
- Other

Specify repository: \_\_\_\_\_

**10. Geographical Data**

Acreage of property 1.69 acres.

UTM References

A 

1	7
---	---

2	3	0	4	8	5
---	---	---	---	---	---

3	9	5	9	9	6	0
---	---	---	---	---	---	---

  
Zone Easting Northing

B 

--	--

--	--	--	--	--	--

--	--	--	--	--	--	--

  
Zone Easting Northing

C 

--	--

--	--	--	--	--	--

--	--	--	--	--	--	--

D 

--	--

--	--	--	--	--	--

--	--	--	--	--	--	--

Blockhouse Quad

See continuation sheet

**Verbal Boundary Description**

The boundary for the Pete Hood House is illustrated on accompanying Blount County tax map 57-L, lot 18, which is drawn at a scale of 1" = 100'.

See continuation sheet

**Boundary Justification**

The boundary for the Pete Hood House includes the entire city lot which has been historically been associated with the property.

See continuation sheet

**11. Form Prepared By**

name/title Philip Thomason  
organization Thomason and Associates date 3/30/89  
street & number P.O. Box 121225 telephone 615-383-0227  
city or town Nashville state TN zip code 37212

**United States Department of the Interior  
National Park Service**

**National Register of Historic Places  
Continuation Sheet**

Photographs

Section number \_\_\_\_\_ Page 1

---

Hist. and Arch. Resources of Blount Co.

Pete Hood House  
827 West Broadway, Maryville, Blount County, TN  
Photographs By: Thomason and Assoc.  
Date: Fall, 1988  
Location of Neg: THC

View: Southeast facade.  
Photo # 1

View: Northeast facade.  
Photo # 2

View: Northwest and southwest facades.  
Photo # 3

View: Interior, staircase.  
Photo # 4

View: Interior, first floor.  
Photo # 5

View: Guest House, southeast facade.  
Photo # 6

View: Guest House, southwest facade.  
Photo # 7

View: Water tower.  
Photo # 8

View: Shed  
Photo # 9

View: Garage.  
Photo # 10

#9 - PETE HOOD HOUSE

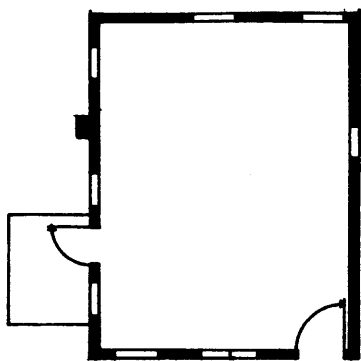

GUEST HOUSE  
(SERVANT'S QUARTERS)

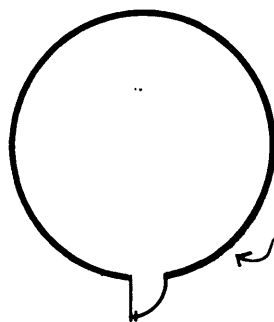

PUMPHOUSE

OUTBUILDINGS →

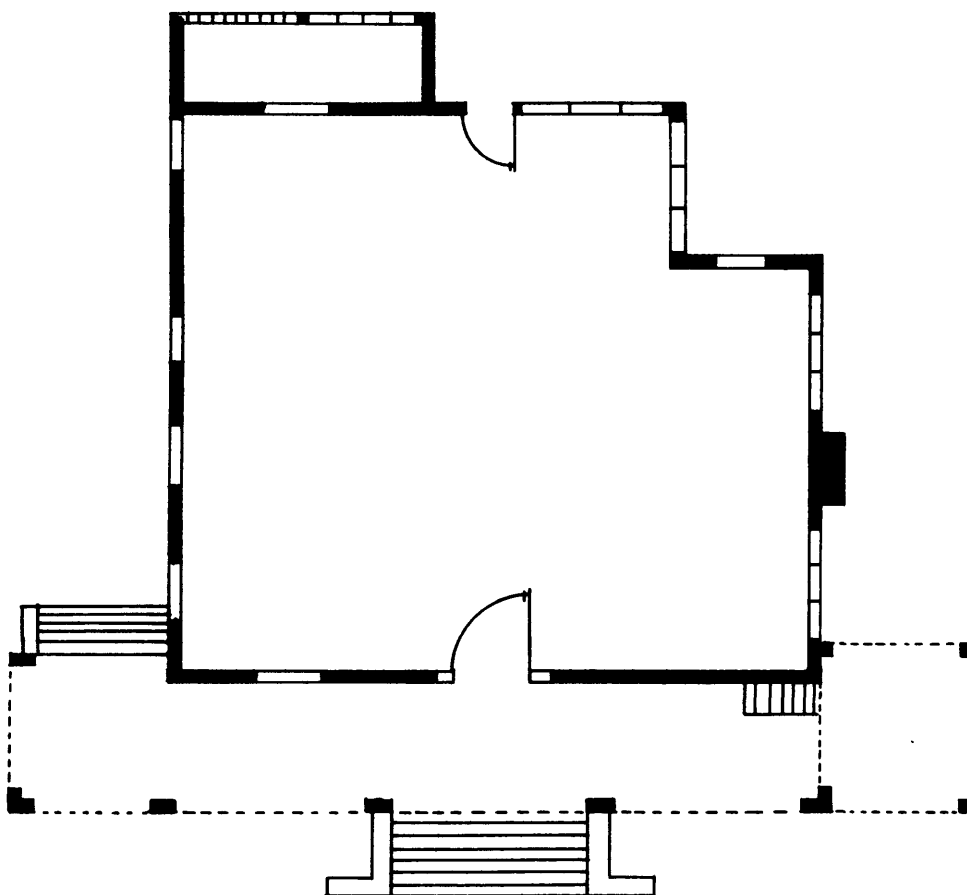

BROADWAY



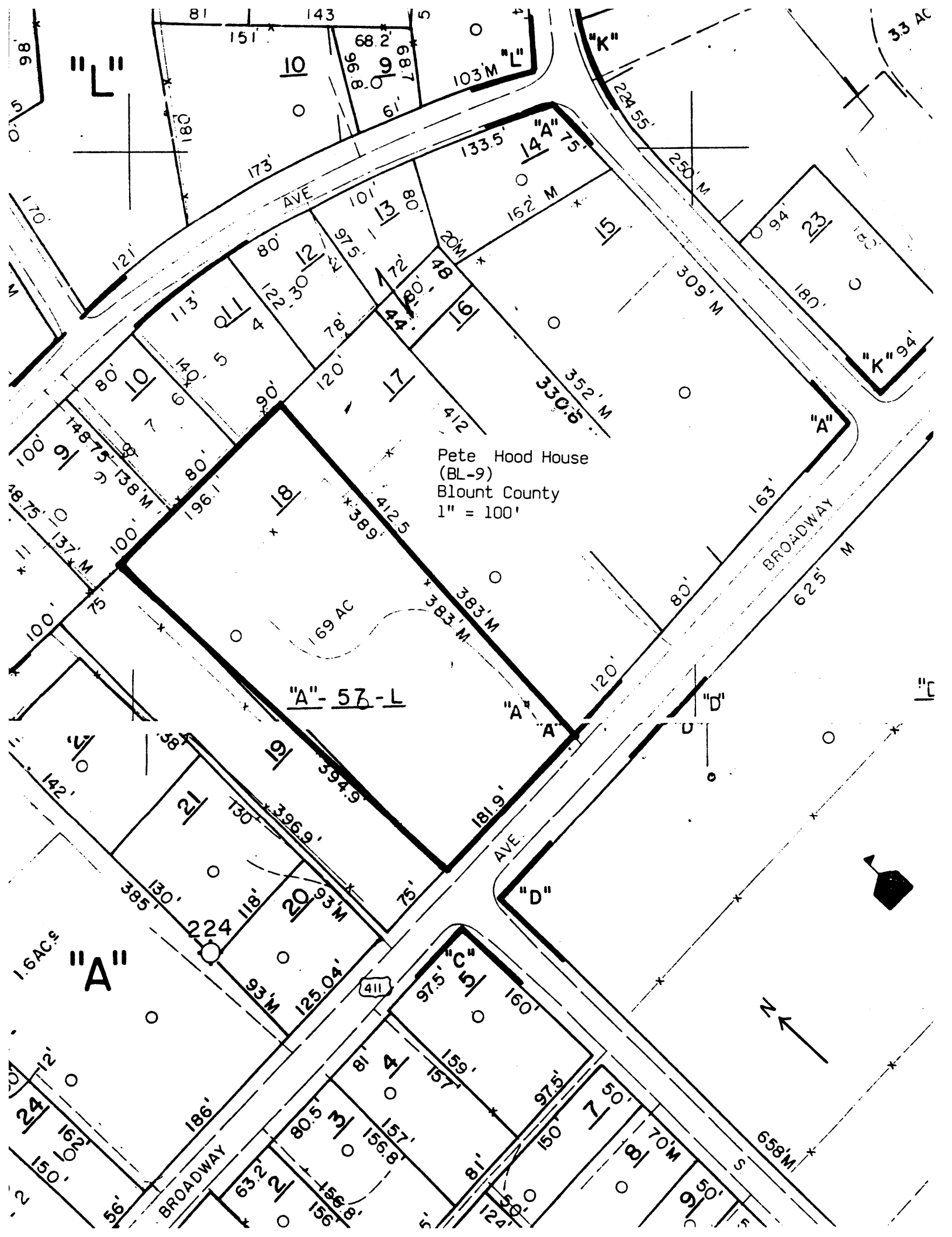

Pete Hood House  
(BL-9)  
Blount County  
1" = 100'

"A" - 57 - L

"A"

"C"

