



UNITED STATES DEPARTMENT OF THE INTERIOR
- NATIONAL PARK SERVICE

**NATIONAL REGISTER OF HISTORIC PLACES
PROPERTY PHOTOGRAPH FORM**

(Type all entries - attach to or enclose with photograph)

1. NAME		
COMMON	AND/OR HISTORIC	NUMERIC CODE <i>(Assigned by NPS)</i>
District Poolesville Historic/		MAY 29 1975

2. LOCATION		
STATE	COUNTY	TOWN
Maryland	Montgomery	Poolesville

STREET AND NUMBER

Intersection of Elgin Road and Fisher Ave.

3. PHOTO REFERENCE		
PHOTO CREDIT	DATE	NEGATIVE FILED AT
John Fawcett, Jr.	6/73	Mrs. G. O. Kephart, Box 25 Poolesville, Maryland

4. IDENTIFICATION

DESCRIBE VIEW, DIRECTION, ETC.

east facade

1911



UNITED STATES DEPARTMENT OF THE INTERIOR
NATIONAL PARK SERVICE

NATIONAL REGISTER OF HISTORIC PLACES
PROPERTY PHOTOGRAPH FORM

(Type all entries - attach to or enclose with photograph)

1. NAME

COMMON

AND/OR HISTORIC

NUMERIC CODE (Assigned by NPS)

Poolesville Historic District

MAY 29 1975

2. LOCATION

STATE

COUNTY

TOWN

Maryland

Montgomery

Poolesville

STREET AND NUMBER

Intersection of Elgin Road and Fisher Ave.

3. PHOTO REFERENCE

PHOTO CREDIT

DATE

NEGATIVE FILED AT

John Fawcett, Jr.

6/73

Mrs. G. O. Kephart, Box 25
Poolesville, Maryland

4. IDENTIFICATION

DESCRIBE VIEW, DIRECTION, ETC.

east facade

#20811



UNITED STATES DEPARTMENT OF THE INTERIOR
NATIONAL PARK SERVICE

NATIONAL REGISTER OF HISTORIC PLACES
PROPERTY PHOTOGRAPH FORM

(Type all entries - attach to or enclose with photograph)

1. NAME

COMMON

District
Poolesville Historic

AND/OR HISTORIC

NUMERIC CODE (Assigned by NPS)

2. LOCATION

STATE

Maryland

COUNTY

Montgomery

TOWN

Poolesville

STREET AND NUMBER

Intersection of Elgin Road and Fisher Ave.

3. PHOTO REFERENCE

PHOTO CREDIT

John Fawcett, Jr.

DATE

6/73

NEGATIVE FILED AT

Mrs. G. O. Kephart, Box 25
Poolesville, Maryland

4. IDENTIFICATION

DESCRIBE VIEW, DIRECTION, ETC.

east facade

#30811

MAY 29 1975



UNITED STATES DEPARTMENT OF THE INTERIOR
NATIONAL PARK SERVICE

NATIONAL REGISTER OF HISTORIC PLACES
PROPERTY PHOTOGRAPH FORM

(Type all entries - attach to or enclose with photograph)

1. NAME

COMMON

Poolesville Historic District

AND/OR HISTORIC

NUMERIC CODE (Assigned by NPS)

MAY 29 1975

2. LOCATION

STATE

Maryland

COUNTY

Montgomery

TOWN

Poolesville

STREET AND NUMBER

Intersection of Elgin Road and Fisher Ave.

3. PHOTO REFERENCE

PHOTO CREDIT

John Fawcett, Jr.

DATE

6/73

NEGATIVE FILED AT

Mrs. G. O. Kephart, Box 25
Poolesville, Maryland

4. IDENTIFICATION

DESCRIBE VIEW, DIRECTION, ETC.

east facade

70211



PHOTOGRAPH FORM

MAY 29 1975

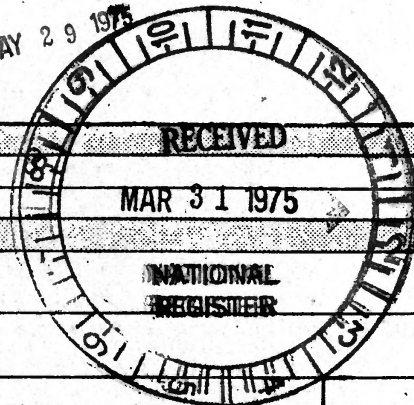

SEE INSTRUCTIONS

#4

16 14
17 15

1. NAME	
COMMON: Poolesville Historic District	
AND/OR HISTORIC:	
2. LOCATION	
STREET AND NUMBER: Intersection of Elgin Road and Fisher Ave.	
CITY OR TOWN: Poolesville	
STATE: Maryland	COUNTY: Montgomery
3. PHOTO REFERENCE	
PHOTO CREDIT:	John Fawcett, Jr.
DATE OF PHOTO:	June, 1973
NEGATIVE FILED AT:	Mrs. G.O. Kephart Box 25 Poolesville, Md. 20837
4. IDENTIFICATION	
DESCRIBE VIEW, DIRECTION, ETC. Buildings #16, 14, 17, 15, all facing south toward empty square on north side of Fisher Ave. Story and a half part of #16 built in 1806 #14 was Riney's Tavern in 1804	

enclose with each photograph.

508 11



Poolesville Area Citizens Association Historic Preservation Committee

PHOTOGRAPH FORM

MAY 29 1975

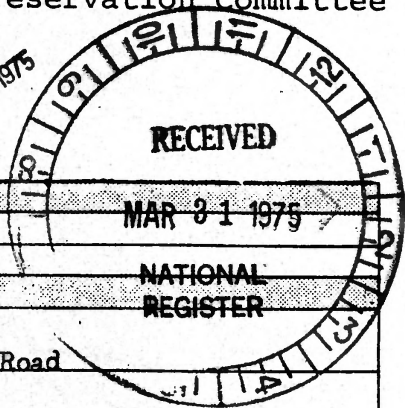

SEE INSTRUCTIONS

9
31432
6365

1. NAME

COMMON: Poolesville Historic District

AND/OR HISTORIC:

2. LOCATION

STREET AND NUMBER:

Poolesville Intersection of Fisher Ave. and Elgin Road

CITY OR TOWN:

Maryland Poolesville

STATE: Maryland COUNTY: Montgomery

3. PHOTO REFERENCE

PHOTO CREDIT: John Fawcett, Jr.

DATE OF PHOTO: June, 1973

NEGATIVE FILED AT:

Mrs. G.O. Kephart Box 25 Poolesville, Md. 20837

4. IDENTIFICATION

DESCRIBE VIEW, DIRECTION, ETC.

Bldg. #1 Small brick church built in 1847 (front vestibule added later) facing east on west side of Elgin Ave.

Bldg. #2 Small clapboard cottagesouth of bldg. #1 facing east on west side of Elgin Ave. Bldg. #22 White clapboard house built 1880, facing west on east side of Elgin Ave. Bldg. #25 1917 brick church facing west on east

side of Elgin Ave. Enclose with each photograph.

60811

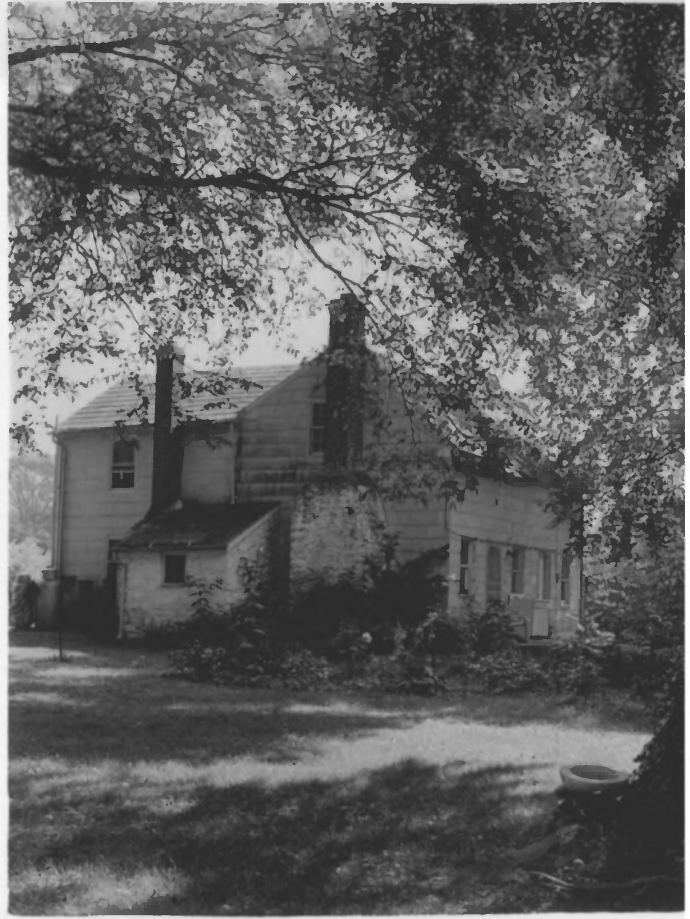

PHOTOGRAPH FORM

MAY 29 1975

20/19
21

SEE INSTRUCTIONS

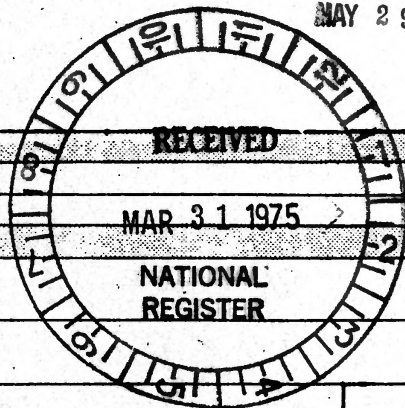

1. NAME	
COMMON:	Poolesville Historic District
AND/OR HISTORIC:	
2. LOCATION	
STREET AND NUMBER:	
Intersection of Fisher Ave. and Elgin Road	
CITY OR TOWN:	
Poolesville	
STATE:	COUNTY:
Maryland	Montgomery
3. PHOTO REFERENCE	
PHOTO CREDIT: John Fawcett, Jr.	
DATE OF PHOTO: June, 1973	
NEGATIVE FILED AT:	
Mrs. G.O. Kephart Box 25 Poolesville, Md. 20837	
4. IDENTIFICATION	
DESCRIBE VIEW, DIRECTION, ETC.	
Bldg. ²⁰ Brick Federal period house facing south on north side of Fisher Ave.	
Bldg. ¹⁹ Log house covered with asbestos shingles. Stone and brick chimneys.	
Situated directly east of bldg. ²⁰ , facing the same direction	
Bldg. ²¹ Three attached brick townhouses painted white, same/situation	
Situated directly west of bldg. ²⁰ , facing the same direction.	

enclose with each photograph.

#78611



PHOTOGRAPH FORM

MAY 29 1975

SEE INSTRUCTIONS

#2 17

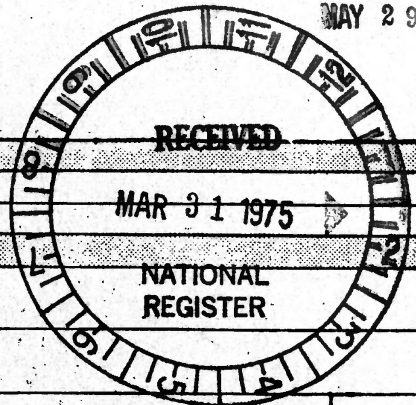

1. NAME

COMMON: Poolesville Historic District

AND/OR HISTORIC:

2. LOCATION

STREET AND NUMBER:

Intersection of Elgin Road and Fisher Ave.

CITY OR TOWN: Poolesville

STATE: Maryland

COUNTY: Montgomery

3. PHOTO REFERENCE

PHOTO CREDIT: John Fawcett, Jr.

DATE OF PHOTO: June, 1973

NEGATIVE FILED AT:

Mrs. G.O. Kephart Box 25, Poolesville, Md. 20837

4. IDENTIFICATION

DESCRIBE VIEW, DIRECTION, ETC.

Building # 5 1820 Methodist Church converted to Veterinary Hospital
View looking north toward Fisher Ave.

Building # 4 "1785" House North and East elevation on South side of
Fisher Ave. Civil War Historical Marker in front of the house.

enclose with each photograph.

#8 011



PHOTOGRAPH FORM

MAY 29 1975

SEE INSTRUCTIONS

#1

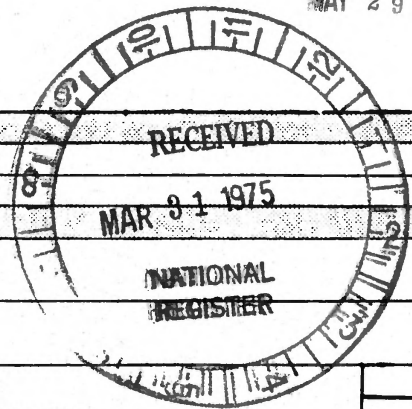
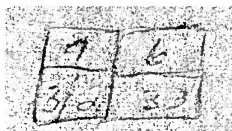

1. NAME	
COMMON: Poolesville Historic District	
AND/OR HISTORIC:	
2. LOCATION	
STREET AND NUMBER:	
Elgin Road and Fisher Ave.	
CITY OR TOWN:	
Poolesville,	
STATE:	COUNTY:
Maryland	Montgomery
3. PHOTO REFERENCE	
PHOTO CREDIT: John Fawcett, Jr.	
DATE OF PHOTO: June, 1973	
NEGATIVE FILED AT:	
Mrs. G.O. Kephart Box 25 Poolesville, Md. 20837	
4. IDENTIFICATION	
DESCRIBE VIEW, DIRECTION, ETC.	
Frederick Poole House, Thomas Poole House, Hoskinson House, #7 #6 #3 John Hall House, St. Peter's Episcopal Church #33 #2	

enclose with each photograph.

#90811



PHOTOGRAPH FORM

Bldg. # 11 Watkins house. South side of Fisher Ave. front of house facing north

SEE INSTRUCTIONS #3

1. NAME	
COMMON: Poolesville Historic District	
AND/OR HISTORIC:	
2. LOCATION	
STREET AND NUMBER: Intersection of Fisher Ave. and Elgin Road	
CITY OR TOWN: Poolesville	
STATE: Maryland	COUNTY: Montgomery
3. PHOTO REFERENCE	
PHOTO CREDIT: John Fawcett, Jr.	
DATE OF PHOTO: June, 1973	
NEGATIVE FILED AT: Mrs. G.O. Kephart Box 25 Poolesville, Md. 20837	
4. IDENTIFICATION	
DESCRIBE VIEW, DIRECTION, ETC.	

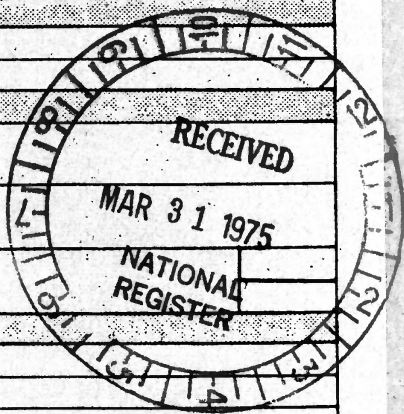

House #12 located on south side of Fisher Ave. Carter house

House #13 " " " " " " " " Norris Building situated east of Carter house. Former Baptist Church built in 1865, now converted to commercial use with apartment on the second floor.

#10 6/11 Bldg # 18 Town Hall facing west, side to Fisher Ave.
Bldg # 8 Merchant Hotel (K of H house)



PHOTOGRAPH FORM

SEE INSTRUCTIONS

6

27	28
29	29



1. NAME	
COMMON:	Poolesville Historic District
AND/OR HISTORIC:	
2. LOCATION	
STREET AND NUMBER:	
Intersection of Fisher Ave. and Elgin Road	
CITY OR TOWN:	
Poolesville	
STATE:	COUNTY:
Maryland	Montgomery
3. PHOTO REFERENCE	
PHOTO CREDIT:	John Fawcett, Jr.
DATE OF PHOTO:	June, 1973
NEGATIVE FILED AT:	Mrs. G.O. Kephart Box 25 Poolesville, Md. 20837
4. IDENTIFICATION	
DESCRIBE VIEW, DIRECTION, ETC.	
Three houses situated on east side of Elgin Ave. facing west. #24 Hillard House, #23 Halmos House, 1885, #27 Maxwell House Lane of Maple trees to bldg. #29 1920 farmhouse within town limits.	

enclose with each photograph.

110611