



SETON HILL HISTORIC DISTRICT
BALTIMORE (CITY), MARYLAND

532-36 ST. MARY'S STREET

FRED B. SHOKEN

APRIL 1985

COMMISSION FOR HISTORICAL AND ARCHITECTURAL PRESERVATION

VIEW LOOKING NORTHWEST

1/16



SETON HILL HISTORIC DISTRICT

BALTIMORE (CITY), MARYLAND

607 N. TACA STREET

FRED B. SHOKEN

APRIL 1985

COMMISSION FOR HISTORICAL AND
ARCHITECTURAL PRESERVATION

VIEW LOOKING EAST

2/16



SETON HILL HISTORIC DISTRICT

BALTIMORE (CITY), MARYLAND

600 BLOCK N. PACA STREET, EAST SIDE

FRED B. SHOLEN

APRIL 1985

COMMISSION FOR HISTORICAL AND ARCHITECTURAL
PRESERVATION

VIEW LOOKING EAST

3/16



SETON HILL HISTORIC DISTRICT

BALTIMORE (CITY), MARYLAND

707-713 WEST MONUMENT STREET

FRED B. SHOKEN

APRIL 1985

COMMISSION FOR HISTORICAL AND ARCHITECTURAL
PRESERVATION

VIEW LOOKING WEST

4/16



SETON HILL HISTORIC DISTRICT
BALTIMORE (CITY), MARYLAND

701-709 TESSIER STREET

FRED B. SHOKEN

APRIL 1985

COMMISSION FOR HISTORICAL AND ARCHITECTURAL
PRESERVATION

VIEW LOOKING NORTHWEST

5/16



SETON HILL HISTORIC DISTRICT

BALTIMORE (CITY), MARYLAND

NORTHEAST SIDE OF 700 BLOCK DRUID HILL AVENUE

FRED B. SHOKEN

APRIL 1985

COMMISSION FOR HISTORICAL AND ARCHITECTURAL
PRESERVATION

VIEW LOOKING NORTHWEST

6/16



SETON HILL HISTORIC DISTRICT
BALTIMORE (CITY), MARYLAND

602-616 JASPER STREET

FRED B. SHOKEN

APRIL 1985

COMMISSION FOR HISTORICAL AND

ARCHITECTURAL PRESERVATION

VIEW LOOKING NORTH

7/16



SETON HILL HISTORIC DISTRICT

BALTIMORE (CITY), MARYLAND

645 N. PAXA STREET

FRED B. SHOKEN

APRIL 1985

COMMISSION FOR HISTORICAL AND
ARCHITECTURAL PRESERVATION

VIEW LOOKING EAST

8/16



SETON HILL HISTORIC DISTRICT

BALTIMORE (CITY), MARYLAND

413-15 DRUID HILL AVENUE

FRED B. SHOKEN

APRIL 1985

COMMISSION FOR HISTORICAL AND
ARCHITECTURAL PRESERVATION

VIEW LOOKING NORTH

9/16



FOR SALE
BY OWNER

THIS AREA IS BEING
REDEVELOPED
PROPERTY AVAILABLE
FOR SALE ONLY
BY OWNER

SETON HILL HISTORIC DISTRICT
BALTIMORE (CITY), MARYLAND
MOTHER SETON HOUSE

600 NORTH PACA STREET

FRED B. SHOKEN

APRIL 1985

COMMISSION FOR HISTORICAL AND ARCHITECTURAL
PRESERVATION

VIEW LOOKING WEST

10/16



SETON HILL HISTORIC DISTRICT

BALTIMORE (CITY), MARYLAND

ST. MARY'S SEMINARY CHAPEL

600 NORTH PALM STREET

FRED B. SHOKEN

APRIL 1985

COMMISSION FOR HISTORICAL AND ARCHITECTURAL
PRESERVATION

VIEW LOOKING NORTHEAST

11/16



SETON HILL HISTORIC DISTRICT

BAITIMORE (CITY), MARYLAND

600 BLOCK PENNSYLVANIA AVENUE (NE. SIDE)

FRED B. SHOKEN

APRIL 1985

COMMISSION FOR HISTORICAL AND ARCHITECTURAL
PRESERVATION

VIEW LOOKING NORTHWEST

12/16



SETON HILL HISTORIC DISTRICT

BALTIMORE (CITY), MARYLAND

N.W. corner of Entaw & Druid Hill Avenue

FRED B. SHOKEN

APRIL 1985

COMMISSION FOR HISTORICAL AND ARCHITECTURAL
PRESERVATION

VIEW LOOKING NORTHWEST

13/16



FRANGLIN
CENTER

SETON HILL HISTORIC DISTRICT
BALTIMORE (CITY), MARYLAND

412 West Franklin Street

FRED B. SHOKEN

APRIL 1985

COMMISSION FOR HISTORICAL AND
ARCHITECTURAL PRESERVATION

VIEW LOOKING NORTH

14/16



~~BAE~~ SETON HILL HISTORIC DISTRICT
BALTIMORE (CITY), MARYLAND

600 N. ^{Fenton} ~~Paula~~ Street

FRED B. SHOKFEN

APRIL 1985

COMMISSION FOR HISTORICAL AND
ARCHITECTURAL PRESERVATION

VIEW LOOKING WEST

15/16



SETON HILL HISTORIC DISTRICT

BALTIMORE (CITY), MARYLAND

400 W. Franklin Street

FRED B. SHOKEN

APRIL 1985

COMMISSION FOR HISTORICAL AND

ARCHITECTURAL PRESERVATION

VIEW LOOKING NORTH

15/16

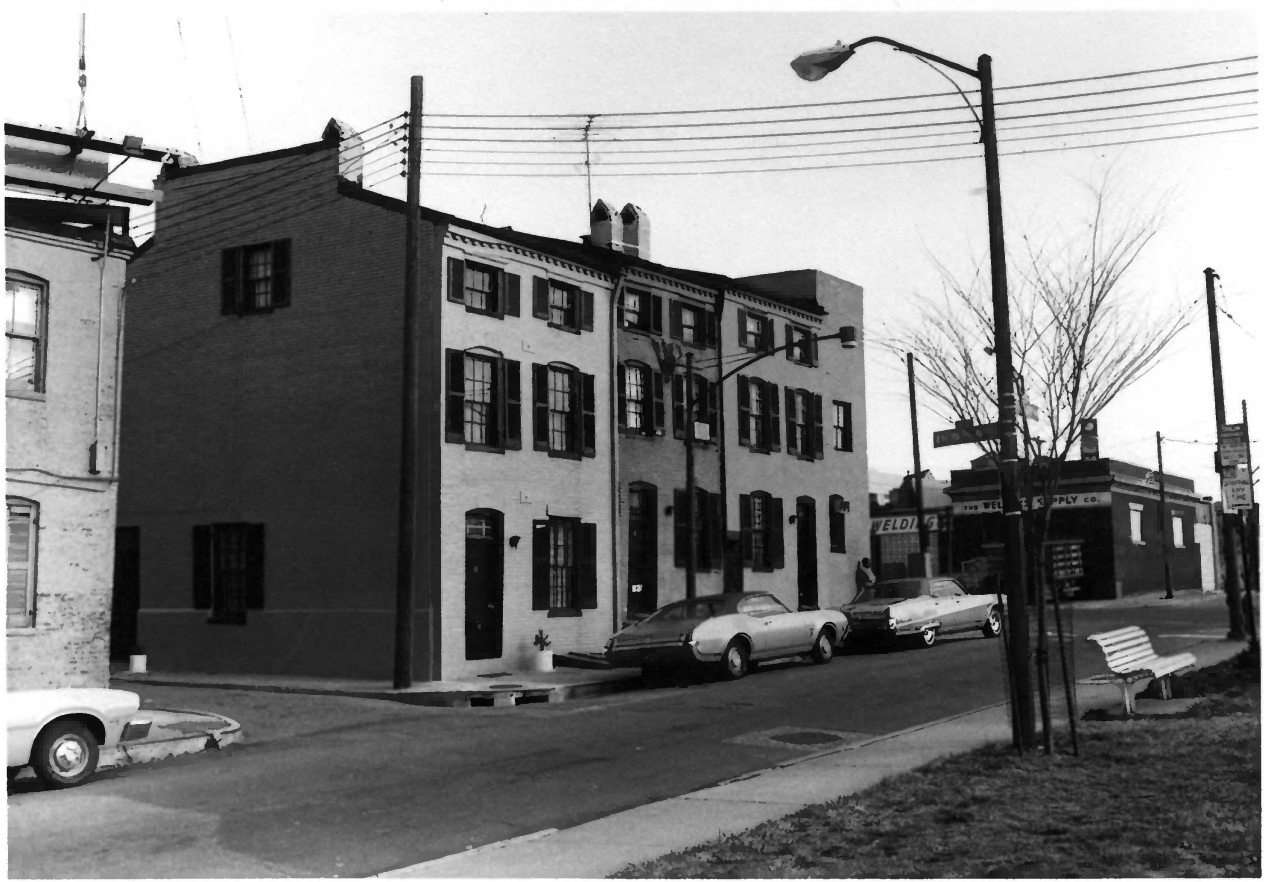

UNITED STATES DEPARTMENT OF THE INTERIOR
NATIONAL PARK SERVICE

**NATIONAL REGISTER OF HISTORIC PLACES
PROPERTY PHOTOGRAPH FORM**

FOR NPS USE ONLY

RECEIVED JUN 06 1975

DATE ENTERED JUL 30 1975

SEE INSTRUCTIONS IN *HOW TO COMPLETE NATIONAL REGISTER FORMS*
TYPE ALL ENTRIES ENCLOSE WITH PHOTOGRAPH

1 NAME

HISTORIC

Seton Hill Historic District

AND/OR COMMON

2 LOCATION

CITY, TOWN

____ VICINITY OF

COUNTY

Baltimore City

STATE

Maryland

3 PHOTO REFERENCE

PHOTO CREDIT

J. Richard Rivoire

DATE OF PHOTO

Jan. 1975

NEGATIVE FILED AT

4 IDENTIFICATION

DESCRIBE VIEW, DIRECTION, ETC. IF DISTRICT. GIVE BUILDING NAME & STREET

PHOTO NO

northwest side of St. Mary's Street
north of Monument Street

1088

PROPERTY OF THE NATIONAL REGISTER



UNITED STATES DEPARTMENT OF THE INTERIOR
NATIONAL PARK SERVICE

**NATIONAL REGISTER OF HISTORIC PLACES
PROPERTY PHOTOGRAPH FORM**

FOR NPS USE ONLY
RECEIVED JUN 06 1975
JUL 30 1975
DATE ENTERED

SEE INSTRUCTIONS IN *HOW TO COMPLETE NATIONAL REGISTER FORMS*
TYPE ALL ENTRIES ENCLOSE WITH PHOTOGRAPH

1 NAME

HISTORIC

Seton Hill Historic District

AND/OR COMMON

2 LOCATION

CITY, TOWN

____ VICINITY OF

COUNTY

STATE

Baltimore City

Maryland

3 PHOTO REFERENCE

PHOTO CREDIT

J. Richard Rivoire

DATE OF PHOTO

Jan. 1975

NEGATIVE FILED AT

4 IDENTIFICATION

DESCRIBE VIEW, DIRECTION, ETC. IF DISTRICT, GIVE BUILDING NAME & STREET

PHOTO NO

north side of George Street
west of Jasper Street

2088

PROPERTY OF THE NATIONAL REGISTER



UNITED STATES DEPARTMENT OF THE INTERIOR
NATIONAL PARK SERVICE

NATIONAL REGISTER OF HISTORIC PLACES
PROPERTY PHOTOGRAPH FORM

FOR NPS USE ONLY
RECEIVED JUN 06 1975
DATE ENTERED JUL 30 1975

SEE INSTRUCTIONS IN HOW TO COMPLETE NATIONAL REGISTER FORMS
TYPE ALL ENTRIES ENCLOSE WITH PHOTOGRAPH

1 NAME

HISTORIC

Seton Hill Historic District

AND/OR COMMON

2 LOCATION

CITY, TOWN

____VICINITY OF

COUNTY

STATE

Baltimore City

Maryland

3 PHOTO REFERENCE

PHOTO CREDIT

J. Richard Rivoire

DATE OF PHOTO

Jan. 1975

NEGATIVE FILED AT

4 IDENTIFICATION

DESCRIBE VIEW, DIRECTION, ETC. IF DISTRICT, GIVE BUILDING NAME & STREET

east side of Paca Street

south of Druid Hill

north of George Street

308

Md 14

PHOTO NO

PROPERTY OF THE NATIONAL REGISTER



UNITED STATES DEPARTMENT OF THE INTERIOR
NATIONAL PARK SERVICE

**NATIONAL REGISTER OF HISTORIC PLACES
PROPERTY PHOTOGRAPH FORM**

FOR NPS USE ONLY
RECEIVED JUN 06 1975
DATE ENTERED JUL 30 1975

SEE INSTRUCTIONS IN *HOW TO COMPLETE NATIONAL REGISTER FORMS*
TYPE ALL ENTRIES ENCLOSE WITH PHOTOGRAPH

1 NAME

HISTORIC

Seton Hill Historic District

AND/OR COMMON

2 LOCATION

CITY, TOWN

____ VICINITY OF

COUNTY

Baltimore City

STATE

Maryland

3 PHOTO REFERENCE

PHOTO CREDIT

J. Richard Rivoire

DATE OF PHOTO

Jan. 1975

NEGATIVE FILED AT

4 IDENTIFICATION

DESCRIBE VIEW, DIRECTION, ETC. IF DISTRICT, GIVE BUILDING NAME & STREET

PHOTO NO

south side of Druid Hill Avenue
west of Jasper Street

#428

PROPERTY OF THE NATIONAL REGISTER



UNITED STATES DEPARTMENT OF THE INTERIOR
NATIONAL PARK SERVICE

**NATIONAL REGISTER OF HISTORIC PLACES
PROPERTY PHOTOGRAPH FORM**

FOR NPS USE ONLY
RECEIVED JUN 06 1975
DATE ENTERED JUL 30 1975

SEE INSTRUCTIONS IN *HOW TO COMPLETE NATIONAL REGISTER FORMS*
TYPE ALL ENTRIES ENCLOSE WITH PHOTOGRAPH

1 NAME

HISTORIC

Seton Hill Historic District

AND/OR COMMON

2 LOCATION

CITY, TOWN

____ VICINITY OF

COUNTY

STATE

Baltimore City

Maryland

3 PHOTO REFERENCE

PHOTO CREDIT

J. Richard Rivoire

DATE OF PHOTO

Jan. 1975

NEGATIVE FILED AT

4 IDENTIFICATION

DESCRIBE VIEW, DIRECTION, ETC. IF DISTRICT. GIVE BUILDING NAME & STREET

PHOTO NO

600 block of Jasper Street west side, north of George Street
south of Druid Hill Avenue.

508

PROPERTY OF THE NATIONAL REGISTER



UNITED STATES DEPARTMENT OF THE INTERIOR
NATIONAL PARK SERVICE

NATIONAL REGISTER OF HISTORIC PLACES
PROPERTY PHOTOGRAPH FORM

(Type all entries - attach to or enclose with photograph)

STATE Maryland	
COUNTY Baltimore City	
FOR NPS USE ONLY	
ENTRY NUMBER	DATE
	JUL 30 1975

1. NAME

COMMON: Seton Hill Historic District
AND/OR HISTORIC:

2. LOCATION

STREET AND NUMBER:
Boundaries as shown on attached map.
CITY OR TOWN:
Baltimore
STATE: Maryland CODE: 24 COUNTY: Baltimore City CODE: 510

3. PHOTO REFERENCE

PHOTO CREDIT: Gretchen Redden
DATE OF PHOTO: December 1972
NEGATIVE FILED AT: Commission for Historical and Architectural Preservation
402 City Hall, Baltimore, Maryland

4. IDENTIFICATION

DESCRIBE VIEW, DIRECTION, ETC.
422 West George Street, from the south.

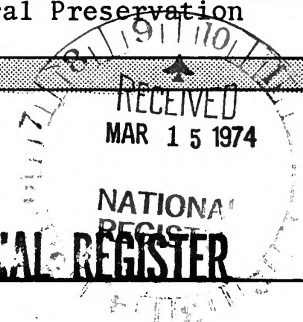

PROPERTY OF THE NATIONAL REGISTER

6088

SEE INSTRUCTIONS



UNITED STATES DEPARTMENT OF THE INTERIOR
NATIONAL PARK SERVICE

NATIONAL REGISTER OF HISTORIC PLACES
PROPERTY PHOTOGRAPH FORM

(Type all entries - attach to or enclose with photograph)

STATE Maryland	
COUNTY Baltimore City	
FOR NPS USE ONLY	
ENTRY NUMBER	DATE
	JUL 30 1975

1. NAME

COMMON: Seton Hill Historic District

AND/OR HISTORIC:

2. LOCATION

STREET AND NUMBER:

Boundaries as shown on attached map.

CITY OR TOWN:

Baltimore

STATE:

Maryland

CODE

24

COUNTY:

Baltimore City

CODE

510

3. PHOTO REFERENCE

PHOTO CREDIT: Gretchen Redden

DATE OF PHOTO: December 1972

NEGATIVE FILED AT: Commission for Historical and Architectural Preservation
402 City Hall, Baltimore, Maryland

4. IDENTIFICATION

DESCRIBE VIEW, DIRECTION, ETC.

418 West George Street, from the south.

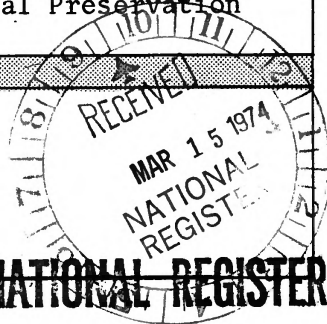

PROPERTY OF THE NATIONAL REGISTER

7028

SEE INSTRUCTIONS



ONE

COOPER

SHEETS

UNITED STATES DEPARTMENT OF THE INTERIOR
NATIONAL PARK SERVICE

NATIONAL REGISTER OF HISTORIC PLACES
PROPERTY PHOTOGRAPH FORM

(Type all entries - attach to or enclose with photograph)

STATE Maryland	
COUNTY Baltimore City	
FOR NPS USE ONLY	
ENTRY NUMBER 701 80	DATE 1975

SEE INSTRUCTIONS

1. NAME

COMMON: Seton Hill Historic District
AND/OR HISTORIC:

2. LOCATION

STREET AND NUMBER:
Boundaries as shown on attached map.

CITY OR TOWN:
Baltimore

STATE: Maryland	CODE 24	COUNTY: Baltimore City	CODE 510
--------------------	------------	---------------------------	-------------

3. PHOTO REFERENCE

PHOTO CREDIT: Gretchen Redden
DATE OF PHOTO: December 1972
NEGATIVE FILED AT: Commission for Historical and Architectural Preservation
402 City Hall, Baltimore, Maryland

4. IDENTIFICATION

DESCRIBE VIEW, DIRECTION, ETC.

703 Druid Hill Avenue, from the southwest.

#828

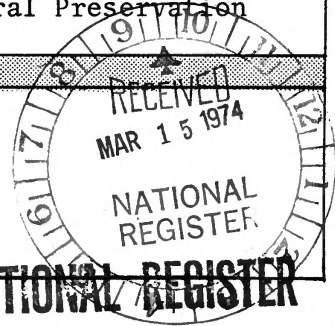

PROPERTY OF THE NATIONAL REGISTER