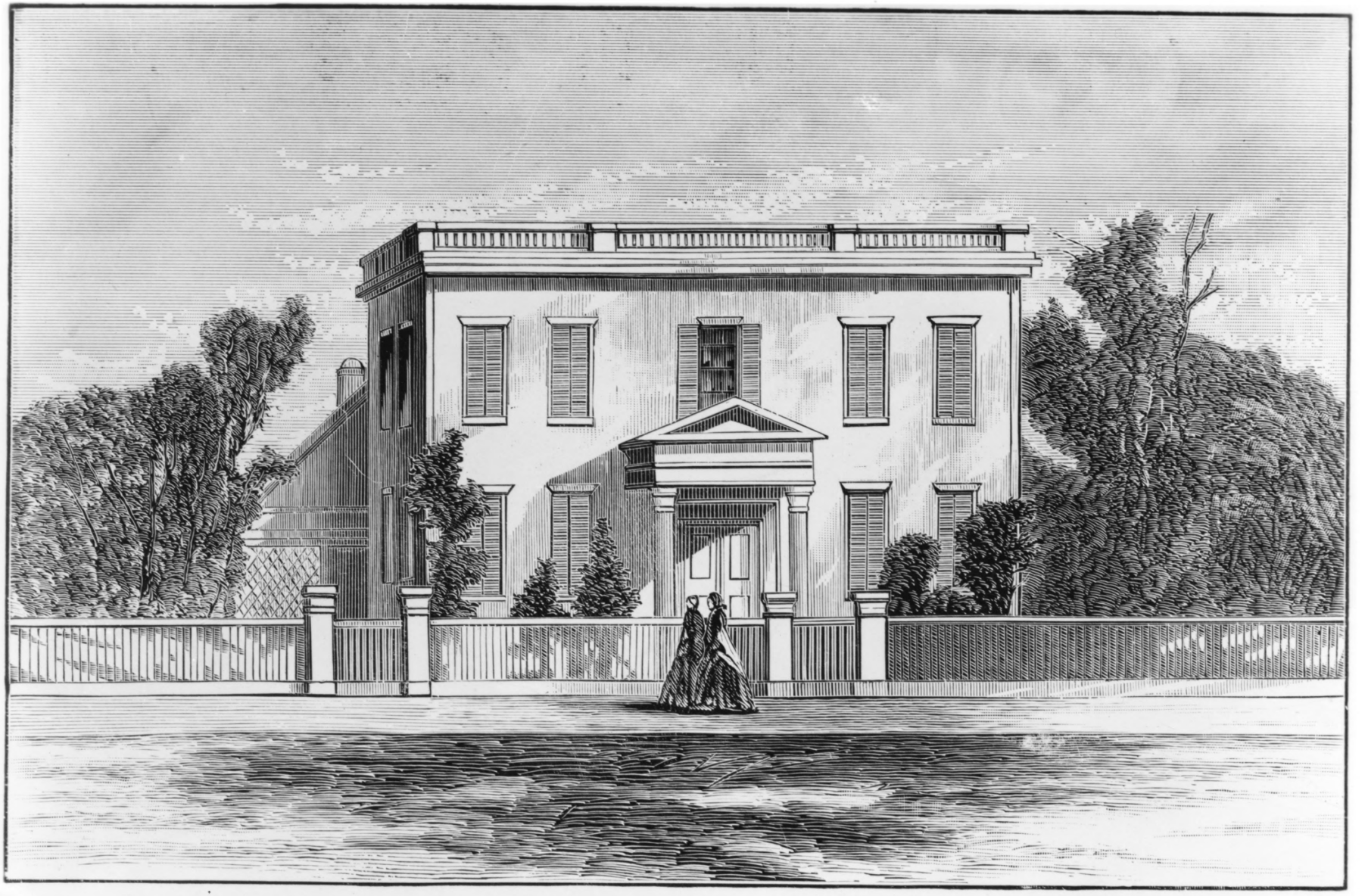

RESIDENCE OF MILLARD FILLMORE.

LC-USZ62-01828: Millard Fillmore residence, Buffalo, N.Y. Library of Congress. Wood Engraving in The American Nation 1888

President Fillmore's old Residence, East Aurora, N. Y.

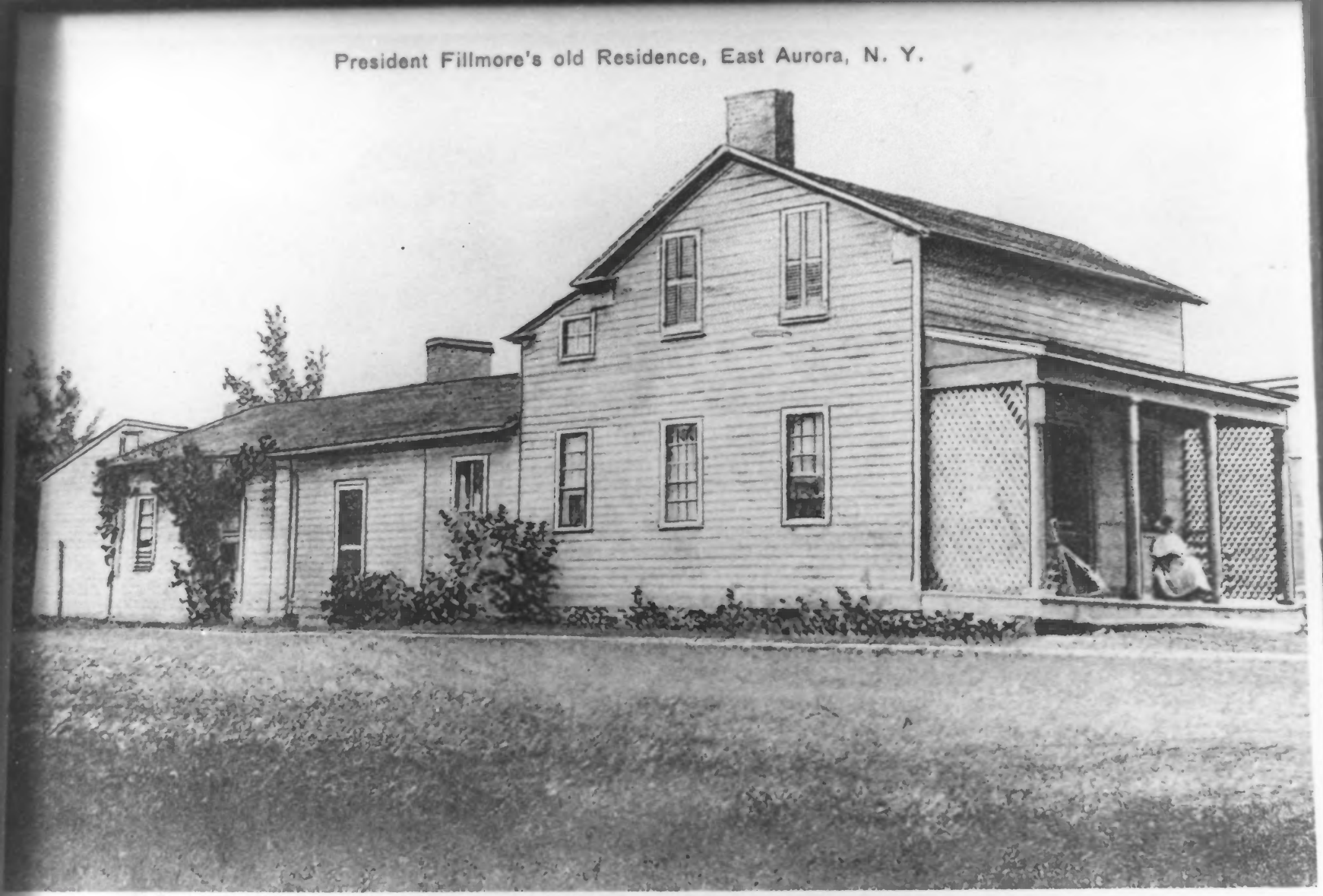

Millard Fillmore House, East Aurora, N.Y. NPS Photo 1973

Photo of a photo in Aurora Historical Society

In the Early 1800's

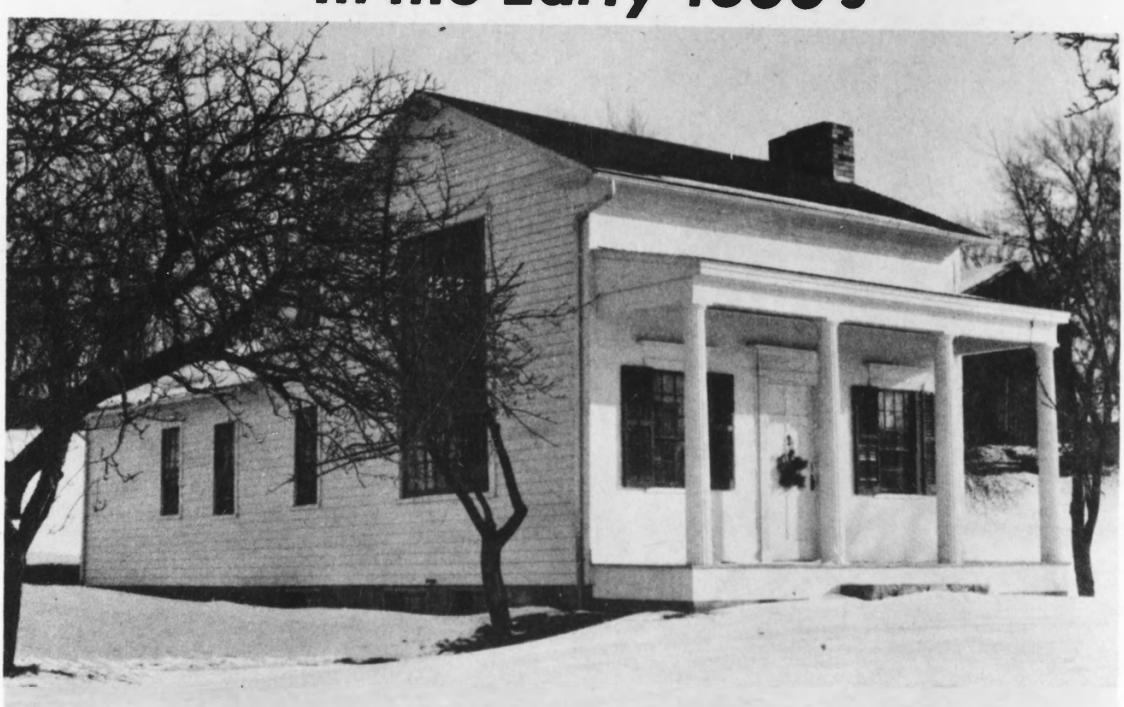

100 Years Later

Mr. and Mrs. Irving Price purchased this house in 1930 which had been the home of the 13th President of the United States, Millard Fillmore, and his wife, Abigail, in 1823. It formerly stood for many years on the site of the present Aurora Theatre and later had been moved to Millard Fillmore Pl., in back of the theater, where it was left unoccupied and subject to decay. The Prices moved the little house to a wooded plot on Shearer Ave. and with painstaking care completely restored the homestead. (See "Smatterings" for story.) Loaned to us by Mrs. James H. Bower of Sycamore St. and Mrs. Price.

Enclosure w/ Letter
dated July 5, 1973.

Millard Fillmore House, c.1950. East Aurora. New York.
Original Photo by Mrs. Irving Price and Mrs. James H. Bower, East Aurora, New York.
Recopied and enlarged NPS 1973

Millard Fillmore House, c. 1950, East Aurora, N.Y. Original photo by
Mrs. Irving Price and Mrs. James H. Bower, East Aurora, N.Y. Recopied and enlarged
NPS 1973.

Millard Fillmore House

29 Shearer Ave.
East Aurora, Erie Co. N.Y.

View of north facade

1972

full

Millard Fillmore House,
24 Shearer Avenue
East Aurora, Erie County, N.Y.

View of South facade

1972

Millard Fillmore House, East Aurora, N.Y. NPS Photo 1973

Millard Fillmore House, East Aurora, N.Y. NPS Photo 1973

Millard Fillmore House, East Aurora, N.Y. NPS Photo 1973.

Millard Fillmore House, East Aurora, N.Y. NPS Photo 1973