



FRONT VIEW; 15066 faces 148.

INDIANA TERRITORY STATE MEMORIAL



DEPARTMENT OF NATURAL RESOURCES
DIVISION OF STATE
PHOTO MAY BE REPRODUCED,
EXCEPT FOR CREDIT PURPOSES

FORM 80001-2
6-7-51

UNITED STATES DEPARTMENT OF THE INTERIOR
NATIONAL PARK SERVICE
NATIONAL REGISTER OF HISTORIC PLACES
PROPERTY PHOTOGRAPH FORM

(Type all entries - attach to or enclose with photograph)

1. NAME		
COMMON	ADDRESS (STREET)	POSTAL CODE (Assigned by ZIP)
Indiana Territory State Memorial	Territorial Capitol of Former Indiana Territory	JUL 2 1970

2. LOCATION		
STATE	COUNTY	CITY
INDIANA	KEOSAU	VINCENNES

STREET AND NUMBER
Bounded by Harrison, First, Scott and Park Streets

3. PHOTO REFERENCE		
PHOTO CREDIT	DATE	NEGATIVE FILMED BY
Indiana Department of Natural Resources	1970	Division of Public Information and Education, 612 State Office Building, Indianapolis 46204

4. IDENTIFICATION	
CHECK ONE: MONUMENT, ETC.	

Front View; Building Faces N.E. Photo 1970

1164



DESIGN AND MATERIALS

PROPERTY OF THE NATIONAL REGISTER

202 N. ALABAMA STREET
INDIANAPOLIS, INDIANA 46204

View Cemetery, Keosau County



TERRITORIAL
CAPITOLTERRITORIAL
CAPITOL

DEPARTMENT OF THE INTERIOR

UNITED STATES DEPARTMENT OF THE INTERIOR
NATIONAL PARK SERVICE
NATIONAL REGISTER OF HISTORIC PLACES
PROPERTY PHOTOGRAPH FORM

(Type all entries - attach to or enclose with photograph)

1. NAME		
COMMON	NATIONAL MONUMENT	REGISTER CODE (Assigned by NPS)
Indiana Territory State Memorial	Territorial Capitol of Indiana State Territory	MS 2 100
2. LOCATION		
STATE	COUNTY	TOWNSHIP
INDIANA	WARRICK	VINCENNES
STREET AND NUMBER		
Bounded by Harrison, First, Scott and Park Streets		
3. PHOTO REFERENCE		
PHOTO CREDIT	DATE	RELATIVE FILED AT
Indiana Department of Natural Resources	1970	Division of Public Information and Education, 512 State Office Building, Indianapolis, 46204
4. IDENTIFICATION		
DESCRIBE VIEW, DIRECTION, ETC.		
Rear View; From N.W. Photo 1970		

144



PROPERTY OF THE NATIONAL REGISTER

MUSEUM AND MEMORIAL

502 N. ALABAMA STREET
INDIANAPOLIS, INDIANA 46204

VINCENNES, INDIANA

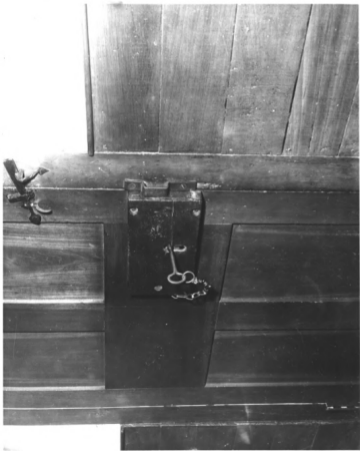

LOCK; LEGISLATIVE CHAMBER, 2ND FLOOR Indiana Legislative State Historical

UNITED STATES DEPARTMENT OF THE INTERIOR
NATIONAL PARK SERVICE
NATIONAL REGISTER OF HISTORIC PLACES
PROPERTY PHOTOGRAPH FORM

(Type all entries - attach to or enclose with photograph)

FORM 900-1
5-71

1. NAME		
TOPOIC Territory State Memorial	ANOTHER HISTORIC Territorial Capitol of Former Indiana Territory	RECORDS DATE (Assigned by NPS) JUL 2 1971

2. LOCATION		
STATE INDIANA	COUNTY KNOX	TOWN VINCENTS

STREET AND CORNER

Bounded by Harrison, First, Scott and Park Streets.

3. PHOTO REFERENCE		
PHOTO SOURCE Indiana Department of Natural Resources	DATE 1969	AGENCY FILED AT Division of Public Information and Education 422 State Office Building Indianapolis 46204

4. IDENTIFICATION
DESCRIBE VIEW, DIRECTION, ETC.

Lock, Legislative Chamber 2nd Floor. Photo 1969

3 of 4



MISSING AND MISSING

202 N. MARKET STREET
INDIANAPOLIS, INDIANA 46204

PROPERTY OF THE NATIONAL REGISTER



Interior, First Floor. Desk of General Gibson, Secy. of Territory.

PROPERTY OF THE NATIONAL REGISTER

The desk of General John Gibson, Secretary of the Territory.
On this identical piece of furniture many important documents
and treaties were penned by General Gibson.

FORM 9001-A
1-1970

UNITED STATES DEPARTMENT OF THE INTERIOR
NATIONAL PARK SERVICE
NATIONAL REGISTER OF HISTORIC PLACES
PROPERTY PHOTOGRAPH FORM
(Type all entries - attach to or enclose with photograph)

1. NAME		
Common Name Indiana Territory State Memorial	SECTION NUMBER Territorial Capital of Former Indiana Territory	ALABAMA CODE (Designated by NHP) JUL 2 1970
2. LOCATION		
STATE INDIANA	COUNTY KOSCIUSKO	TOWN VINNEMUS
STREET AND NUMBER Bounded by Harrison, Finer, Seese and Park Streets		
3. PHOTO REFERENCE		
PHOTO CREDIT Indiana Department of Natural Resources	DATE 1970	DEPARTMENT FILED BY Division of Public Information and Education, 612 State Office Building, Indianapolis, IN 46204
4. IDENTIFICATION DESCRIBE VIEW, DIRECTION, ETC.		

Interior, 1st Floor, with Furnishings. Photo 1970

4 of 4



ENTRALS

Desk of Secretary of Territory

Desk of Secretary of Territory