

UNITED STATES DEPARTMENT OF THE INTERIOR  
NATIONAL PARK SERVICE

**NATIONAL REGISTER OF HISTORIC PLACES  
PROPERTY PHOTOGRAPH FORM**

FOR NPS USE ONLY	
RECEIVED	JUN 25 1975
DATE ENTERED	OCT 29 1975

SEE INSTRUCTIONS IN *HOW TO COMPLETE NATIONAL REGISTER FORMS*  
TYPE ALL ENTRIES -- ENCLOSE WITH PHOTOGRAPH

**1 NAME**

HISTORIC

Blanton-Crutcher Farm

AND/OR COMMON

Maryland Farm

**2 LOCATION**

CITY, TOWN

Jett

— VICINITY OF

Franklin

COUNTY

Kentucky

STATE

**3 PHOTO REFERENCE**

PHOTO CREDIT

Rodgers Studio

DATE OF PHOTO

ca. 1900

NEGATIVE FILED AT

227 West Main Street, Frankfort, Kentucky

**4 IDENTIFICATION**

DESCRIBE VIEW, DIRECTION, ETC. IF DISTRICT, GIVE BUILDING NAME & STREET

PHOTO NO. 1 of 9

A rather primitive painting of the Crutcher House done at the turn of the century shows the remodeled house and outbuildings from across a field of sheep and cattle.



UNITED STATES DEPARTMENT OF THE INTERIOR  
NATIONAL PARK SERVICE

**NATIONAL REGISTER OF HISTORIC PLACES  
PROPERTY PHOTOGRAPH FORM**

FOR NPS USE ONLY

RECEIVED

JUN 25 1975

DATE ENTERED

OCT 29 1975

SEE INSTRUCTIONS IN *HOW TO COMPLETE NATIONAL REGISTER FORMS*  
TYPE ALL ENTRIES -- ENCLOSE WITH PHOTOGRAPH

**1 NAME**

HISTORIC

Blanton-Crutcher Farm

AND/OR COMMON

Maryland Farm

**2 LOCATION**

CITY, TOWN Jett

\_\_\_VICINITY OF

Franklin

COUNTY

Kentucky

STATE

**3 PHOTO REFERENCE**

PHOTO CREDIT Rogers Studio

DATE OF PHOTO 1974

NEGATIVE FILED AT 227 West Main Street, Frankfort, Kentucky

**4 IDENTIFICATION**

DESCRIBE VIEW, DIRECTION, ETC. IF DISTRICT. GIVE BUILDING NAME & STREET

PHOTO NO. 2 / 9

View of residence and barns from slightly north of viewpoint in painting.



UNITED STATES DEPARTMENT OF THE INTERIOR  
NATIONAL PARK SERVICE

**NATIONAL REGISTER OF HISTORIC PLACES  
PROPERTY PHOTOGRAPH FORM**

FOR NPS USE ONLY

RECEIVED JUN 25 1975

DATE ENTERED OCT 29 1975

SEE INSTRUCTIONS IN *HOW TO COMPLETE NATIONAL REGISTER FORMS*  
TYPE ALL ENTRIES -- ENCLOSE WITH PHOTOGRAPH

**1 NAME**

HISTORIC

Blanton-Crutcher Farm

AND/OR COMMON

Maryland Farm

**2 LOCATION**

CITY, TOWN

Jett

\_\_\_ VICINITY OF

COUNTY

Franklin

STATE

Kentucky

**3 PHOTO REFERENCE**

PHOTO CREDIT

Mr. & Mrs. Harry Davis

DATE OF PHOTO ca. 1950

NEGATIVE FILED AT

Frankfort, Kentucky

**4 IDENTIFICATION**

DESCRIBE VIEW, DIRECTION, ETC. IF DISTRICT. GIVE BUILDING NAME & STREET

PHOTO NO. 3 79

Photograph of main front of house ca. 1950, showing the Victorian porches before removal.



UNITED STATES DEPARTMENT OF THE INTERIOR  
NATIONAL PARK SERVICE

**NATIONAL REGISTER OF HISTORIC PLACES  
PROPERTY PHOTOGRAPH FORM**

FOR NPS USE ONLY
JUN 25 1975
RECEIVED
DATE ENTERED OCT 29 1975

SEE INSTRUCTIONS IN *HOW TO COMPLETE NATIONAL REGISTER FORMS*  
TYPE ALL ENTRIES -- ENCLOSE WITH PHOTOGRAPH

**1 NAME**

HISTORIC

Blanton-Crutcher Farm

AND/OR COMMON

Maryland Farm

**2 LOCATION**

CITY, TOWN

Jett

— VICINITY OF

COUNTY

Franklin

STATE

Kentucky

**3 PHOTO REFERENCE**

PHOTO CREDIT

Rodgers Studio

DATE OF PHOTO

1974

NEGATIVE FILED AT

227 West Main Street, Frankfort, Kentucky

**4 IDENTIFICATION**

DESCRIBE VIEW, DIRECTION, ETC. IF DISTRICT. GIVE BUILDING NAME & STREET

PHOTO NO.

4 of 9

Present front of house showing concrete-slab terrace and awning over entrance; bay in front parlor on right. The original entrance is said to have been located just left of dividing line in wall.





UNITED STATES DEPARTMENT OF THE INTERIOR  
NATIONAL PARK SERVICE

**NATIONAL REGISTER OF HISTORIC PLACES  
PROPERTY PHOTOGRAPH FORM**

FOR NPS USE ONLY	
RECEIVED	JUN 25 1975
DATE ENTERED	OCT 29 1975

SEE INSTRUCTIONS IN *HOW TO COMPLETE NATIONAL REGISTER FORMS*  
TYPE ALL ENTRIES -- ENCLOSE WITH PHOTOGRAPH

**1 NAME**

HISTORIC

Blanton-Crutcher Farm

AND/OR COMMON

Maryland Farm

**2 LOCATION**

CITY, TOWN

Jett

\_\_\_ VICINITY OF

COUNTY

Franklin

STATE

Kentucky

**3 PHOTO REFERENCE**

PHOTO CREDIT Rodgers Studio

DATE OF PHOTO 1974

NEGATIVE FILED AT 227 West Main Street, Frankfort, Kentucky

**4 IDENTIFICATION**

DESCRIBE VIEW, DIRECTION, ETC. IF DISTRICT, GIVE BUILDING NAME & STREET

PHOTO NO. 5 of 9

Rear southern view of house showing gallery over kitchen-yard, modern kitchen at right.

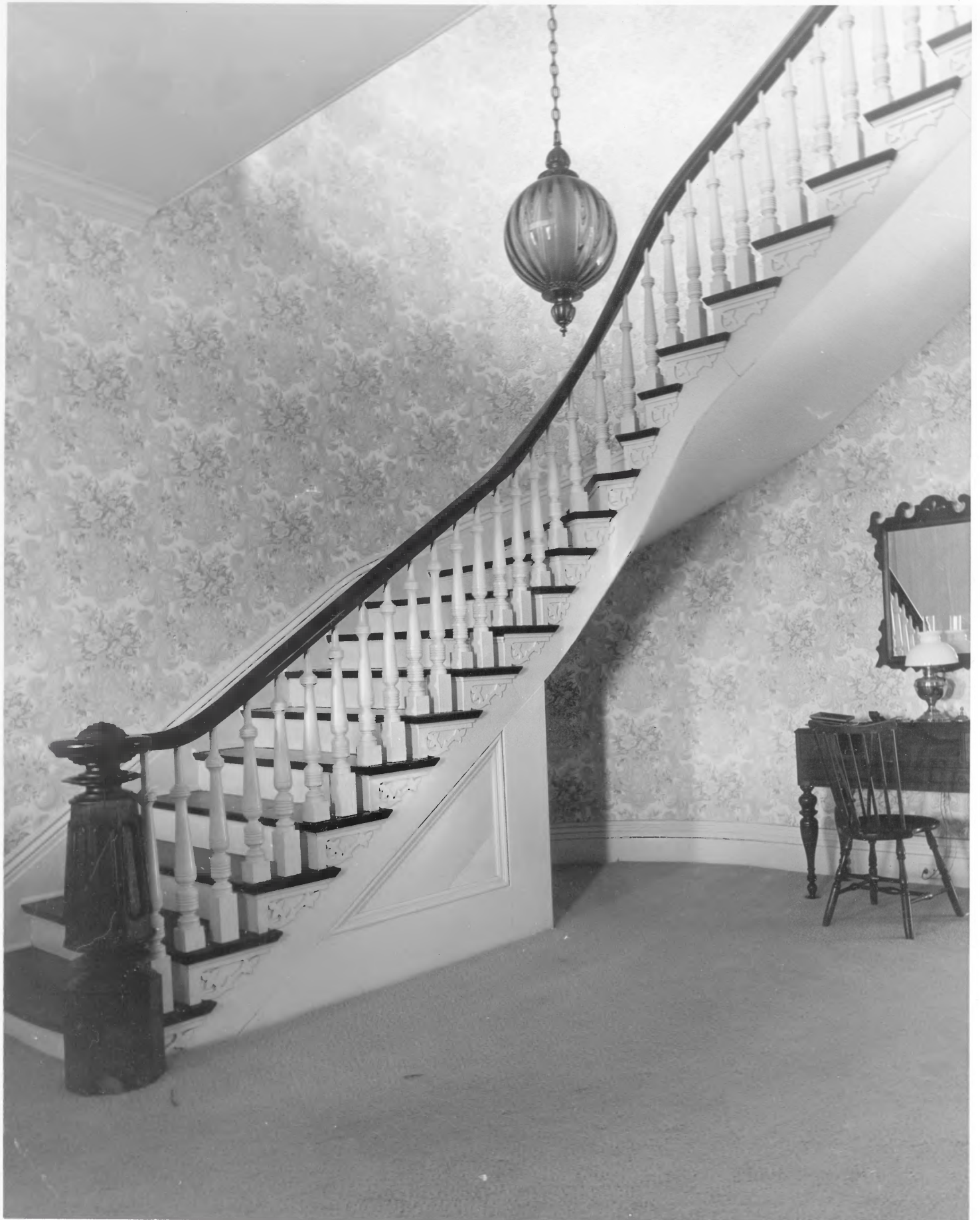

UNITED STATES DEPARTMENT OF THE INTERIOR  
NATIONAL PARK SERVICE

**NATIONAL REGISTER OF HISTORIC PLACES  
PROPERTY PHOTOGRAPH FORM**

FOR NPS USE ONLY  
RECEIVED JUN 25 1975  
DATE ENTERED OCT 29 1975

SEE INSTRUCTIONS IN *HOW TO COMPLETE NATIONAL REGISTER FORMS*  
TYPE ALL ENTRIES --ENCLOSE WITH PHOTOGRAPH

**1 NAME**

HISTORIC

Blanton-Crutcher Farm

AND/OR COMMON

Maryland Farm

**2 LOCATION**

CITY, TOWN

Jett

\_\_\_VICINITY OF

COUNTY

Franklin

STATE

Kentucky

**3 PHOTO REFERENCE**

PHOTO CREDIT

Rodgers Studio

DATE OF PHOTO

1974

NEGATIVE FILED AT

227 West Main Street, Frankfort, Kentucky

**4 IDENTIFICATION**

DESCRIBE VIEW, DIRECTION, ETC. IF DISTRICT, GIVE BUILDING NAME & STREET

Staircase in entrance hall.

PHOTO NO. 6 of 9



UNITED STATES DEPARTMENT OF THE INTERIOR  
NATIONAL PARK SERVICE

**NATIONAL REGISTER OF HISTORIC PLACES  
PROPERTY PHOTOGRAPH FORM**

FOR NPS USE ONLY
JUN 25 1975
RECEIVED
OCT 29 1975
DATE ENTERED

SEE INSTRUCTIONS IN *HOW TO COMPLETE NATIONAL REGISTER FORMS*  
TYPE ALL ENTRIES -- ENCLOSE WITH PHOTOGRAPH

**1 NAME**

HISTORIC

Blanton-Crutcher Farm

AND/OR COMMON

Maryland Farm

**2 LOCATION**

CITY, TOWN

Jett

— VICINITY OF

COUNTY

Franklin

STATE

Kentucky

**3 PHOTO REFERENCE**

PHOTO CREDIT Rodger Studio

DATE OF PHOTO

1974

NEGATIVE FILED AT 227 West Main Street, Frankfort, Kentucky

**4 IDENTIFICATION**

DESCRIBE VIEW, DIRECTION, ETC. IF DISTRICT. GIVE BUILDING NAME & STREET

PHOTO NO.

7 of 9

Front parlor from back parlor.



UNITED STATES DEPARTMENT OF THE INTERIOR  
NATIONAL PARK SERVICE

**NATIONAL REGISTER OF HISTORIC PLACES  
PROPERTY PHOTOGRAPH FORM**

FOR NPS USE ONLY  
JUN 25 1975  
RECEIVED  
OCT 29 1975  
DATE ENTERED

SEE INSTRUCTIONS IN *HOW TO COMPLETE NATIONAL REGISTER FORMS*  
TYPE ALL ENTRIES -- ENCLOSE WITH PHOTOGRAPH

**1 NAME**

HISTORIC

Blanton-Crutcher Farm

AND/OR COMMON

Maryland Farm

**2 LOCATION**

CITY, TOWN

Jett

\_\_\_VICINITY OF

COUNTY

Franklin

STATE

Kentucky

**3 PHOTO REFERENCE**

PHOTO CREDIT

Rodgers Studio

DATE OF PHOTO

1974

NEGATIVE FILED AT

227 West Main Street, Frankfort, Kentucky

**4 IDENTIFICATION**

DESCRIBE VIEW, DIRECTION, ETC. IF DISTRICT, GIVE BUILDING NAME & STREET

PHOTO NO. 8 29

Large Federal mantel.





UNITED STATES DEPARTMENT OF THE INTERIOR  
NATIONAL PARK SERVICE

**NATIONAL REGISTER OF HISTORIC PLACES  
PROPERTY PHOTOGRAPH FORM**

FOR NPS USE ONLY
RECEIVED JUN 25 1975
DATE ENTERED OCT 29 1975

SEE INSTRUCTIONS IN *HOW TO COMPLETE NATIONAL REGISTER FORMS*  
TYPE ALL ENTRIES -- ENCLOSE WITH PHOTOGRAPH

**1 NAME**

HISTORIC

Blanton-Crutcher Farm

AND/OR COMMON

Maryland Farm

**2 LOCATION**

CITY, TOWN

Jett

\_\_\_ VICINITY OF

COUNTY

Franklin

STATE

Kentucky

**3 PHOTO REFERENCE**

PHOTO CREDIT

Rodgers Studio

DATE OF PHOTO

1974

NEGATIVE FILED AT

227 West Main Street, Frankfort, Kentucky

**4 IDENTIFICATION**

DESCRIBE VIEW, DIRECTION, ETC. IF DISTRICT, GIVE BUILDING NAME & STREET

PHOTO NO.

9 *af-9*

Marbleized castiron mantel in upstairs bedroom.