



NPS Number 70-12-44-0019

Title: Arnold, Israel, House # 1

exterior

Loc. Lincoln R. I.

Arnold Israel House
Great Road
Lincoln, R.I.

Photo # 1

Photographer: Arthur W. LeBoeuf

Date: c. 1937

Negative: Rhode Island Historical Preservation Commission, State House,
90 Smith Street, Providence, R.I. 02903

PROPERTY OF THE NATIONAL REGISTER

View: House & ell seen from the Southwest, c. 1937;
there has not been a change in appearance since that time.



NPS Number 70.12.44.0019

Title: Arnold Israel House # 2

fireplace wall of early ell
Loc. Lincoln, R.I.

Arnold Israel House

Great Road, Lincoln, Providence Rhode Island,

Photographer: Arthur W. LeBeauf

Date: Circa 1937

Negative: R.I. Historical Preservation Commission State House
90 Smith Street, Providence, R.I. 02903

PROPERTY OF THE NATIONAL REGISTER

View: Fireplace (west) wall of early ell, c. 1937.
The only changes since this view are the absence
of furniture, utensils, and ornaments & the removal
of deteriorated plaster, which is to be replaced



SOUTH ELEVATION
SCALE $\frac{1}{4}'' = 1'0''$

CHARLES LEIGH MCMURRAY DEL. 1961

SCHOOL OF DESIGN
NORTH CAROLINA STATE COLLEGE
UNDER DIRECTION OF UNITED STATES DEPARTMENT OF THE INTERIOR
NATIONAL PARK SERVICE, BRANCH OF PLANS AND DESIGN

NAME OF STRUCTURE
ISRAEL ARNOLD HOUSE
GREAT ROAD - LINCOLN - PROVIDENCE CO. - RHODE ISLAND

SURVEY NO.
RI. 87

HISTORIC AMERICAN
BUILDINGS SURVEY
SHEET 4 OF 10 SHEETS

UNIVERSITY OF PENNSYLVANIA
HESSE FOUNDATION

NPS Number 70 12. 44. 0019

Title: Arnold, Israel, House # 3

measured drawing, south elevation

Loc. Lincoln, R.I.

PROPERTY OF THE NATIONAL REGISTER

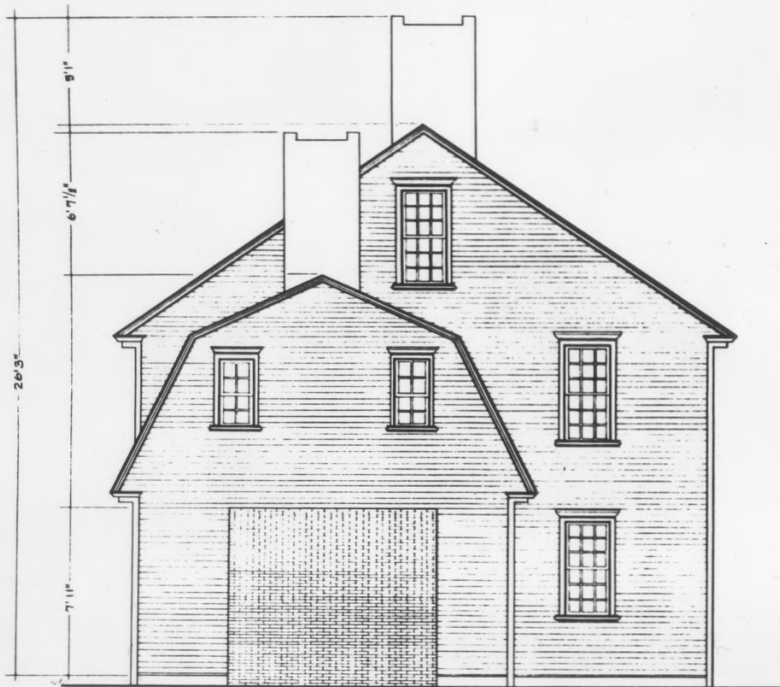

WEST ELEVATION
SCALE 1/8" = 1'0"

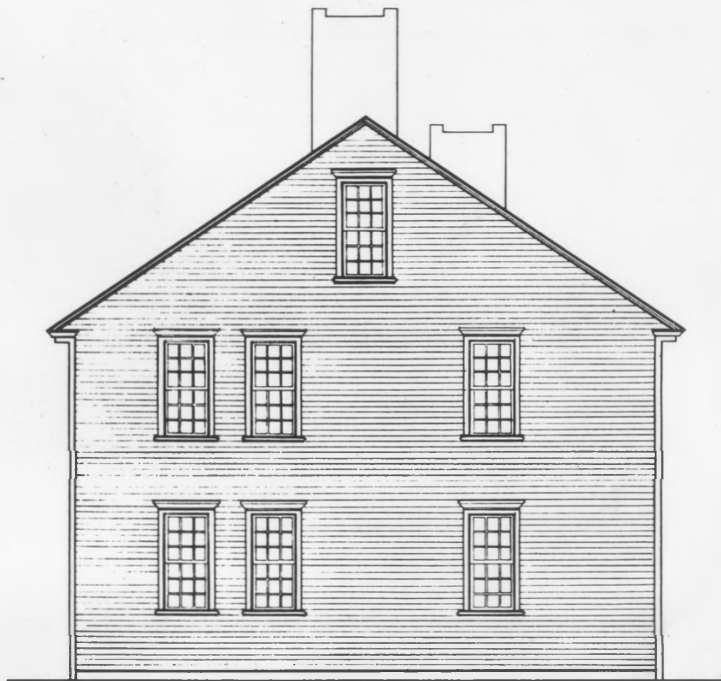

EAST ELEVATION
SCALE 1/8" = 1'0"



CHARLES LEIGH MCMURRAY DEL. 1961

SCHOOL OF DESIGN
NORTH CAROLINA STATE COLLEGE
UNDER DIRECTION OF UNITED STATES DEPARTMENT OF THE INTERIOR
NATIONAL PARK SERVICE, BRANCH OF PLANS AND DESIGN

NAME OF STRUCTURE
ISRAEL ARNOLD HOUSE
GREAT ROAD - LINCOLN - PROVIDENCE CO. - RHODE ISLAND

SURVEY NO.
R.I. 87

HISTORIC AMERICAN
BUILDINGS SURVEY
SHEET 6 OF 10 SHEETS

LIBRARY OF CONGRESS
INDEX NUMBER

NPS Number 70.12.44.0019

Title: Arnold, Israel, House # 11

measured drawings east & west elevations

Loc. Lincoln, R.I.

PROPERTY OF THE NATIONAL REGISTER

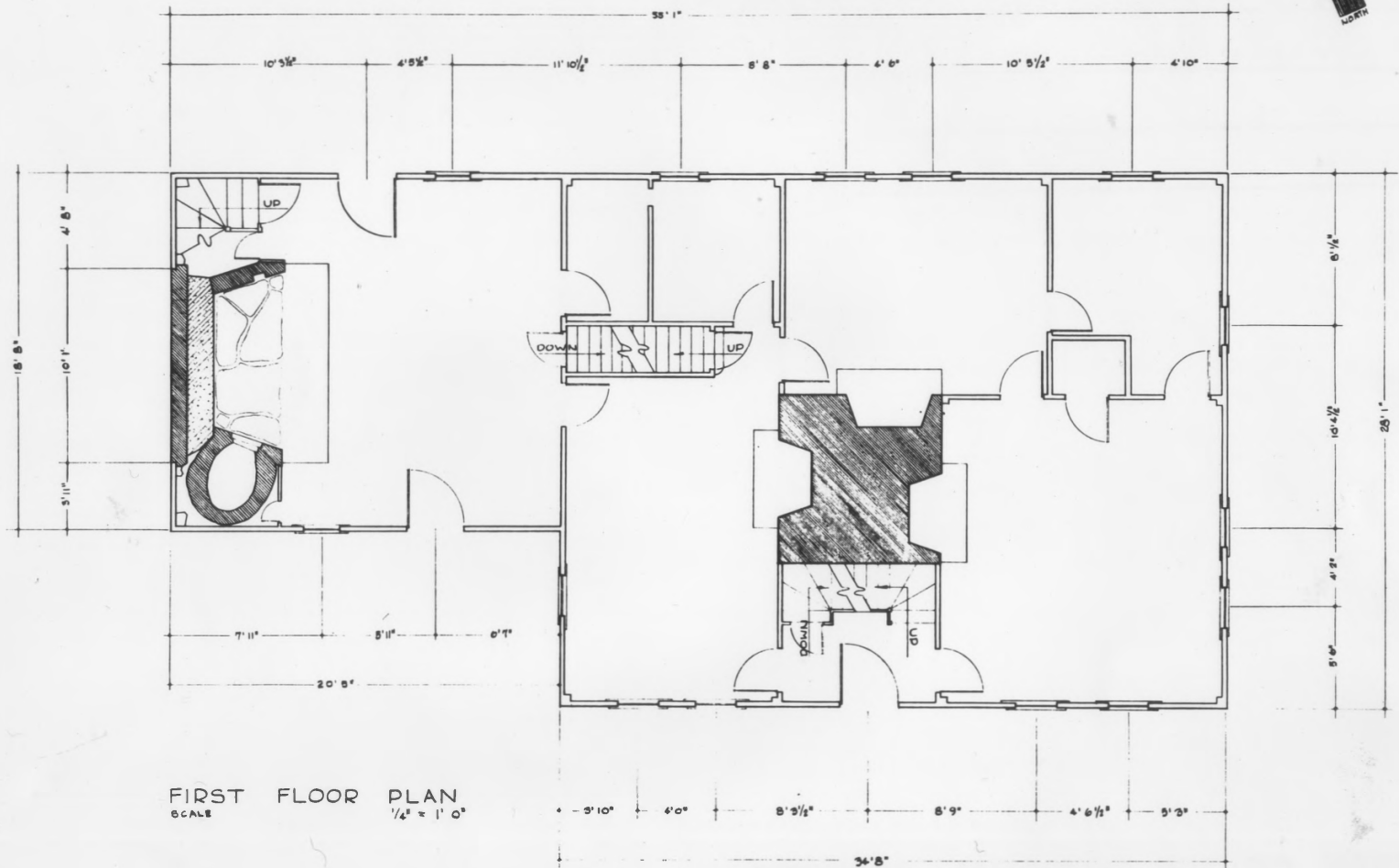

FIRST FLOOR PLAN
SCALE 1/4" = 1' 0"



CHARLES LEIGH MCMURRAY DEL. 1961

SCHOOL OF DESIGN
NORTH CAROLINA STATE COLLEGE
UNDER DIRECTION OF UNITED STATES DEPARTMENT OF THE INTERIOR
NATIONAL PARK SERVICE, BRANCH OF PLANS AND DESIGN

NAME OF STRUCTURE
ISRAEL ARNOLD HOUSE
GREAT ROAD - LINCOLN - PROVIDENCE CO. - RHODE ISLAND

SURVEY NO.
R.I. 87

HISTORIC AMERICAN
BUILDINGS SURVEY
SHEET 2 OF 10 SHEETS

LIBRARY OF CONGRESS
SERIES NUMBER

NPS Number 70.12.44.0019

Title: Arnold, Israel, House # 5
measured drawings, 1st floor

Loc. Lincoln, R.I.

PROPERTY OF THE NATIONAL REGISTER

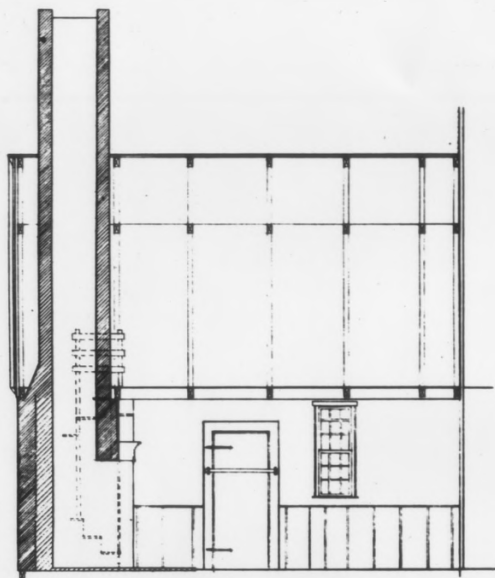

PROFILES OF MANTEL
SCALE FULL SIZE

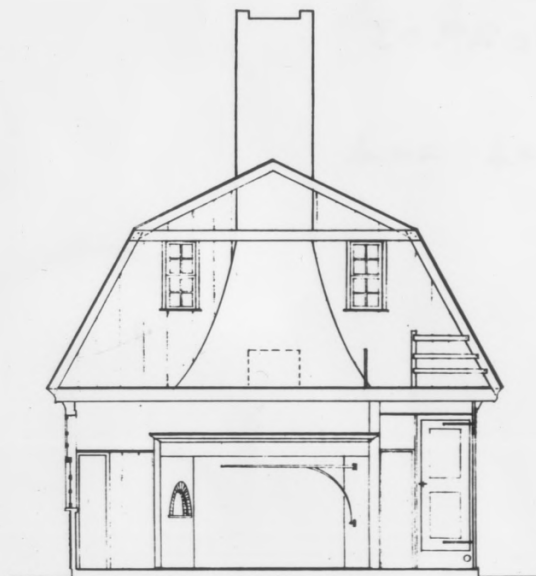

SECTION THRU ELL
SCALE $\frac{1}{4}'' = 1'-0''$



MANTEL "A"
SCALE $\frac{3}{4}'' = 1'-0''$

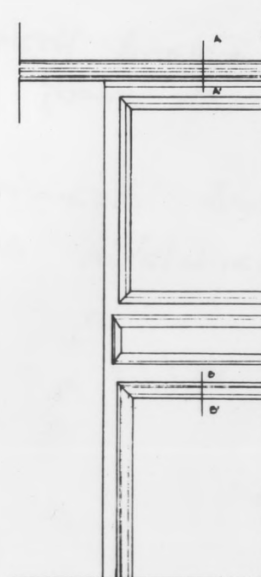

MANTEL "B"
SCALE $\frac{3}{4}'' = 1'-0''$

CHARLES LEIGH MURRAY DEL. 1961

SCHOOL OF DESIGN
NORTH CAROLINA STATE COLLEGE
UNDER DIRECTION OF UNITED STATES DEPARTMENT OF THE INTERIOR
NATIONAL PARK SERVICE, BRANCH OF PLANS AND DESIGN

NAME OF STRUCTURE
ISRAEL ARNOLD HOUSE
GREAT ROAD - LINCOLN - PROVIDENCE CO. - RHODE ISLAND

SURVEY NO.
R.I. 87

HISTORIC AMERICAN
BUILDINGS SURVEY
SHEET 7 OF 10 SHEETS

LIBRARY OF CONGRESS
DODD BROS.

NPS Number 70-12-44 0019

Title: Arnold, Israel, House # 6

measured drawings

Soc. Lincoln R.I.

photo # 6

Arnold Israel House
Great Road
Lincoln, Rhode Island

Reference: Historic American Buildings Survey
Date: 1961

Negative: Rhode Island Historical Preservation Commission, Statehouse
90 Smith Street, Providence, Rhode Island, 02903

View: measured drawings of sections through ell and
of mantels in main house

photo # 6

PROPERTY OF THE NATIONAL REGISTER