



1919

SEVEN FLOOR

UNION COFFEE MESSIAH
BARGAIN HOUSE

1929

UNION COFFEE MESSIAH
BARGAIN HOUSE

UNITED STATES DEPARTMENT OF THE INTERIOR
NATIONAL PARK SERVICE

NATIONAL REGISTER OF HISTORIC PLACES
PROPERTY PHOTOGRAPH FORM

(Type all entries - attach to or enclose with photograph)

STATE Washington	
COUNTY King	
FOR NPS USE ONLY	
ENTRY NUMBER 715,53,0007	DATE 5/14/71

1. NAME

COMMON: Butterworth Building

AND/OR HISTORIC:

2. LOCATION

STREET AND NUMBER:

1921 First Avenue

CITY OR TOWN:

Seattle, 98101

STATE:

Washington

CODE

53

COUNTY:

King

CODE

033

3. PHOTO REFERENCE

PHOTO CREDIT: Grady-Jentoft

DATE OF PHOTO: 1969 and copies of old photos

NEGATIVE FILED AT:

Grady-Jentoft, 1212 - 4th Avenue, Seattle

4. IDENTIFICATION

DESCRIBE VIEW, DIRECTION, ETC.

#1 -- front view from across street, looking west

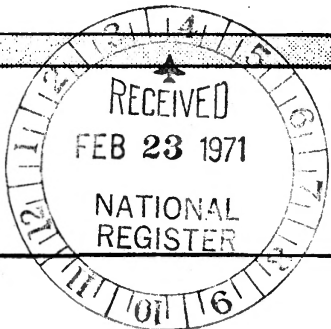

SEE INSTRUCTIONS



UNITED STATES DEPARTMENT OF THE INTERIOR
NATIONAL PARK SERVICE

NATIONAL REGISTER OF HISTORIC PLACES
PROPERTY PHOTOGRAPH FORM

(Type all entries - attach to or enclose with photograph)

STATE Washington	
COUNTY King	
FOR NPS USE ONLY	
ENTRY NUMBER 71.553.0007	DATE 5/4/71

1. NAME

COMMON: Butterworth Building
AND/OR HISTORIC:

2. LOCATION

STREET AND NUMBER:
1921 First Avenue
CITY OR TOWN:
Seattle, 98101
STATE: Washington 53 CODE COUNTY: King CODE 033

3. PHOTO REFERENCE

PHOTO CREDIT: Grady-Jentoft
DATE OF PHOTO: 1969 and copies of old photos
NEGATIVE FILED AT:
Grady-Jentoft, 1212 - 4th Avenue, Seattle

4. IDENTIFICATION

DESCRIBE VIEW, DIRECTION, ETC.
#2 -- closeup of doorway, view west



SEE INSTRUCTIONS

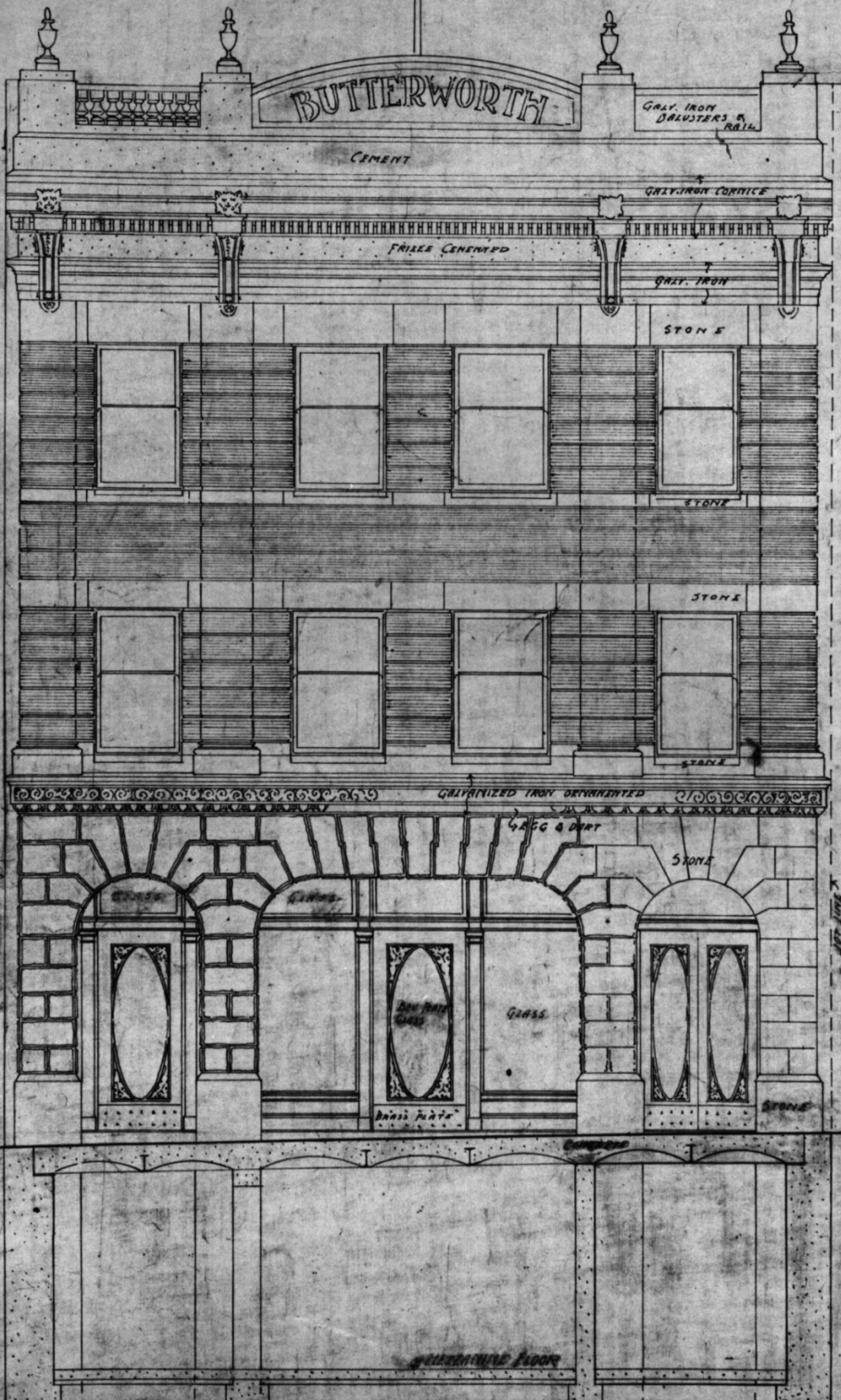

UNITED STATES DEPARTMENT OF THE INTERIOR
NATIONAL PARK SERVICE

NATIONAL REGISTER OF HISTORIC PLACES
PROPERTY PHOTOGRAPH FORM

(Type all entries - attach to or enclose with photograph)

STATE Washington	
COUNTY King	
FOR NPS USE ONLY	
ENTRY NUMBER 715.53.0007	DATE 5/14/71

1. NAME			
COMMON:		Butterworth Building	
AND/OR HISTORIC:			
2. LOCATION			
STREET AND NUMBER:			
1921 First Avenue			
CITY OR TOWN:			
Seattle, 98101			
STATE:	CODE	COUNTY:	CODE
Washington	53 46	King	033
3. PHOTO REFERENCE			
PHOTO CREDIT:			
Grady-Jentoft			
DATE OF PHOTO:			
1969 and copies of old photos			
NEGATIVE FILED AT:			
Grady-Jentoft, 1212 - 4th Avenue, Seattle			
4. IDENTIFICATION			
DESCRIBE VIEW, DIRECTION, ETC.			
#3 -- copy of architect's original detail drawings			

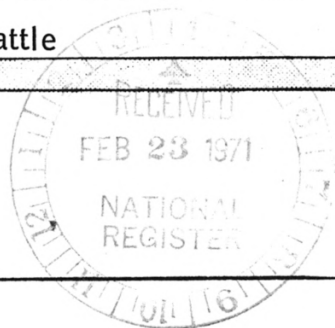

SEE INSTRUCTIONS

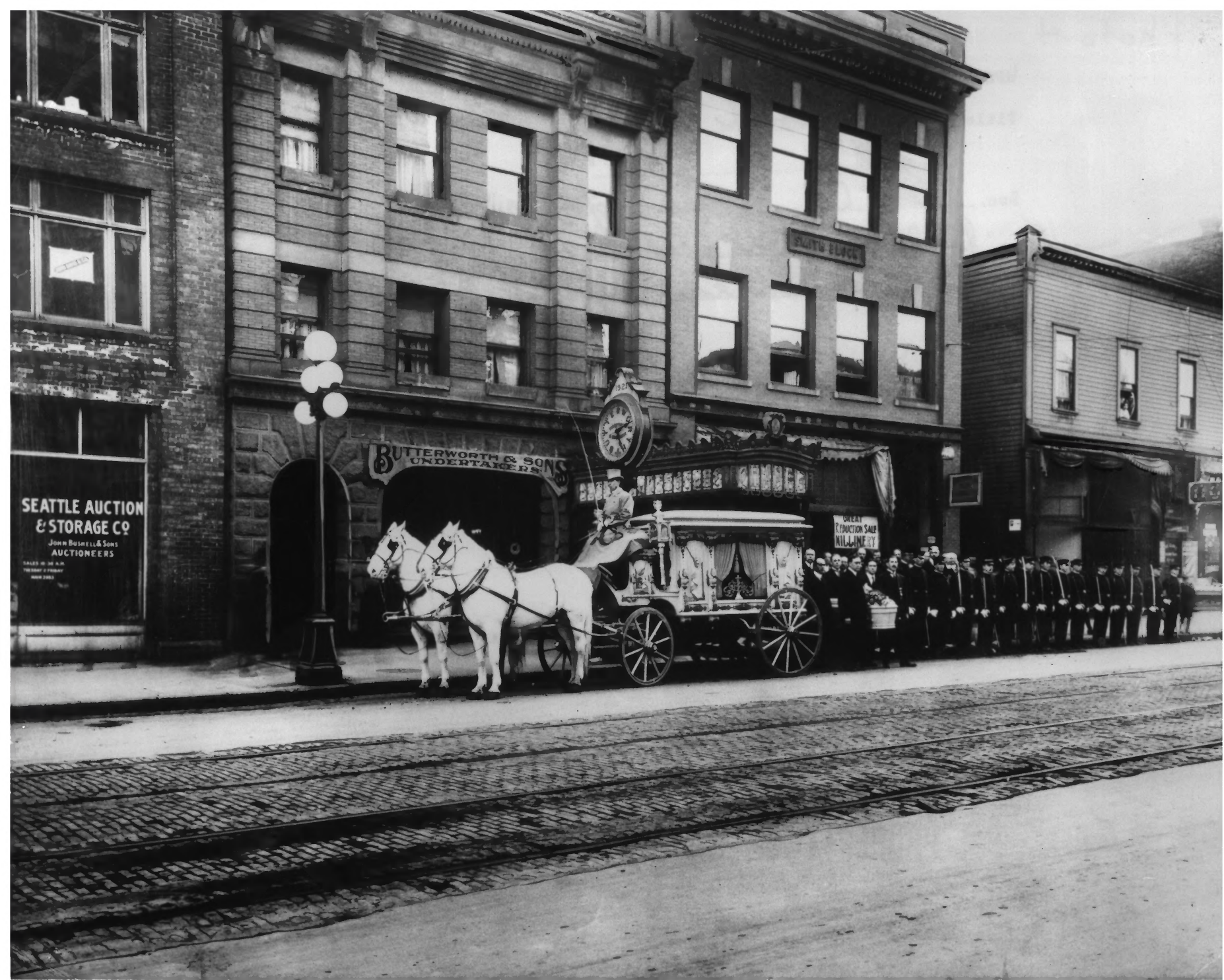

SEATTLE AUCTION
& STORAGE CO
JOHN BUSHELL & SONS
AUCTIONEERS

BUTTERWORTH & SONS
UNDERTAKERS

1921

SLATS BLDG

GREAT
EXHIBITION SALE
WILLIAM BRY

1921

Photo 4

NPS Number 5-14-71

Title: Butterworth Building

Loc. King Co., Washington
Building when used as
mortuary in early years