MUSEUM
TUOLUMNE COUNTY
CHAMBER of COMMERCE
FIRE

TUOLUMNE COUNTY JAIL
Sonora, Tuolumne County, California
Photographer: John L. Prentiss
Date of Photo: August 6, 1975
Location of Neg: Tuolumne County Museum
Description: Side view of jail building showing windows of booking area, wall surrounding exercise yard on east cell block. Located on the corner of Bradford and Lower Sunset Sts.
Photo No. 1

MAY 17 1976

NOV 7 1978

TUOLUMNE COUNTY JAIL
Sonora, Cuolumne County, California
Photographer: John L. Prentiss
Date of Photo: August 6, 1975
Location of Neg: Tuolumne County Museum
Description: North view of jail and wall surrounding exercise yard. Located on the corner of Lower Sunset and Jackson Sts.

Photo No. 2

MAY 17 1976

NOV 7 1978

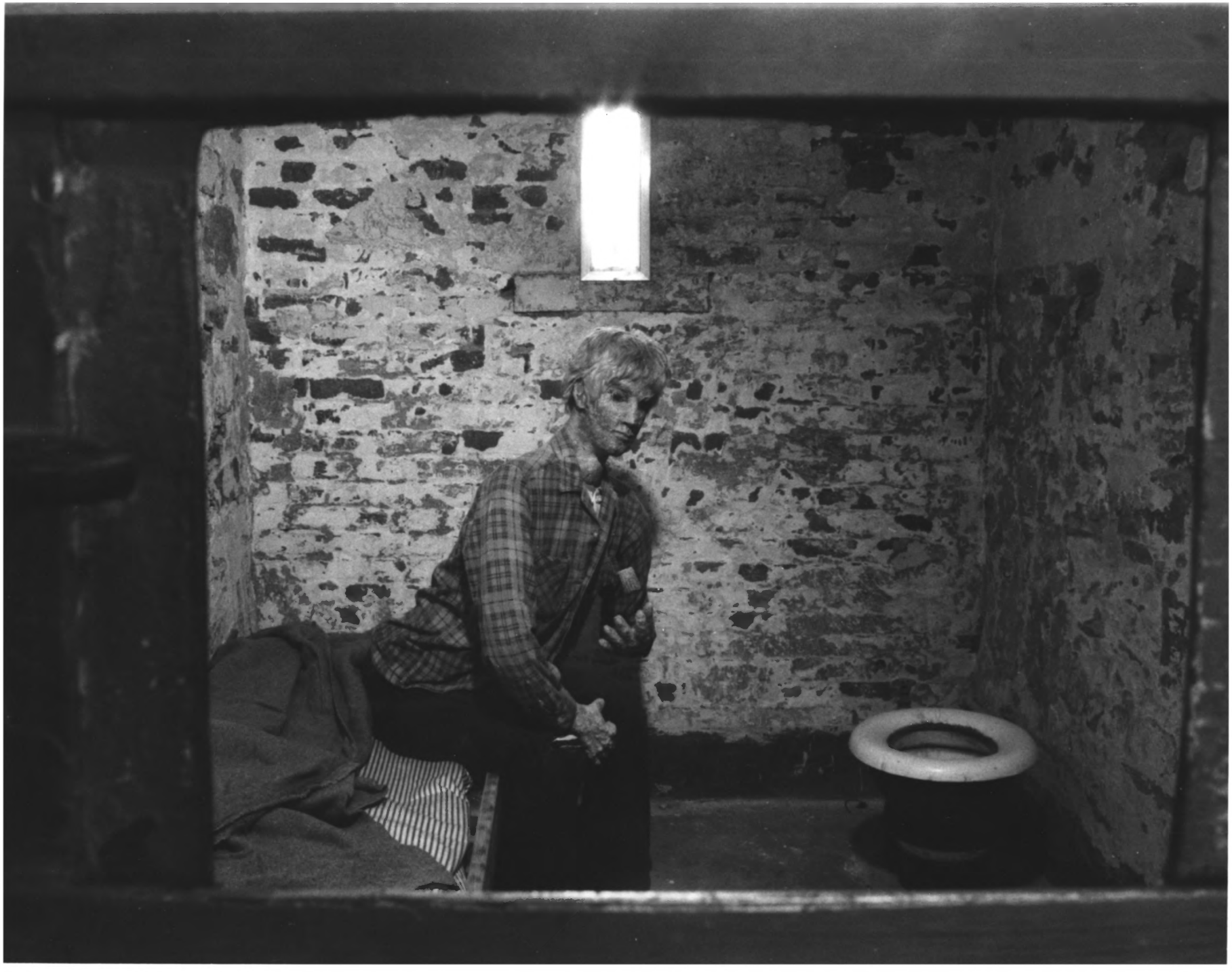

TUOLUMNE COUNTY JAIL
Sonora, Tuolumne County, California
Photographer: John L. Prentiss
Date of Photo: August 6, 1975
Location of Neg: Tuolumne County Museum
Description: Interior of cell on west cell block showing window slit, construction, and liming the walls.

Photo No. 3

MAY 17 1976

NOV 7 1978

TUOLUMNE COUNTY JAIL
Sonora, Tuolumne County, California
Photographer: John L. Prentiss
Date of Photo: August 6, 1975
Location of Neg: Tuolumne County Museum
Description: West cell block showing metal doors and crank bar locking mechanism. Museum cases were added in 1968.

Photo No. 4

MAY 17 1976

NOV 7 1978

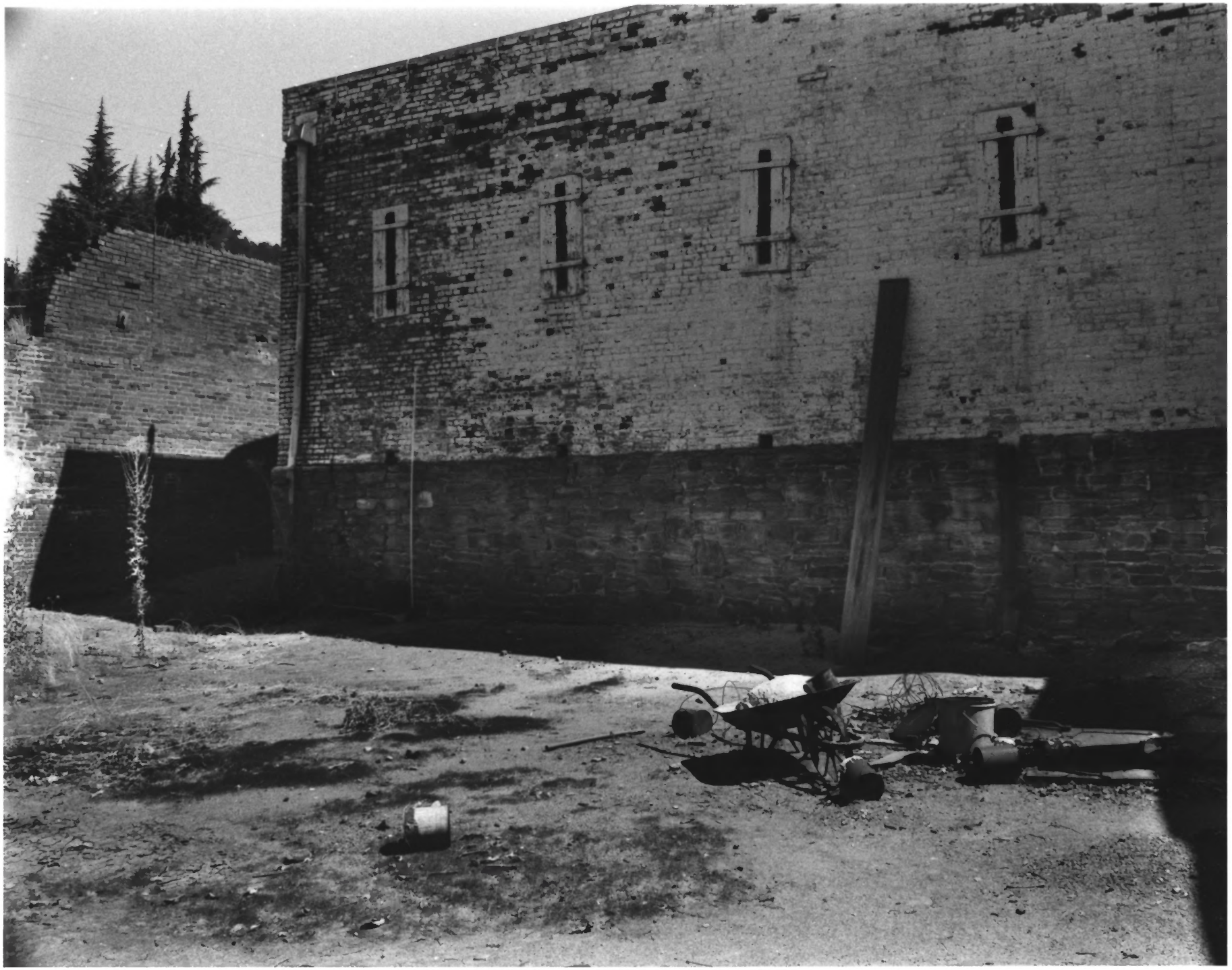

TUOLUMNE COUNTY JAIL
Sonora, Tuolumne County, California NOV 7 1978
Photographer: John L. Prentiss
Date of Photo: August 6, 1975
Location of Neg: Tuolumne County Museum
Description: Exterior wall of west cell block from exercise yard.
MAY 17 1976
Photo No. 5

TUOLUMNE COUNTY JAIL
Sonora, Tuolumne County, California
Photographer: John L. Prentiss
Date of Photo: August 6, 1975
Location of Neg: Tuolumne County Museum
Description: South view of jail showing entry to jailer's quarters and booking area. External entry to jail yard and wall on left.

Located on Bradford Street.
Photo No. 6

MAY 17 1976

NOV 7 1978

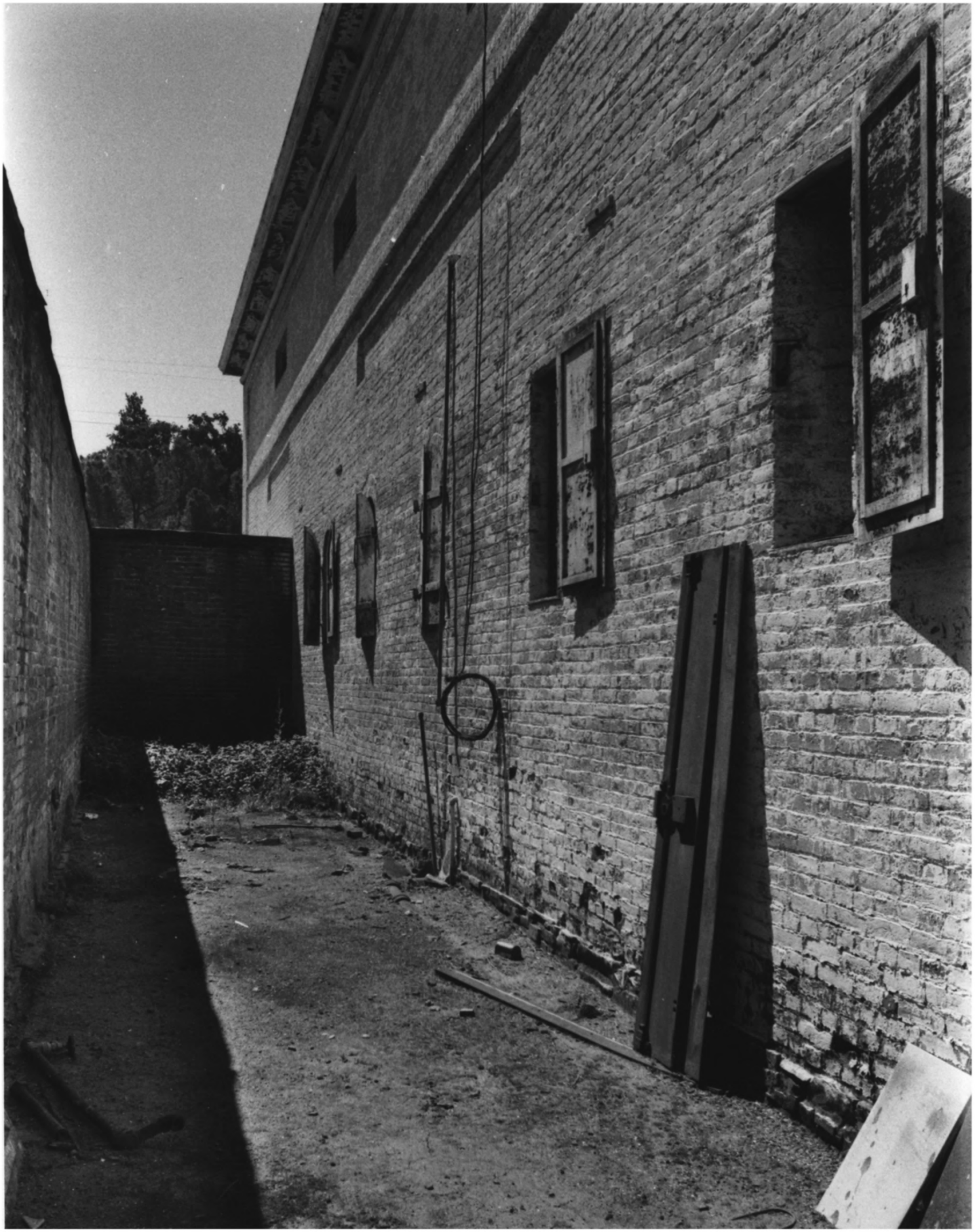

TUOLUMNE COUNTY JAIL
Sonora, Tuolumne County, California
Photographer: John L. Prentiss NOV 7 1978
Date of Photo: August 6, 1975
Location of Neg: Tuolumne County Museum
Description: East wall bordering last cell are.
Photo No. 7 MAY 17 1976