



TUOLUMNE COUNTY JAIL

Sonora, Tuolumne County, California

Photographer: John L. Prentiss

Date of Photo: August 6, 1975

Location of Neg: Tuolumne County Museum

Description: Side view of jail building showing windows of booking area, wall surrounding exercise yard on east cell block. Located on

the corner of Bradford and Lower Sunset Sts.

Photo No. 1

MAY 17 1976

NOV 7 1978



TUOLUMNE COUNTY JAIL

Sonora, Tuolumne County, California

Photographer: John L. Prentiss

Date of Photo: August 6, 1975

Location of Neg: Tuolumne County Museum

Description: North view of jail and wall
surrounding exercise yard. Located on the
corner of Lower Sunset and Jackson Sts.

Photo No. 2

MAY 17 1976

NOV 7 1978



TUOLUMNE COUNTY JAIL

Sonora, Tuolumne County, California

Photographer: John L. Prentiss

Date of Photo: August 6, 1975

Location of Neg: Tuolumne County Museum

Description: Interior of cell on west cell
block showing window slit, construction,
and liming the walls.

Photo No. 3

MAY 17 1976

NOV 7 1978



TUOLUMNE COUNTY JAIL

Sonora, Tuolumne County, California

Photographer: John L. Prentiss

Date of Photo: August 6, 1975

Location of Neg: Tuolumne County Museum

Description: West cell block showing metal doors and crank bar locking mechanism. Museum cases were added in 1968.

Photo No. 4

MAY 17 1976

NOV 7 1978

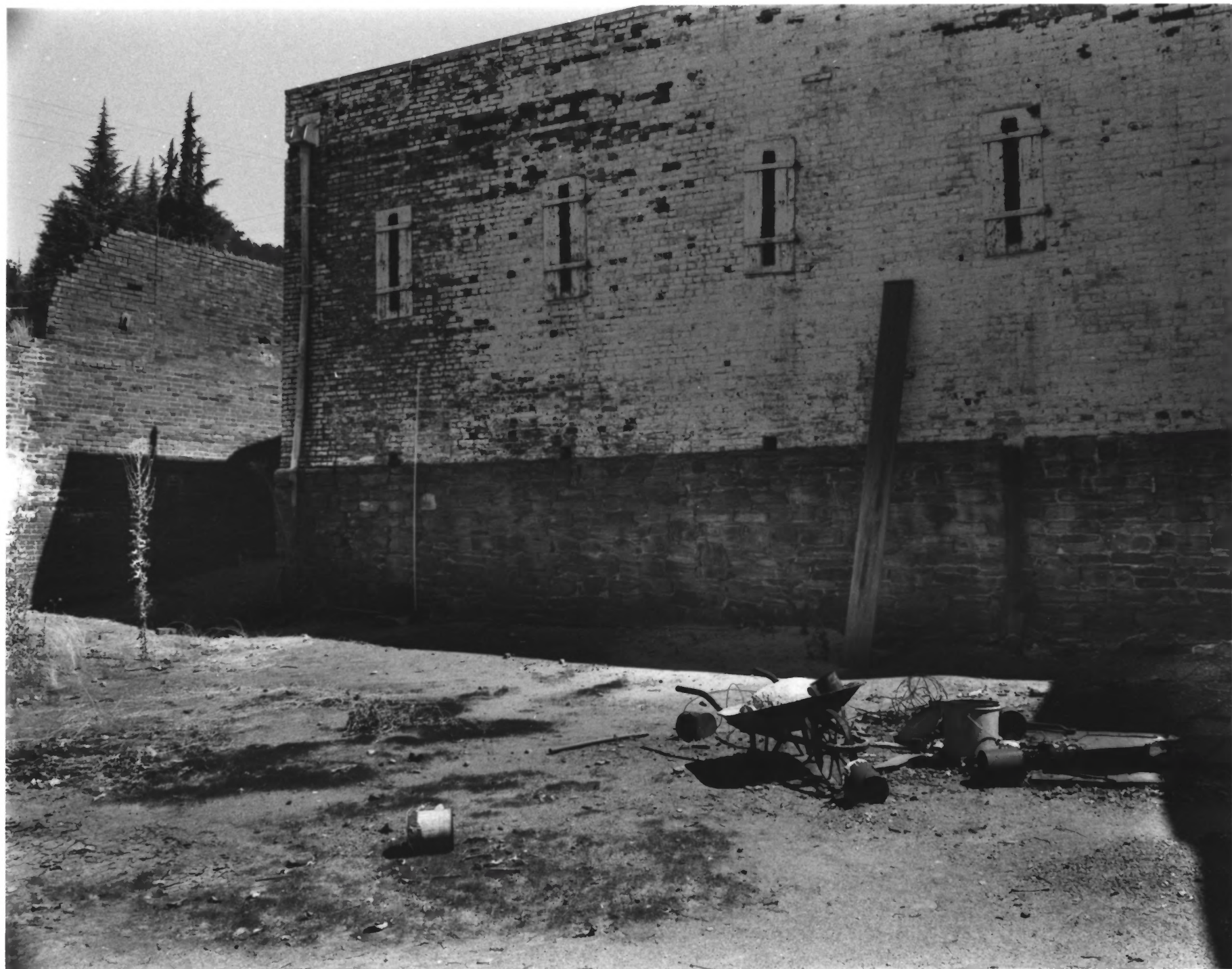

TUOLUMNE COUNTY JAIL

Sonora, Tuolumne County, California

NOV 7 1978

Photographer: John L. Prentiss

Date of Photo: August 6, 1975

Location of Neg: Tuolumne County Museum

Description: Exterior wall of west cell block
from exercise yard.

MAY 17 1976

Photo No. 5



TUOLUMNE COUNTY JAIL

Sonora, Tuolumne County, California

Photographer: John L. Prentiss

Date of Photo: August 6, 1975

Location of Neg: Tuolumne County Museum

Description: South view of jail showing entry to jailer's quarters and booking area. External entry to jail yard and wall on left.

Located on Bradford Street.

Photo No. 6

MAY 17 1976

NOV 7 1978

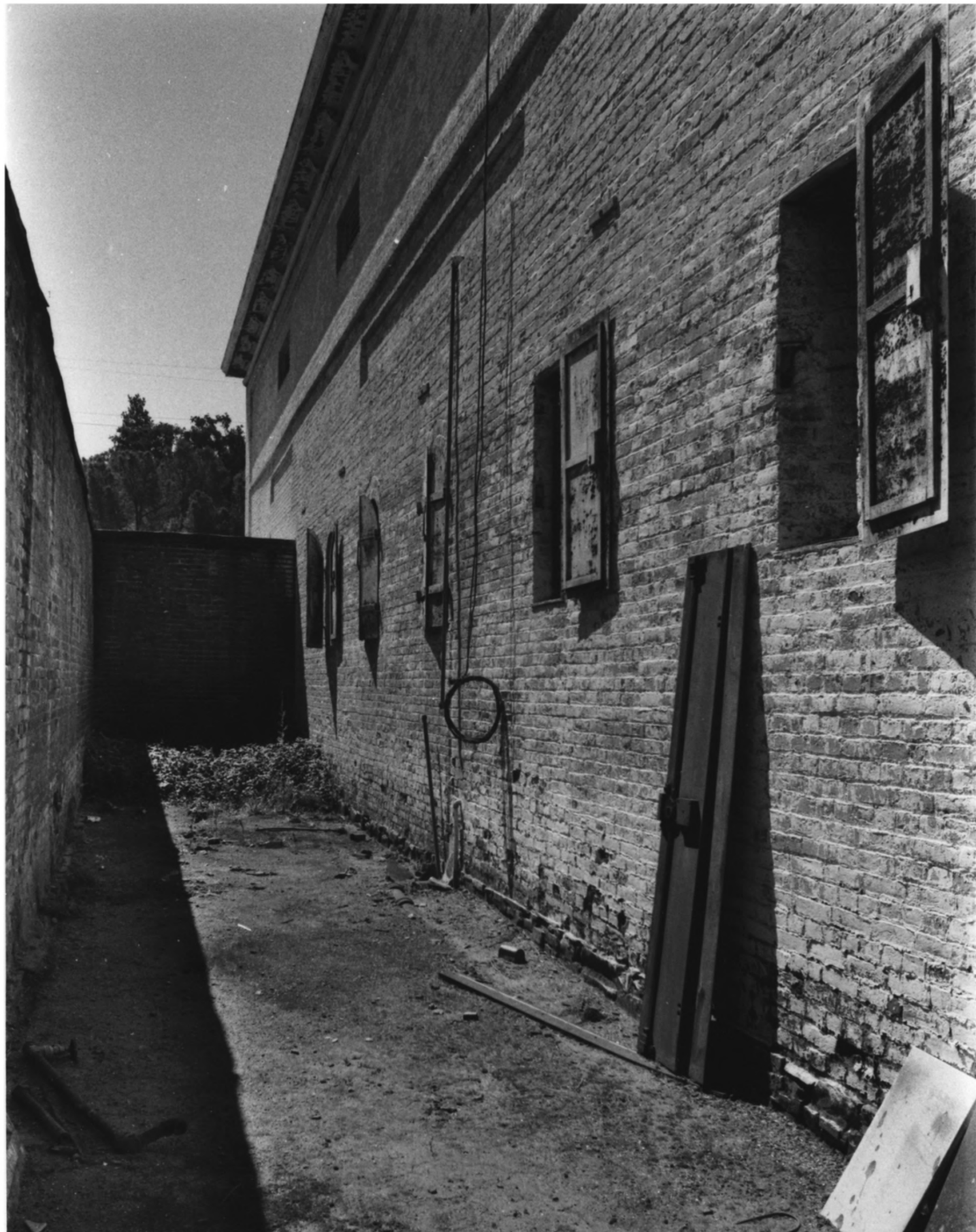

TUOLUMNE COUNTY JAIL

Sonora, Tuolumne County, California

Photographer: John L. Prentiss NOV 7 1978

Date of Photo: August 6, 1975

Location of Neg: Tuolumne County Museum

Description: East wall bordering last cell area.

Photo No. 7

MAY 17 1976