

KENTUCKY HISTORIC RESOURCES INVENTORY

CN-4

1. Historic Name (s) 817 South Brook Street
 Robert S. Elliot
 Original Owner

Present Name 817 South Brook Street

3. Owner's Name Archbishop of Louisville

4. Owner's Address 212 East College

5. Location 817 South Brook Street, Louisville, KY 40203

22. ADD/County Jefferson 056

23. Zoning Classification
 Magisterial District

24. U.S.G. S. Quadrant (15'/75')
Louisville West

25. UTM Reference
16 609220 4233200
 Zone Easting Northing

26. Prehistoric Site _____ Object _____
 Historic Site _____ Structure _____
 Building X

6. Open to Public Yes _____ No X

7. Visible from road Yes X No _____

8. Ownership Private X
 Local _____
 State _____
 Federal _____

9. Local Contact/Organization
 Landmarks Commission

27. District Yes No
 Name: *District 1*
North Old Louisville Multiple Res.

28. Significance Evaluation
Contributing element - h

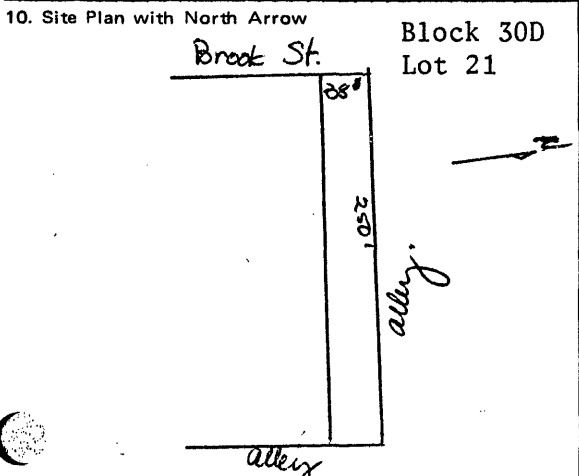

11. Architect unknown

12. Builder unknown

13. Date ca. 1878 [5]

14. Style Italianate 05

15. Original Use residential [1]

16. Present Use residential

17. Condition 07
 Interior _____
 Exterior very good

29. Status _____ Date _____

National Landmark _____
 National Register _____
 Landmark Certificate _____
 Kentucky Survey 1981
 Local Landmark _____
 HABS/HAER _____

30. Theme Architecture 08
 Primary _____
 Secondary _____
 Other _____

31. Endangered Yes _____ No X

18. Description
 No. 817 South Brook Street is a two-and-one-half story brick, Italianate townhouse. The first story facade has a recessed entry on the left with an elaborate segmentally arched terra cotta overdoor. The surround consisted on incised pilasters with ancons supporting the overdoor. The top of the surround consist of a panel with molding and dentils. Two, long two-over-two windows are on the right of the facade. These also have handsome terra-cotta hoods. The three windows of

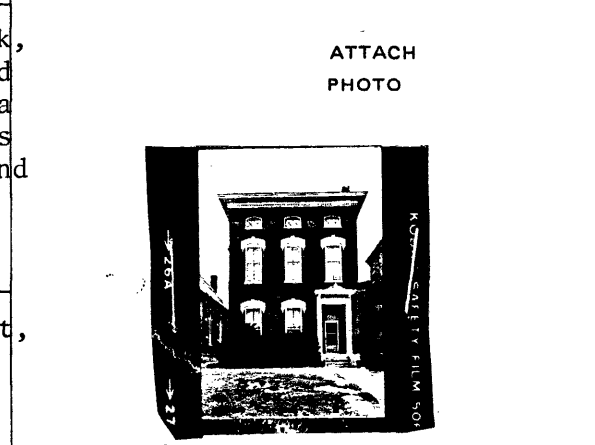

19. History
 The property was constructed around 1881 by Robert J. Elliot, of Elliot and Hemingray, lawyers. After the turn of the century, Reverend William Gausepohnl, the teacher of St. Mary Magdalen School resided there.

Roll No. 95
 Picture No. 27
 Direction _____

20. Significance
 817 South Brook Street is a fine example of the Italianate style and a handsome complement to St. Mary Magdalen Church.

33. Tape No. _____ Negative No. _____

34. Prepared by: Marty Hedgepeth,
Director of Research

35. Organization
Landmarks Commission - L

36. Date February 5, 1981

21. Source of Information
Caron Directory of the City of Louisville.
1884 Atlas of Louisville.

37. Revision Dates _____ 38. Staff Review _____

#18 (continued)

the second floor are of the same treatment. Typical short arched Italianate window openings connected by a brick band pierce the attic story. These windows have been boarded. The structure is capped by an extended cornice with dentils.

KENTUCKY HISTORIC RESOURCES INVENTORY

Site No. CN-39

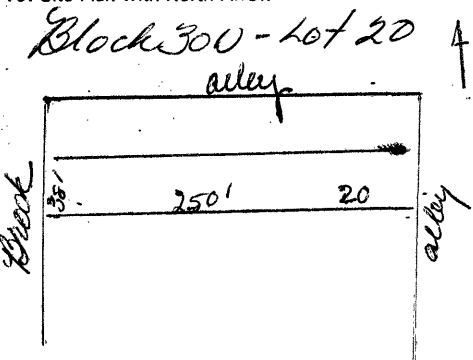
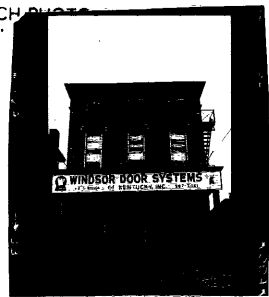
1. Historic Name(s) <u>821 S. Brook (Old #1317)</u>		22. ADD/County JF 0 5 6
Original Owner <u>Stephen P. Myer</u>		23. U.S.G.S. Quadrant (15'/75') Louisville West G.I.S. Mod. 0, 7, 9
2. Present Name <u>821 S. Brook</u>		24. UTM Reference <u>1 1 6</u> <u>6 0 9 22 1 0</u> <u>4 2 3 32 0 0</u> Zone Easting Northing
3. Location <u>821 S. Brook</u>		25. Coordinate Accuracy <input type="checkbox"/>
4. Owner's Name <u>Burton W. & K. Stevens</u>		26. Prehistoric Site Historic Site Building X Object Structure Other
5. Owner's Address <u>3224 Five Oaks Pl. - Louis., KY 40207</u>		27. National Register District Name: <u>District 1</u> <u>North Old Louisville Multiple Res.</u>
6. Open to Public Yes <input type="checkbox"/> No <input checked="" type="checkbox"/>	7. Visible from road Yes <input checked="" type="checkbox"/> No <input type="checkbox"/>	28. Significance Evaluation <u>contributing element</u> <input type="checkbox"/> h
8. Ownership Private <input checked="" type="checkbox"/> Local <input type="checkbox"/> State <input type="checkbox"/> Federal <input type="checkbox"/>		29. Status Date National Landmark <input type="checkbox"/> National Register <input type="checkbox"/> Landmark Certificate <input type="checkbox"/> Kentucky Survey <input type="checkbox"/> Local Landmark <input type="checkbox"/> HABS/HAER <input type="checkbox"/>
9. Local Contact/Organization		30. Historic Theme Primary <u>architecture</u> 0 3 Secondary <input type="checkbox"/> Other <input type="checkbox"/>
10. Site Plan with North Arrow <i>Block 300 - Lot 20</i> <i>alley</i> 		31. Endangered Yes <input type="checkbox"/> No <input checked="" type="checkbox"/>
11. Architect		32. Preservation Project Status Actual Cost in \$1,000s
12. Builder		33. ATTACH PHOTO 
13. Date <u>1870</u> A. <input checked="" type="checkbox"/> B. <input type="checkbox"/>		Roll No. <u>141</u>
14. Style <u>Italianate</u> <input checked="" type="checkbox"/> 5 B. <input type="checkbox"/>		Picture No. <u>33</u>
15. Original Use <u>residential</u> <input checked="" type="checkbox"/> 1		Direction _____
16. Present use <u>commercial</u>		34. Prepared by: <u>Marty Hedgepeth</u> Director of Research
17. Condition <u>good</u> <input checked="" type="checkbox"/> 2		35. Organization <u>Landmarks Commission - L</u>
18. Description A doric-columned porch shelters the 1st floor. A recessed entry with wood surround is on right. The left bay has been altered by the addition of a storefront. Three windows on the 2nd floor have decorative terra cotta hoods. Three shorter windows on the upper floor are articulated by brick banding. The building has an extended cornice. (Continue on Back)		36. Date <u>December, 1982</u>
19. History This structure was first occupied by Stephen A. Myer, listed in 1870 as a railroad contractor. He is later listed as a bridge contractor and as a contractor. His widow was still living in the house in 1909.		37. Revision Dates _____ 38. Staff Review _____
20. Significance This structure is one of the few Italianate to remain with terra cotta hoods.		
21. Source of Information <u>Caron Directory</u>		



KENTUCKY HISTORIC RESOURCES INVENTORY

CN-40

1. Historic Name (s) 209 E. Breckenridge (old # 213)			22. ADD/County JE-I 056	
Original Owner			23. Zoning Classification	
Present Name 209 E. Breckenridge			Magisterial District	
3. Owner's Name Floyd Miller			24. U.S.G. S. Quadrant (15'/75')	
4. Owner's Address Box 96, DePaw, Id. 47115			West Louisville 079	
5. Location 207 E. Breckenridge			25. UTM Reference	
6. Open to Public Yes <input type="checkbox"/> No <input checked="" type="checkbox"/> X			Zone 11k Easting 61091220 Northing 4233260	
7. Visible from road Yes <input type="checkbox"/> No <input checked="" type="checkbox"/> X			26. Prehistoric Site Object	
8. Ownership Private <input checked="" type="checkbox"/> XXX			Historic Site Structure	
9. Local Contact/Organization Landmarks Commission			Building <input checked="" type="checkbox"/> X	
10. Site Plan with North Arrow			27. District <input checked="" type="checkbox"/> Yes <input type="checkbox"/> No	
Block 30D, lot 6			Name: District 1	
			North Old Louisville Multiple Res.	
			28. Significance Evaluation	
			Contributing element - h	
			29. Status Date	
			National Landmark <input type="checkbox"/>	
			National Register <input type="checkbox"/>	
			Landmark Certificate <input type="checkbox"/>	
11. Architect			Kentucky Survey <input type="checkbox"/>	
12. Builder			Local Landmark <input type="checkbox"/>	
13. Date 1880 [5] c1876			HABS/HAER <input type="checkbox"/>	
14. Style Italianate 05			30. Theme	
15. Original Use residential 07			Primary Architecture 08	
16. Present Use residential			Secondary <input type="checkbox"/>	
17. Condition 09			Other <input type="checkbox"/>	
Interior fair			31. Endangered Yes <input type="checkbox"/> No <input checked="" type="checkbox"/>	
Exterior			32.	
18. Description			ATTACH PHOTO	
This structure is a two-story, brick Italianate dwelling. The entry is recessed on the right of the facade. The surround consists of fluted pilasters crowned with a bracketed lintel. Two double-hung windows are on the left with stone sills and a classical lintels with carved zig-zag patterns. The fenestration is the same on the second floor. The structure is capped by an extended cornice with lintels.				
19. History			Roll No. 104	
The structure was first occupied in 1880 by Ion B. Nall, president of the New Farmer's Home Journal.			Picture No. 24	
20. Significance			Direction _____	
This structure is part of a cluster of Italianate dwellings extant in the North Old Louisville area.			33. Tape No. _____ Negative No. _____	
21. Source of Information			34. Prepared by: Marty Hedgepeth Director of Research	
Caron Directory of the City of Louisville.			35. Organization Landmarks Commission	
1884 Atlas of Louisville.			36. Date March 16, 1981	
			37. Revision Dates _____ 38. Staff Review _____	

KENTUCKY HISTORIC RESOURCES INVENTORY

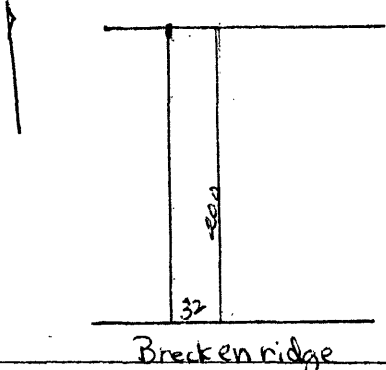
CN-42

1. Historic Name (s) <u>213 East Breckenridge Street</u>		22. ADD/County JF-1 056							
Original Owner <u>Adam Beuther</u>		23. Zoning Classification Magisterial District							
Present Name <u>213 East Breckenridge Street</u>		24. U.S.G. S. Quadrant (15'/75') <u>Louisville West 079</u>							
3. Owner's Name <u>Burman & Lotti Dutsche</u>		25. UTM Reference <table border="1" style="display:inline-table; border-collapse: collapse;"><tr><td style="padding: 2px;">16</td><td style="padding: 2px;">609220</td><td style="padding: 2px;">4233200</td></tr><tr><td style="font-size: 8px;">Zone</td><td style="font-size: 8px;">Easting</td><td style="font-size: 8px;">Northing</td></tr></table>		16	609220	4233200	Zone	Easting	Northing
16	609220	4233200							
Zone	Easting	Northing							
4. Owner's Address <u>207 East Breckenridge Street</u>		26. Prehistoric Site <input type="checkbox"/> Object Historic Site <input type="checkbox"/> Structure Building <input checked="" type="checkbox"/> X							
5. Location <u>213 East Breckenridge Street, Louisville, KY</u>		27. District <input checked="" type="checkbox"/> Yes <input type="checkbox"/> No Name: <u>District 1</u> <u>North Old Louisville Multiple Res.</u>							
6. Open to Public Yes <input checked="" type="checkbox"/> No <input type="checkbox"/>	7. Visible from road Yes <input checked="" type="checkbox"/> No <input type="checkbox"/>	8. Ownership Private <input checked="" type="checkbox"/> X Local <input type="checkbox"/> State <input type="checkbox"/> Federal <input type="checkbox"/>							
9. Local Contact/Organization <u>Landmarks Commission</u>		28. Significance Evaluation <u>Contributing Element-h</u>							
10. Site Plan with North Arrow <div style="text-align: center;">Block 30D Lot 8</div> 		11. Architect							
		12. Builder							
		13. Date <u>1883 [5]</u>							
		14. Style <u>Italianate</u> 05							
		15. Original Use <u>residential</u> [1]							
		16. Present Use <u>residential</u>							
		17. Condition 02 Interior Exterior <u>good</u>							
18. Description <u>213 East Breckenridge is a three-story, brick Italianate dwelling. The right section of the facade is set back and contains a recessed entry. The entry surround consists of pilasters supporting an incised crown with a central floral motif. Two windows pierce the right section of the facade on the first floor with incised stone lintels and stone sills. A band course runs between the windows. The same fenestration treatment is carried to the three</u>		29. Status Date National Landmark <input type="checkbox"/> National Register <input type="checkbox"/> Landmark Certificate <input type="checkbox"/> Kentucky Survey <input type="checkbox"/> Local Landmark <input type="checkbox"/> HABS/HAER <input type="checkbox"/>							
19. History <u>This structure was first occupied in 1883 by Adam Beuther, superintendent with the J.W. Davis Company.</u>		30. Theme 03 Primary <u>architecture</u> Secondary <input type="checkbox"/> Other <input type="checkbox"/>							
20. Significance <u>This structure is part of a cluster of Italianate dwellings which remain in North Old Louisville.</u>		31. Endangered <input type="checkbox"/> Yes <input checked="" type="checkbox"/> No X							
21. Source of Information <u>Caron Directory of Louisville.</u>		32. <div style="text-align: center;">ATTACH PHOTO </div>							
		Roll No. <u>99</u> Picture No. <u>3</u> Direction _____							
		33. Tape No. _____ Negative No. _____							
		34. Prepared by: <u>Marty Hedgepeth-Director of Research</u>							
		35. Organization <u>Landmarks Commission</u>							
		36. Date <u>March 5, 1981</u>							
		37. Revision Dates _____ 38. Staff Review _____							

#18 (continued)

windows of the second floor. The third floor windows are shorter with a band course forming the lintels. The structure has an extended cornice with modillions.

KENTUCKY HISTORIC RESOURCES INVENTORY

CN-43

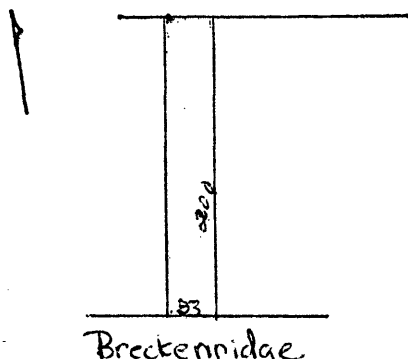
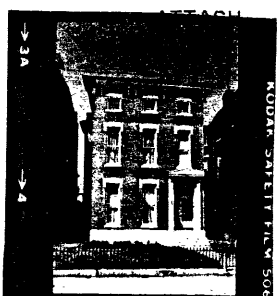
1. Historic Name (s) <u>217 East Breckenridge (old #219)</u>		22. ADD/County JF- 056													
Original Owner <u>Theodore McGee</u>		23. Zoning Classification Magisterial District													
Present Name <u>217 East Breckenridge</u>		24. U.S.G. S. Quadrant (15'/75') <u>Louisville West 079</u>													
3. Owner's Name <u>Margaret Ramser</u>		25. UTM Reference <table border="1" style="display: inline-table; border-collapse: collapse;"><tr><td style="padding: 2px;">116</td><td style="padding: 2px;">609</td><td style="padding: 2px;">225</td><td style="padding: 2px;">423</td><td style="padding: 2px;">32</td><td style="padding: 2px;">00</td></tr><tr><td style="text-align: center; font-size: 8px;">Zone</td><td style="text-align: center; font-size: 8px;">Easting</td><td style="text-align: center; font-size: 8px;">Northing</td><td colspan="3"></td></tr></table>		116	609	225	423	32	00	Zone	Easting	Northing			
116	609	225	423	32	00										
Zone	Easting	Northing													
4. Owner's Address <u>217 East Breckenridge</u>		26. Prehistoric Site <input type="checkbox"/> Object <input type="checkbox"/> Historic Site <input type="checkbox"/> Structure <input type="checkbox"/> Building <input checked="" type="checkbox"/>													
5. Location <u>217 East Breckenridge Street, Louisville, KY</u>		27. District <input type="checkbox"/> Yes <input checked="" type="checkbox"/> No <input checked="" type="checkbox"/> Name: <u>District 1</u> <u>North Old Louisville Multiple Res.</u>													
6. Open to Public Yes <input type="checkbox"/> No <input checked="" type="checkbox"/> X	7. Visible from road Yes <input checked="" type="checkbox"/> No <input type="checkbox"/>	8. Ownership Private <input checked="" type="checkbox"/> X Local <input type="checkbox"/> State <input type="checkbox"/> Federal <input type="checkbox"/>													
9. Local Contact/Organization <u>Landmarks Commission</u>		28. Significance Evaluation <u>Contributing element - h</u>													
10. Site Plan with North Arrow <div style="text-align: center;">Block 30D Lot 9</div> 		11. Architect													
		12. Builder													
		13. Date <u>1883</u> [5]													
		14. Style <u>Italianate</u> [05]													
		15. Original Use <u>residential</u> [1]													
		16. Present Use <u>residential</u>													
		17. Condition Interior <input type="checkbox"/> [02] Exterior <u>good</u>													
18. Description <u>217 East Breckenridge is a two-and-one-half-story, brick Italianate dwelling. The entry is on the right of the facade. The entry surround consists of pilasters supporting a pediment. Two, one-over-one windows pierce the first floor and have incised stone lintels with stone sills. Three windows of the same treatment are on the upper stories. The building has an extended cornice with paired brackets and dentils.</u>		29. Status National Landmark <input type="checkbox"/> National Register <input type="checkbox"/> Landmark Certificate <input type="checkbox"/> Kentucky Survey <input type="checkbox"/> Local Landmark <input type="checkbox"/> HABS/HAER <input type="checkbox"/>													
19. History <u>217 East Breckenridge was first occupied in 1883 by Theodore McGee, a stockbroker.</u>		30. Theme Primary <u>architecture</u> [93] Secondary <input type="checkbox"/> Other <input type="checkbox"/>													
20. Significance <u>This structure is part of a cluster of Italianate dwellings in North Old Louisville.</u>		31. Endangered Yes <input type="checkbox"/> No <input checked="" type="checkbox"/>													
21. Source of Information <u>Caron Directory of Louisville</u>		32. 													
		Roll No. <u>99</u> Picture No. <u>3</u> Direction _____													
		33. Tape No. _____ Negative No. _____													
		34. Prepared by: <u>Marty Hedgepeth-Director of Research</u>													
		35. Organization <u>Landmarks Commission</u>													
		36. Date <u>March 5, 1981</u>													
		37. Revision Dates _____ 38. Staff Review _____													

KENTUCKY HISTORIC RESOURCES INVENTORY

CN-44

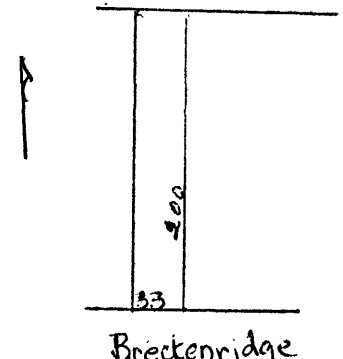
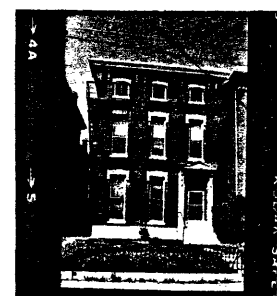
1. Historic Name (s) 219 E. Breckenridge (old 223)		22. ADP/Country JF- 056							
Original Owner Lytle Buchanan		23. Zoning Classification Magisterial District							
Present Name 219 E. Breckenridge		24. U.S.G. S. Quadrant (15'/75') Louisville West 079							
3. Owner's Name Bonnie & Violet Lee		25. UTM Reference <table border="1" style="display: inline-table; border-collapse: collapse;"><tr><td style="padding: 2px;">16</td><td style="padding: 2px;">609220</td><td style="padding: 2px;">42332'00</td></tr><tr><td style="font-size: 8px;">Zone</td><td style="font-size: 8px;">Easting</td><td style="font-size: 8px;">Northing</td></tr></table>		16	609220	42332'00	Zone	Easting	Northing
16	609220	42332'00							
Zone	Easting	Northing							
4. Owner's Address 219 E. Breckenridge		26. Prehistoric Site Historic Site Building <input checked="" type="checkbox"/>							
5. Location 219 E. Breckenridge		27. District <input checked="" type="checkbox"/> Yes No Name: District 1 North Old Louisville Multiple Res.							
6. Open to Public Yes No <input checked="" type="checkbox"/>	7. Visible from road Yes X No	28. Significance Evaluation Contributing element.							
9. Local Contact/Organization Landmarks Commission		29. Status <table border="1" style="display: inline-table; border-collapse: collapse;"><tr><td style="width: 10px; height: 15px;"></td><td style="width: 10px; height: 15px;"></td><td style="width: 10px; height: 15px;"></td><td style="width: 10px; height: 15px;"></td><td style="width: 10px; height: 15px;"></td><td style="width: 10px; height: 15px;"></td></tr></table>							
10. Site Plan with North Arrow Block 30D, Lot 10		30. Theme Primary <u>Architecture</u> a3							
		11. Architect							
		12. Builder							
		13. Date 1884 [5]							
		14. Style Italianate 05							
		15. Original Use residential [1]							
		16. Present Use residential							
		17. Condition 02 Interior Exterior good							
18. Description 219 E. Breckenridge is a two-and-one half story, brick Italianate dwelling. The entry is on the right of the facade. The entry surround consists of pilasters supporting a pediment. Two, one-over-one windows pierce the first floor and have incised stone lintels with stone sills. Three windows of the same treatment are on the upper stories. The building has an extended cornice with paired brackets and dentils.		31. Endangered Yes No <input checked="" type="checkbox"/>							
19. History 219 East Breckenridge was first occupied in 1884 by Lytle Buchanan, a lawyer.		32. 							
20. Significance This dwelling is a fine example of the Italianate style. This structure is part of a cluster of Italianate dwelling in North Old Louisville.		Roll No. <u>99</u> Picture No. <u>4</u> Direction _____							
21. Source of Information <u>Caron Directory of the City of Louisville.</u>		33. Tape No. _____ Negative No. _____ 34. Prepared by: Marty Hedgepeth Director of Research 35. Organization Landmarks Com. 36. Date March 6, 1981 37. Revision Dates _____ 38. Staff Review _____							

KENTUCKY HISTORIC RESOURCES INVENTORY

CN-45

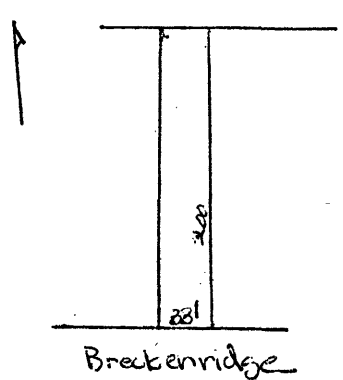
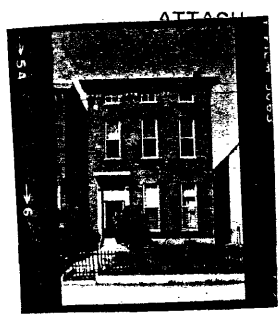
1. Historic Name (s) 221 East Breckenridge Original Owner Stephen Shepard			22. ADD/County <u>056</u> <u>JE</u>		
Present Name 221 East Breckenridge			23. Zoning Classification Magisterial District		
3. Owner's Name Eugene & Beverly Tyson			24. U.S.G. S. Quadrant (15'/75') <u>Louisville West 079</u>		
4. Owner's Address 221 East Breckenridge			25. UTM Reference <u>16</u> <u>609220</u> <u>4233200</u> Zone Easting Northing		
5. Location 221 East Breckenridge			26. Prehistoric Site Object Historic Site Structure Building X		
6. Open to Public Yes No <u>X</u>		7. Visible from road Yes X No		8. Ownership Private <u>X</u> Local State Federal	
9. Local Contact/Organization Landmarks Commission			27. District <u>District 1</u> Name: <u>North Old Louisville Multiple Res.</u>		
10. Site Plan with North Arrow <u>Block 30D, Lot 11</u> 			11. Architect		
			12. Builder		
			13. Date <u>1884</u> <u>[5]</u>		
			14. Style <u>Italianate</u> <u>[05]</u>		
			15. Original Use <u>residential</u> <u>[1]</u>		
			16. Present Use <u>residential</u>		
			17. Condition <u>[03]</u> Interior Exterior <u>fair</u>		
18. Description 221 E. Breckenridge is a two-and-one-half story, brick structure in the Italianate style. The entry is on the left and has been altered. A classical lintel with modillions still remains. The windows no longer have decorative hoods and the brick relieving arches are visible. Short windows on the upper story are set in brick banding. The structure has an extended cornice with paired brackets and dentils.			28. Significance Evaluation <u>Contributing element-h</u>		
19. History This structure was first occupied in 1884 by Stephen Shepard of S. P. Shepard and Co., a grain commission merchant establishment.			29. Status National Landmark National Register Landmark Certificate Kentucky Survey Local Landmark HABS/HAER		
20. Significance This structure is part of a cluster of Italianate dwellings which remain in North Old Louisville.			30. Theme Primary <u>architecture</u> <u>[03]</u> Secondary Other		
21. Source of Information <u>Caron Directory of the City of Louisville.</u>			31. Endangered Yes No <u>X</u>		
			32. 		
			Roll No. <u>99</u> Picture No. <u>6</u> Direction		
			33. Tape No. Negative No.		
			34. Prepared by: <u>Marty Hedgepeth</u> Director of Research		
			35. Organization <u>Landmarks Commission</u>		
			36. Date <u>March 6, 1981</u>		
			37. Revision Dates 38. Staff Review		

KENTUCKY HISTORIC RESOURCES INVENTORY

1. Historic Name (s) St. Mary Magdalen Roman Catholic Church		22. ADD/County JF-L-CS-NOL-3 056	
Original Owner		23. Zoning Classification Magisterial District	
Present Name St. Mary Magdalen Roman Catholic Church		24. U.S.G. S. Quadrant (15'/75') Louisville West 079	
3. Owner's Name Archbishop of Louisville		25. UTM Reference 16 609220 4233200 Zone Easting Northing	
4. Owner's Address 212 East College		26. Prehistoric Site Object Historic Site Structure Building X	
5. Location 815 South Brook		27. District <input checked="" type="checkbox"/> Yes <input type="checkbox"/> No Name: District 1 North Old Louisville Mul. Resources	
6. Open to Public Yes <input checked="" type="checkbox"/> No <input type="checkbox"/>	7. Visible from road Yes <input checked="" type="checkbox"/> No <input type="checkbox"/>	8. Ownership Private <input checked="" type="checkbox"/> Local <input type="checkbox"/> State <input type="checkbox"/> Federal <input type="checkbox"/>	
9. Local Contact/Organization Landmarks Commission		28. Significance Evaluation Contributing element - h	
10. Site Plan with North Arrow Block 30D Lot 25-part of College 200 Brook 2001 Alley		11. Architect	
		12. Bullder	
		13. Date ca. 1895 [5]	
		14. Style Gothic Revival [23]	
		15. Original Use church [8]	
		16. Present Use church	
		17. Condition <input type="checkbox"/> <input type="checkbox"/> Interior Exterior excellent	
18. Description The facade of St. Mary Magdalen consists of a wide, gabled front with corner towers. The first floor has a projecting narthex with wood double doors in a stone compound arch entry. The arch is flanked by buttresses, and have paired blind lanceted panels above. A large, round arch window of art glass with lancet arch tracery rises above the narthex. The windows have brick voussoirs. Three, small lencet arches pierce the top of the gable. The gable has a heavy stone		29. Status National Landmark <input type="checkbox"/> National Register <input type="checkbox"/> Landmark Certificate <input type="checkbox"/> Kentucky Survey <input checked="" type="checkbox"/> 1981 Local Landmark <input type="checkbox"/> HABS/HAER <input type="checkbox"/>	
19. History Mary Magdalen Church was constructed in three sections. It was originally a chapel for the archbishop and not a parish church. The church was on the site of a pre-Civil War house. A 1953 fire damaged the sanctuary. President Kennedy visited the church on his trip to Louisville.		30. Theme Primary Architecture [1] Secondary religious [23] Other	
20. Significance This church is a fine example of the late Gothic Revival style. It is an important structure to the Louisville Catholic community from its continous association with the archbishop.		31. Endangered <input type="checkbox"/> Yes <input checked="" type="checkbox"/> No 32. ATTACH PHOTO	
21. Source of Information Caron Directory of the City of Louisville. 1884 Atlas of Louisville, Interview with Fr. Scherzer, January, 1980.		33. Tape No. Negative No. 34. Prepared by: Marty Hedgepeth, Director of Research 35. Organization Landmarks Commission 36. Date February 5, 1981 37. Revision Dates 38. Staff Review	



Roll No. 95
Picture No. 27A-28A
Direction

#18 (continued)
coping.

The sides of the building have lanceted stain-glass windows articulated by buttresses.

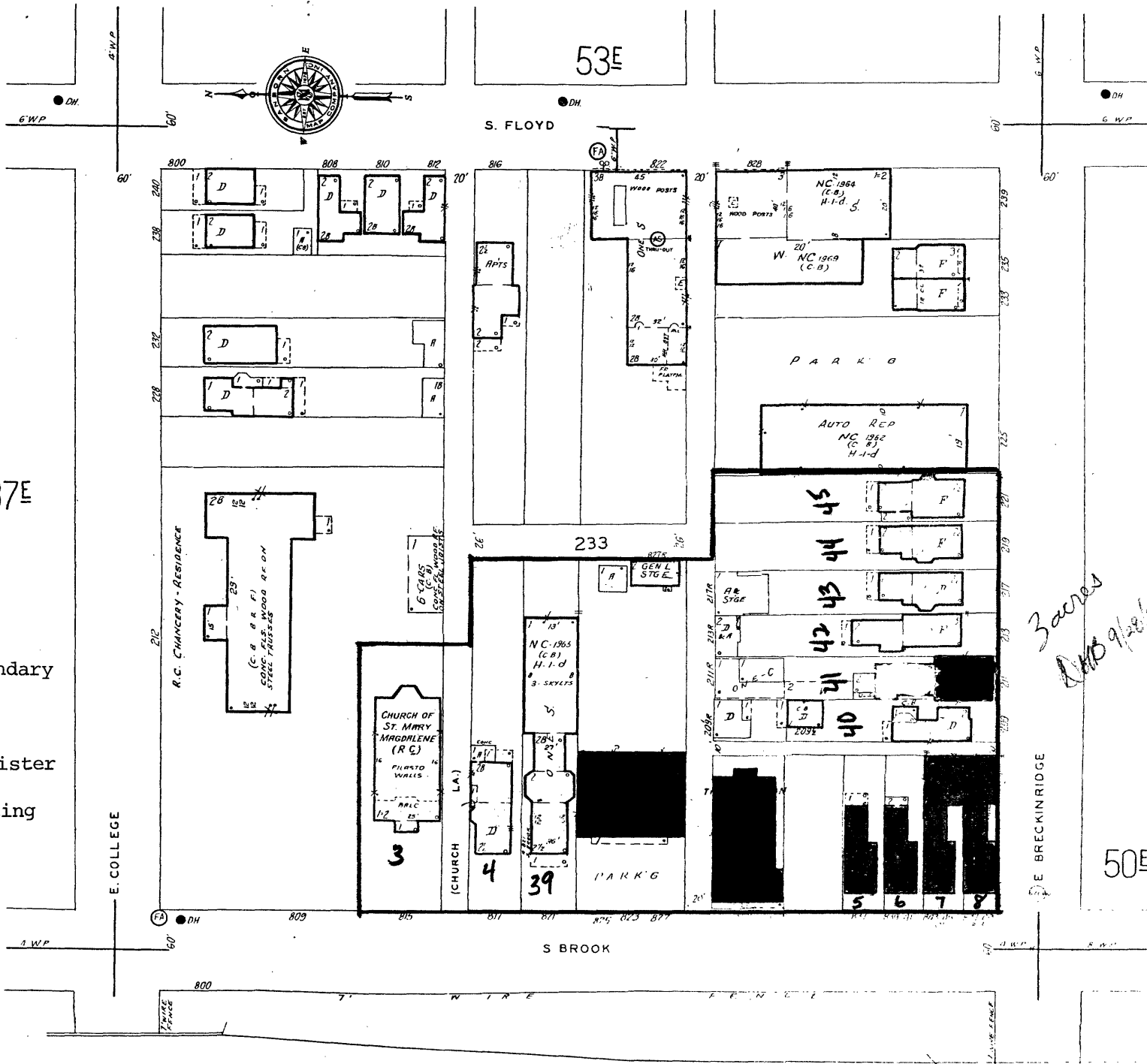

37E

53E

50E

DISTRICT NO. 1

— District Boundary

— State Survey

■ National Register

■ Noncontributing

*3 acres
1/10/68*

North Old Louisville Multiple Resources Area
Louisville, Jefferson County, Kentucky
Map No. 2 District No. 1
Sanborn Map, 1974