

United States Department of the Interior
National Park Service

1165

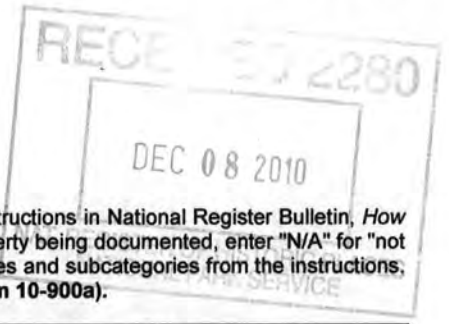

National Register of Historic Places Registration Form

This form is for use in nominating or requesting determinations for individual properties and districts. See instructions in National Register Bulletin, *How to Complete the National Register of Historic Places Registration Form*. If any item does not apply to the property being documented, enter "N/A" for "not applicable." For functions, architectural classification, materials, and areas of significance, enter only categories and subcategories from the instructions. **Place additional certification comments, entries, and narrative items on continuation sheets (NPS Form 10-900a).**

1. Name of Property

Historic name Bohn, Louis J. and Gertrude Lee, House
Other names/site number El Domingo Rancho.

2. Location

street & number 750 East Northern Avenue (formerly 8001 North 7th Street) not for publication
city of town Phoenix vicinity
State Arizona code AZ county Maricopa code 13 zip code 85020

3. State/Federal Agency Certification

As the designated authority under the National Historic Preservation Act, as amended,
I hereby certify that this nomination request for determination of eligibility meets the documentation standards for registering properties in the National Register of Historic Places and meets the procedural and professional requirements set forth in 36 CFR Part 60.

In my opinion, the property meets does not meet the National Register Criteria. I recommend that this property be considered significant at the following level(s) of significance:

national statewide local

James W. Gammem 6 DECEMBER 2010
Signature of certifying official Date
State Historic Preservation officer az State Parks / SHPO
Title State or Federal agency and bureau

In my opinion, the property meets does not meet the National Register criteria.

Signature of commenting official Date

Title State or Federal agency and bureau

4. National Park Service Certification

I, hereby, certify that this property is:

- entered in the National Register
- determined eligible for the National Register
- determined not eligible for the National Register
- removed from the National Register
- other (explain:)

Edson H. Beall 1.24.11
Signature of the Keeper Date of Action

5. Classification

Ownership of Property
(Check as many boxes as apply)

- private
- public - Local
- public - State
- public - Federal

Category of Property
(Check only one box)

- building(s)
- district
- site
- structure
- object

Number of Resources within Property
(Do not include previously listed resources in the count.)

Contributing	Noncontributing	
1		buildings
		sites
		structures
		objects
1		Total

Name of related multiple property listing
(Enter "N/A" if property is not part of a multiple property listing)

North Central Phoenix Farmhouses and Rural
Estate Homes, 1895-1959

Number of contributing resources previously listed in the National Register

6. Function or Use

Historic Functions
(Enter categories from instructions)

DOMESTIC/single dwelling

Current Functions
(Enter categories from instructions)

DOMESTIC/single dwelling

7. Description

Architectural Classification
(Enter categories from instructions)

LATE 19TH & 20TH CENTURY REVIVALS
Pueblo Revival

Materials
(Enter categories from instructions)

foundation: BRICK
walls: STUCCO/ADOBE

roof: UNKNOWN
other: _____

Narrative Description

Describe the historic and current physical appearance of the property. Explain contributing and noncontributing resources if necessary. Begin with a **summary paragraph** that briefly describes the general characteristics of the property, such as its location, setting, size, and significant features.)

Summary Paragraph

The Louis J. and Gertrude Lee Bohn House is a two-story, Pueblo Revival inspired farmhouse built in 1928-1929. The house has an irregular L-shaped plan and a flat roof hidden behind a horizontal parapet with blunted wall and roof

corners. The foundation is brick and the walls are stucco-covered adobe. The Bohn House is located on the corner of 7th Street and Northern Avenue, adjacent to the prestigious Orangewood Addition in North Central Phoenix. It is an excellent representation of the farmhouse property type detailed in the associated Multiple Property Documentation Form, "North Central Phoenix Farmhouses and Rural Estate Homes, 1895-1959," and is a unique example of the once popular Pueblo Revival Style, which is covered in the same MPDF.

Narrative Description

The Louis J. and Gertrude Lee Bohn House is located at 750 East Northern Avenue in North Central Phoenix. It is a residential property consisting of one building, located at the southwest corner of a large condominium complex. Set back from 7th Street ninety-two feet the property is reached via an automated security gate system that provides access to the condominium complex. The house is a 2,300 square-foot, irregular L-shaped building consisting of a main two-story structure and two single story wings. The Bohn House is surrounded with a well-maintained grassy area on the front (west) and south sides, and condominium parking on the east and north. A meandering four-foot wall surrounds the house, rear driveway, and green space, delineating the private space from the shared and public areas.

The house is two stories tall at the main structure, stepping down to one story for the wings. The walls are stucco-sheathed adobe extending vertically to a horizontal parapet shaped to suggest the handmade feel of adobe architecture. Wall and roof corners are blunted and the roof is flat and hidden behind the parapets. Facing west towards 7th Street, the front façade is centered on subtle Spanish Colonial Revival influenced elements. These include a bay in a central two-story section with an arched entrance doorway and dual arched windows above the entrance. This latter feature contains a minimal Churrigueresque column separating the windows and complemented by the ironwork of a balconet.

Symmetrically placed, tripled single-hung windows on the lower and upper floors flank the central bay of the front facade. The windows, in turn, are flanked by buttresses, which, in conjunction with the down stepping façade, demarcate the change from main structure to north and south wings. Paired, single-hung windows also provide symmetry to the front façade of the wings.

A large fireplace chimney dominates the middle of the south façade of the south wing, accompanied by—left to right—a single-hung window and a smaller stove chimney. The rear façade of the south wing is entered via a five-light French door flanked by asymmetrically sized, single-hung windows. Double French doors also provide access to the south wing from a rear patio.

A large fireplace chimney that extends beyond the second floor roof dominates the rear façade of the main structure. An alcove is built into the center of the chimney, and a small single-hung window resides just to the chimney's left. To the right of the chimney are French doors providing access to the main structure: a ten-light and two paired five-light doors. The north façade of the north wing has single and paired single-hung windows. A wrought iron fence encloses the back patio separating it from the driveway. Extending west from the wing is a two-car garage, with a slab door and small single hung window. Slab doors provide access from the west wall and from within the rear porch.

Two balconies are located over the north and south wings. The north balcony is the larger of the two, extending from the north wing to over the garage via a small wrought iron gate. It is accessed from paired five-light French doors on the north façade of the second floor of the main structure. Three windows—an aluminum sliding, a four-light steel casement, and a small, single hung window—are located on the east façade. Above the south wing, the balcony is reached through a paired set of five-light French doors.

Integrity

Since its construction in 1929, the Bohn House has occupied a prominent location at the corner of 7th Street and Northern Avenue, immediately northeast of the Orangewood subdivision. Though the front door is located on the west façade facing 7th Street, the main entrance is now from the rear, entering from the driveway. Three-light, steel casement windows were replaced with contemporary wood double-hung windows, which, though different from the originals, are in keeping with the style. Although there have been repairs, modifications, and updates made to the house, the exterior remains essentially unaltered, except for the introduction of a short wall in front of the structure, delineating the boundary of the property from a common area. Most of the changes to the property occurred when the original farming property was converted to apartments in 1992.

8. Statement of Significance

Applicable National Register Criteria (Mark "x" in one or more boxes for the criteria qualifying the property for National Register listing)

- A Property is associated with events that have made a significant contribution to the broad patterns of our history.
- B Property is associated with the lives of persons significant in our past.
- C Property embodies the distinctive characteristics of a type, period, or method of construction or represents the work of a master, or possesses high artistic values, or represents a significant and distinguishable entity whose components lack individual distinction.
- D Property has yielded, or is likely to yield, information important in prehistory or history.

Criteria Considerations
(Mark "x" in all the boxes that apply)

Property is:

- A owned by a religious institution or used for religious purposes.
- B removed from its original location.
- C a birthplace or grave.
- D a cemetery.
- E a reconstructed building, object, or structure.
- F a commemorative property.
- G less than 50 years old or achieving significance within the past 50 years.

Areas of Significance
(Enter categories from instructions)

ARCHITECTURE

Period of Significance

1929-1959

Significant Dates

1929

Significant Person

(Complete only if Criterion B is marked above)

Cultural Affiliation

Architect/Builder

Louis J. and Gertrude Lee Bohn

Period of Significance (justification)

The period of significance is from 1929, when the house was completed, to 1959, when the rural area was annexed by the City of Phoenix.

Criteria Considerations (explanation, if necessary) n/a

Statement of Significance Summary Paragraph (provide a summary paragraph that includes level of significance and applicable criteria)

The Louis J. and Gertrude Lee Bohn House is a farmhouse designed in the Pueblo Revival Style. It is eligible for the National Register of Historic Places under Criterion C, "Architecture" because it is a rare embodiment of the distinctive characteristics of Pueblo Revival Style architecture that developed in North Central Phoenix between 1895 and 1959 as detailed in the Multiple Property Documentation Form, "North Central Phoenix Farmhouses and Rural Estates Homes, 1895-1959."

Narrative Statement of Significance (provide at least one paragraph for each area of significance)

The Louis J. and Gertrude Lee Bohn House is significant under Criterion C as a rare example of farmhouses as described in the MPDF "North Central Phoenix Farmhouses and Rural Estate Homes, 1895-1959," because it is one of the best examples in North Central Phoenix of this property type, designed in Pueblo Revival Style. Characteristic of this style, the house possesses stucco-sheathed, adobe walls that extend vertically to a horizontal parapet curved to suggest the handmade feel of adobe architecture. Wall and roof corners are blunted and the roof is flat and hidden behind the parapets. The house is an exemplary example of the Pueblo Revival Style and the use of adobe construction, is well

maintained, and retains almost all of its original exterior architectural integrity. The setting has been somewhat compromised by adjacent recent development, but the landscaping helps preserve the rural feel.

Developmental History

A graduate of the University of Kansas with a degree in engineering, Louis J. Bohn moved to Phoenix in 1908. In 1909, while working in Phoenix as an electrical engineer, Louis purchased a twenty-four-acre parcel on which he planted the land with citrus trees. He eventually began to use the property as a weekend retreat and bestowed it with the moniker El Domingo Rancho (Sunday Ranch in Spanish). After marrying Gertrude Lee in 1927, the couple began the design of an adobe home on the southwest corner of El Domingo Rancho. Building began in 1928 with adobe bricks created from soil extracted on site. The house was completed the following year.

Louis owned and operated an electrical business in Phoenix until 1934 and then worked as an electrical contractor until his retirement in 1945. Active in the thriving Valley-wide citrus industry for many years, Louis was also a charter member of the Arizona Citrus Growers Association. The Bohn family owned and occupied the house from its construction until the El Domingo Rancho was sold for the development of an apartment complex in 1991. As part of the development, the house designed by Louis and Gertrude was preserved in the corner of the former El Domingo Rancho for use as office space. In 2004, the apartments and house were converted to condominiums.

9. Major Bibliographical References

Bibliography (Cite the books, articles, and other sources used in preparing this form on one or more continuation sheets)

Bohn, Betsy and Doris Bohn, "The Bohn Residence." Phoenix: n.p., 2009.

Book of Maps, vols. 346 and 709. Phoenix: Maricopa County Recorder's Office, 1991 and 2004.

Book of Mortgages, vol. 143. Phoenix: Maricopa County Recorder's Office, 1921.

Declaration of Condominium and Easements, Covenants, Conditions, and Restrictions for Las Brisas Condominiums.
Phoenix: Maricopa County Recorder's Office, 2004.

Historic Homes of Phoenix: An Architectural & Preservation Guide. Phoenix: City of Phoenix, 1992.

Murray, Vincent S., and Kevin Weight, "North Central Phoenix Farmhouses and Rural Estate Homes," National Register of Historic Places Multiple Property Documentation Form. Arizona State Historic Preservation Office, 2009.

North Central Corridor Estate Survey: Phoenix, Arizona. Tempe: Woodward Architectural Group, 1993.

Previous documentation on file (NPS):

- preliminary determination of individual listing (36 CFR 67 has been requested)
- previously listed in the National Register
- previously determined eligible by the National Register
- designated a National Historic Landmark
- recorded by Historic American Buildings Survey # _____
- recorded by Historic American Engineering Record # _____

Primary location of additional data:

- State Historic Preservation Office
 - Other State agency
 - Federal agency
 - Local government
 - University
 - Other
- Name of repository: _____

Historic Resources Survey Number (if assigned): _____

10. Geographical Data

Acreage of Property Less than one acre
(do not include previously listed resource acreage)

Bohn, Louis J. and Gertrude Lee, House
Name of Property

Maricopa County, Arizona
County and State

UTM References

(Place additional UTM references on a continuation sheet)

1	<u>12</u>	<u>401214</u>	<u>3712895</u>	3	<u> </u>	<u> </u>	<u> </u>
	Zone	Easting	Northing		Zone	Easting	Northing
2	<u> </u>	<u> </u>	<u> </u>	4	<u> </u>	<u> </u>	<u> </u>
	Zone	Easting	Northing		Zone	Easting	Northing

Verbal Boundary Description (describe the boundaries of the property)

The boundaries of the property include the house, the rear driveway, and the greens space to the south and west of the house, as delineated by a low, stucco-covered block wall. This area currently possesses a historic preservation overlay managed by the City of Phoenix Historic Preservation Office.

Boundary Justification (explain why the boundaries were selected)

The original approximately property was subdivided and eventually developed into a large condominium complex. As part of the complex design, the Bohn House was retained as Unit 1. In 2005, in cooperation with the owner of Unit 1 and the complex homeowners association, the City of Phoenix placed a historic preservation overlay on the house, the driveway east of the house, and the green space on the south and west. The boundaries of this nomination mirror the boundaries of the City of Phoenix historic preservation overlay.

11. Form Prepared By

name/title Vincent Murray, Historian
organization Arizona Historical Research date November 30, 2010
street & number 5025 North Central Avenue, Suite 575 telephone (480) 829-0267
city or town Phoenix state AZ zip code 85012
e-mail vince@azhistory.net

Additional Documentation

Submit the following items with the completed form:

- **Maps:** A **USGS map** (7.5 or 15 minute series) indicating the property's location.
A **Sketch map** for historic districts and properties having large acreage or numerous resources. Key all photographs to this map.
- **Continuation Sheets**
- **Additional items:** (Check with the SHPO or FPO for any additional items).

Photographs:

Photograph List

Photographer: Vincent Murray

Date Photographed: July 6, 2009

Description of Photograph(s) and number:

1. **Front façade, facing northeast.**
2. **Front façade, facing east.**
3. **Northwest corner, facing southeast.**
4. **Front façade, facing east.**
5. **Southwest corner, facing north east.**
6. **Façade of rear, facing west.**
7. **Garage, facing north**

Bohn, Louis J. and Gertrude Lee, House
Name of Property

Maricopa County, Arizona
County and State

Property Owner

Complete this item at the request of the SHPO or FPO.

name Jean Marie Clarke

street & number 750 East Northern Avenue, No. 1 telephone (602) 371-8778

city or town Phoenix state AZ zip code 85020

Paperwork Reduction Act Statement: This information is being collected for applications to the National Register of Historic Places to nominate properties for listing or determine eligibility for listing, to list properties, and to amend existing listings. Response to this request is required to obtain a benefit in accordance with the National Historic Preservation Act, as amended (16 U.S.C.460 et seq.).

Estimated Burden Statement: Public reporting burden for this form is estimated to average 18 hours per response including time for reviewing instructions, gathering and maintaining data, and completing and reviewing the form. Direct comments regarding this burden estimate or any aspect of this form to the Chief, Administrative Services Division, National Park Service, PO Box 37127, Washington, DC 20013-7127; and the Office of Management and Budget, Paperwork Reductions Project (1024-0018), Washington, DC 20503.

United States Department of the Interior
National Park Service

National Register of Historic Places Continuation Sheet

Bohn, Louis J. and Gertrude Lee, House
Name of Property

Maricopa County, Arizona
County and State

Additional Documentation Page 8

North Central Phoenix Farmhouses and
Rural Estate Homes, 1895-1959
Name of multiple property listing (if applicable)

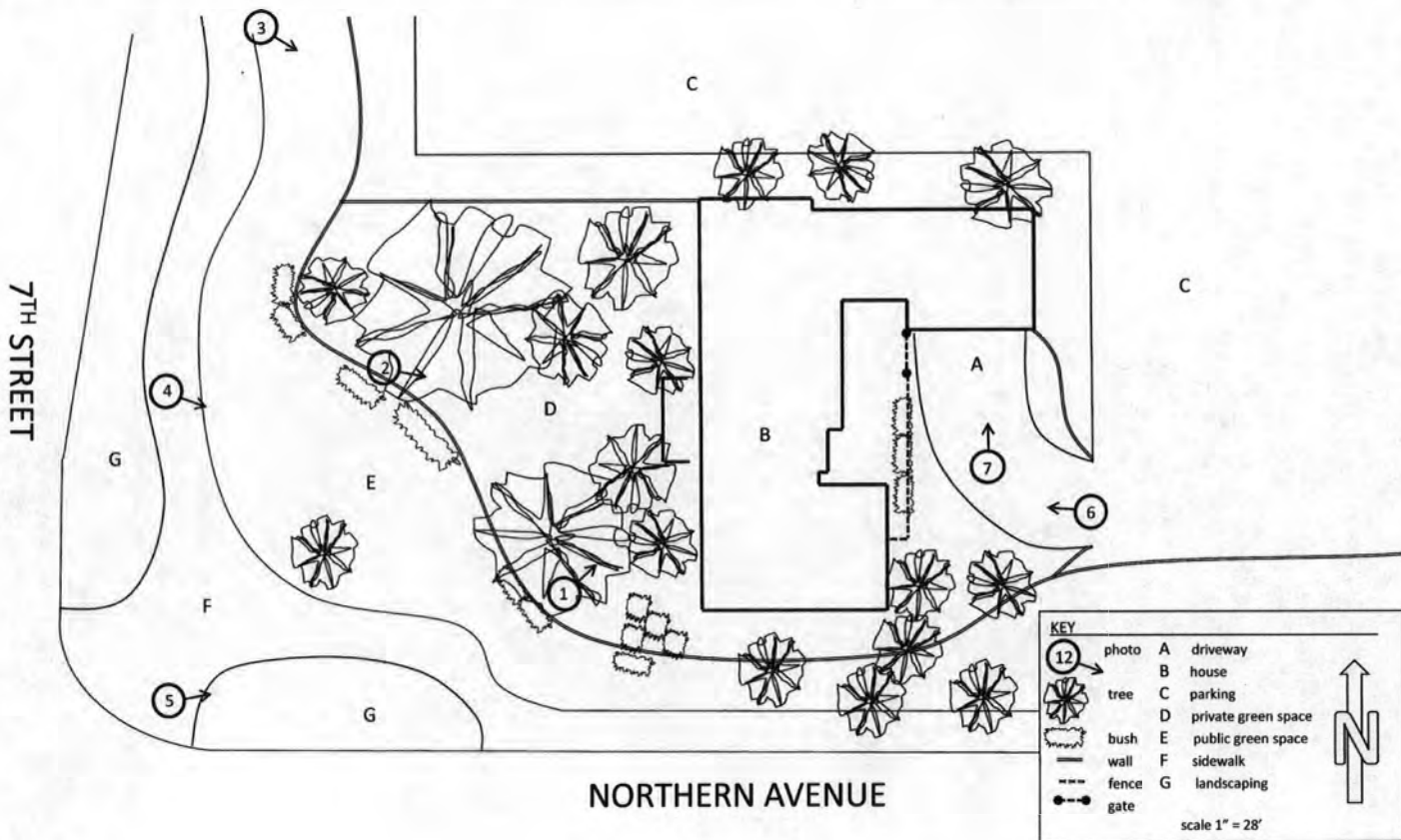

**United States Department of the Interior
National Park Service**

National Register of Historic Places Continuation Sheet

Bohn, Louis J. and Gertrude Lee, House
Name of Property

Maricopa County, Arizona
County and State

Additional Documentation Page 9

North Central Phoenix Farmhouses and
Rural Estate Homes, 1895-1959
Name of multiple property listing (if applicable)

List of Figures

1. Louis J. and Gertrude Lee Bohn House, front facade under construction, ca. 1929. Courtesy City of Phoenix Historic Preservation Office.
2. Louis J. and Gertrude Lee Bohn House, rear facade under construction, ca. 1929. Courtesy City of Phoenix Historic Preservation Office.
3. Louis J. and Gertrude Lee Bohn House, completed, ca. 1929. Courtesy City of Phoenix Historic Preservation Office.

**United States Department of the Interior
National Park Service**

National Register of Historic Places Continuation Sheet

Bohn, Louis J. and Gertrude Lee, House
Name of Property

Maricopa County, Arizona
County and State

Additional Documentation Page 10

North Central Phoenix Farmhouses and
Rural Estate Homes, 1895-1959
Name of multiple property listing (if applicable)



Figure 1. Louis J. and Gertrude Lee Bohn House, front facade under construction, ca. 1929. Courtesy of the City of Phoenix Historic Preservation Office.

**United States Department of the Interior
National Park Service**

National Register of Historic Places Continuation Sheet

Bohn, Louis J. and Gertrude Lee, House
Name of Property

Maricopa County, Arizona
County and State

Additional Documentation Page 11

North Central Phoenix Farmhouses and
Rural Estate Homes, 1895-1959
Name of multiple property listing (if applicable)



Figure 2. Louis J. and Gertrude Lee Bohn House, rear facade under construction, ca. 1929. Courtesy of the City of Phoenix Historic Preservation Office.

**United States Department of the Interior
National Park Service**

National Register of Historic Places Continuation Sheet

Bohn, Louis J. and Gertrude Lee, House
Name of Property

Maricopa County, Arizona
County and State

Additional Documentation Page 12

North Central Phoenix Farmhouses and
Rural Estate Homes, 1895-1959
Name of multiple property listing (if applicable)

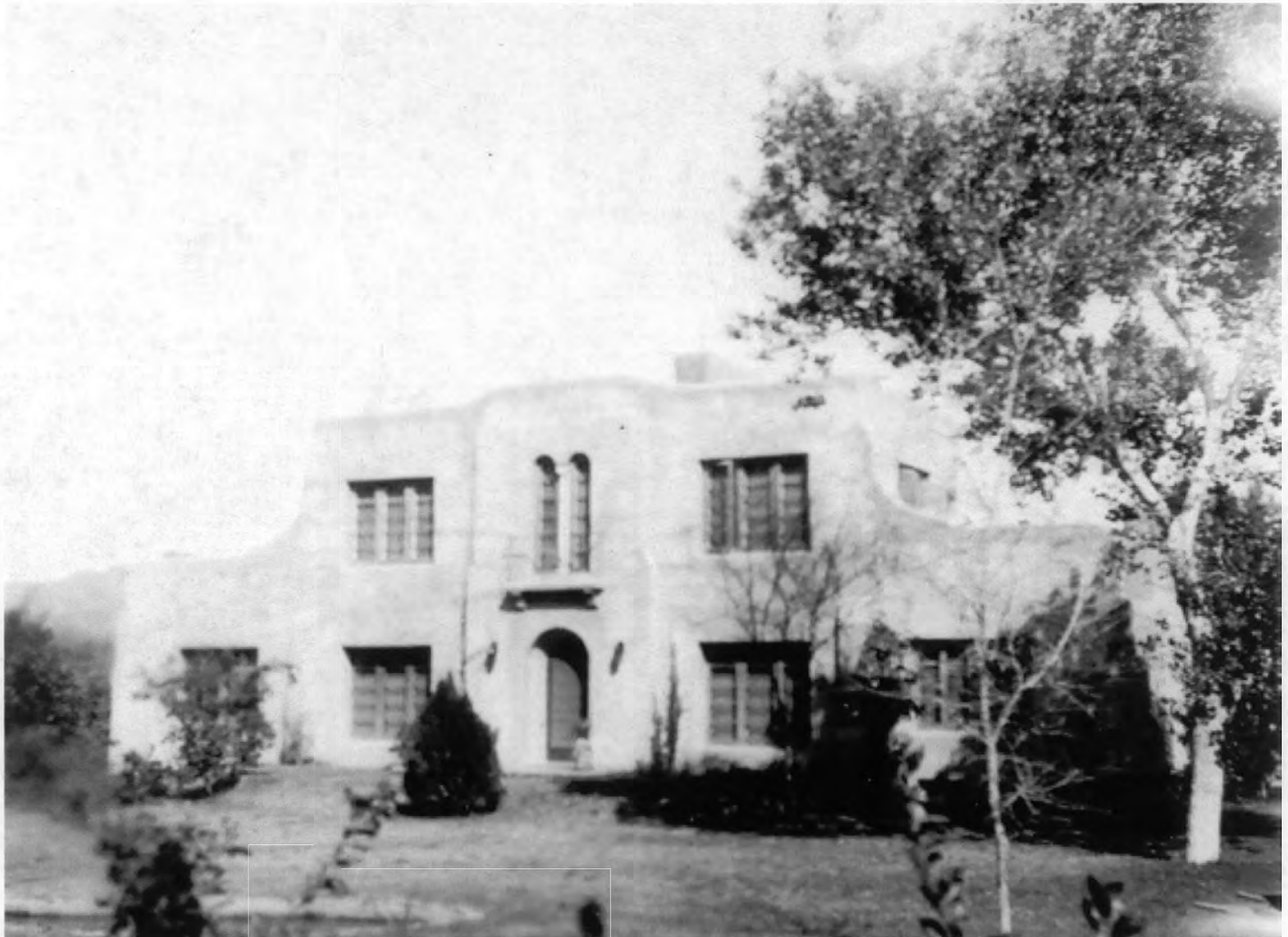

Figure 3. Louis J. and Gertrude Lee Bohn House, front facade recently completed, ca. 1929. Courtesy of the City of Phoenix Historic Preservation Office.

UNITED STATES DEPARTMENT OF THE INTERIOR
NATIONAL PARK SERVICE

NATIONAL REGISTER OF HISTORIC PLACES
EVALUATION/RETURN SHEET

REQUESTED ACTION: NOMINATION

PROPERTY NAME: Bohn, Louis J. and Lee, Gertrude, House

MULTIPLE NAME: North Central Phoenix Farmhouses and Rural Estate Homes, 189
5-1959

STATE & COUNTY: ARIZONA, Maricopa

DATE RECEIVED: 12/08/10 DATE OF PENDING LIST: 1/06/11
DATE OF 16TH DAY: 1/21/11 DATE OF 45TH DAY: 1/23/11
DATE OF WEEKLY LIST:

REFERENCE NUMBER: 10001165

REASONS FOR REVIEW:

APPEAL: N DATA PROBLEM: N LANDSCAPE: N LESS THAN 50 YEARS: N
OTHER: N PDIL: N PERIOD: N PROGRAM UNAPPROVED: N
REQUEST: N SAMPLE: N SLR DRAFT: N NATIONAL: N

COMMENT WAIVER: N

ACCEPT RETURN REJECT 1.24.10 DATE

ABSTRACT/SUMMARY COMMENTS:

**Entered in
The National Register
of
Historic Places**

RECOM./CRITERIA _____

REVIEWER _____ DISCIPLINE _____

TELEPHONE _____ DATE _____

DOCUMENTATION see attached comments Y/N see attached SLR Y/N

If a nomination is returned to the nominating authority, the nomination is no longer under consideration by the NPS.



1. Louis J. and Gertrude Lee Bohn House
Maricopa County, Arizona



2. Louis J. and Gertrude Lee Bohn House
Maricopa County, Arizona



3. Louis J. and Gertrude Lee Bohn House
Maricopa County, Arizona



4. Louis J. and Gertrude Lee Bohn House
Maricopa County, Arizona



5. Louis J. and Gertrude Lee Bohn House
Maricopa County, Arizona



6. Louis J. and Gertrude Lee Bohn House
Maricopa County, Arizona



7. Louis J. and Gertrude Lee Bohn House
Maricopa County, Arizona

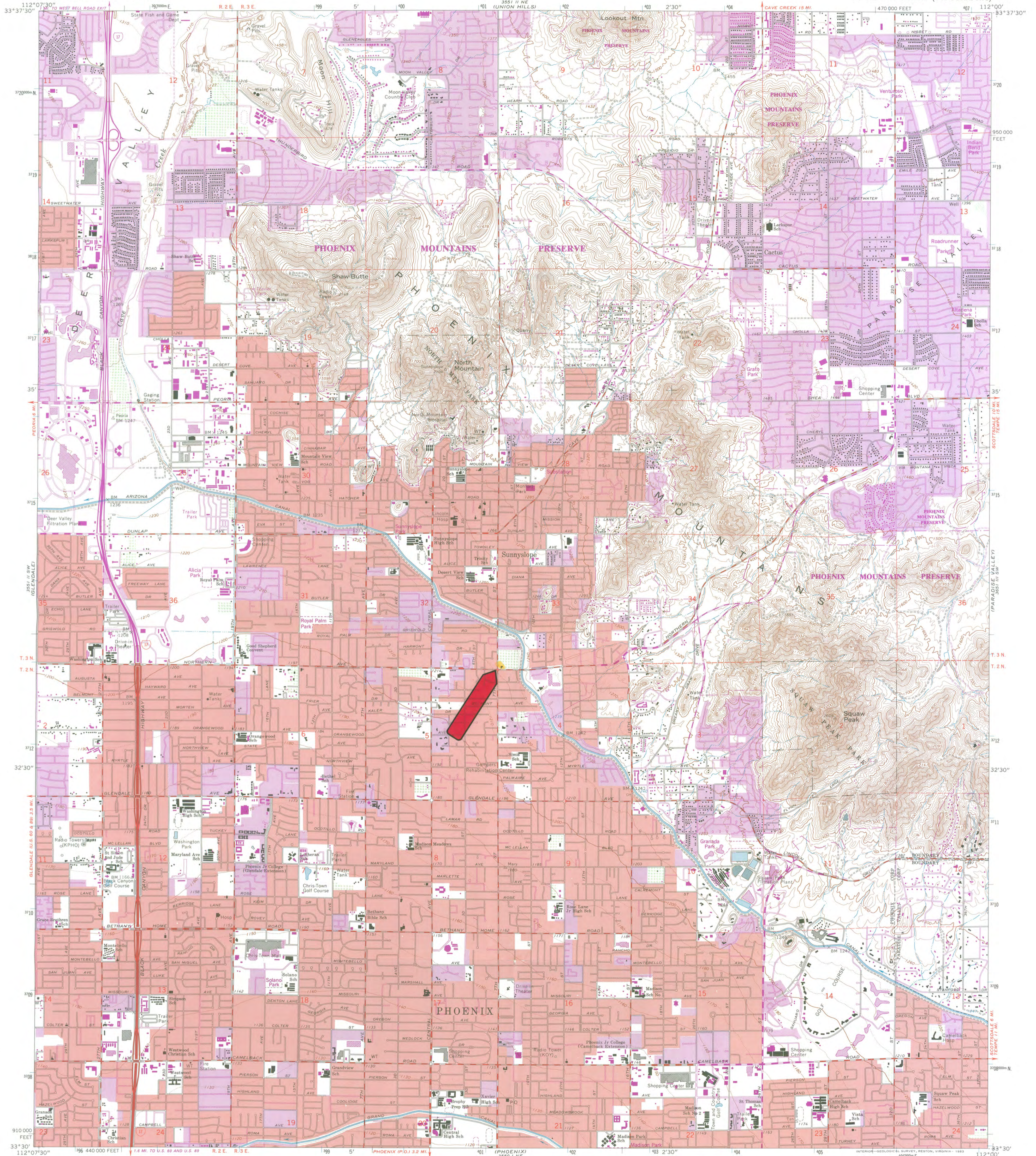

Mapped, edited, and published by the Geological Survey
Control by USGS, NOS/NOAA, and U.S. Bureau of Reclamation
Topography by photogrammetric methods from aerial
photographs taken 1962. Field checked 1965
Polyconic projection. 10,000-foot grid ticks based on
Arizona coordinate system, central zone
1000-meter Universal Transverse Mercator grid ticks,
zone 12, shown in blue. 1927 North American Datum
To place on the predicted North American Datum 1983
move the projection lines 2 meters south and
65 meters east as shown by dashed corner ticks
Red tint indicates areas in which only landmark buildings are shown
There may be private inholdings within the boundaries of
the National or State reservations shown on this map

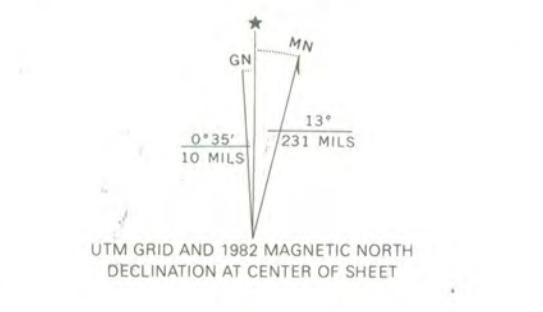

SCALE 1:24 000
CONTOUR INTERVAL 20 FEET
DOTTED LINES REPRESENT 10-FOOT CONTOURS
NATIONAL GEODETIC VERTICAL DATUM OF 1929

*Both House
PHX, AZ
750 E. NORTHERN*

ROAD CLASSIFICATION

Primary highway, all weather, hard surface	Light duty road, all weather, improved surface
Secondary highway, all weather, hard surface	Unimproved road, fair or dry weather
Interstate Route	U. S. Route
	State Route

THIS MAP COMPLIES WITH MAP ACCURACY STANDARDS
FOR SALE BY U.S. GEOLOGICAL SURVEY, P.O. BOX 25286, DENVER, COLORADO 80225
A FOLDER DESCRIBING TOPOGRAPHIC MAPS AND SYMBOLS IS AVAILABLE ON REQUEST

Revisions shown in purple and woodland compiled from
aerial photographs taken 1978 and other sources. This
information not field checked. Map edited 1982
Purple tint indicates extension of urban areas

SUNNYSLOPE, ARIZ.
N3330-W11200/7.5
1965
PHOTOREVISED 1982
DMA 3551 II SE-SERIES 8988



December 6, 2010

Carol Shull, Keeper of the National Register
National Park Service
1201 Eye Street, NW 8th Floor (MS2280)
Washington, D.C. 2005-5905

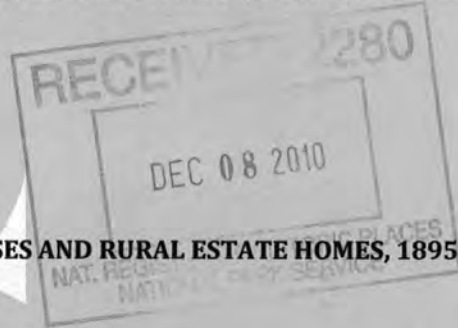

RE: MPDF NORTH CENTRAL PHOENIX FARMHOUSES AND RURAL ESTATE HOMES, 1895-1959

Dear Ms. Shull:

I am pleased to submit the National Register of Historic Places Registration Forms for the following properties:

- Bohn, Louis J. and Gertrude Lee House**
750 East Northern Avenue, Phoenix - Maricopa - AZ
1 cont. building
- Conway, Colonel Edward Power House**
7625 North 10th Street, Phoenix - Maricopa - AZ
1 cont. building, 1 noncont. building and 1 noncont. structure
- Diller, Adam House**
8702 North 7th Avenue, Phoenix - Maricopa - AZ
1 cont. building, 1 noncont. building and 7 noncont. structures
- England, Abner Elliott/Guy Hidden Lawrence House**
6234 North Central Avenue, Phoenix - Maricopa - AZ
1 cont. building, 3 noncont. buildings and 1 noncont. structure
- Halm, George M./Mary Alverda Howard House**
6850 North Central Avenue, Phoenix - Maricopa - AZ
1 cont. building and 2 noncont. structures
- Jacobs, Judge Fred C. House**
6224 North Central Avenue, Phoenix - Maricopa - AZ
2 cont. buildings
- Morgan, David B./Earle A. Bronson, Jr. House**
8030 North Central Avenue, Phoenix - Maricopa - AZ
1 cont. building, 1 cont. structure and 1 noncont. building
- Smith, Walter Lee House**
7202 North 7th Avenue, Phoenix - Maricopa - AZ
1 cont. building and 1 noncont. building
- Stubbs, Courtney and Hilda House**
1245 East Ocotillo Road, Phoenix - Maricopa - AZ
1 cont. building

Accompanying documentation is enclosed, as required. Should you have any questions or concerns please contact me at vstrang@azstateparks.gov or 602.542.4662.

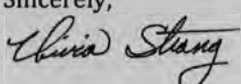
Sincerely,

Vivia Strang, CPM
National Register Coordinator
State Historic Preservation Office

Enclosures



Janice K. Brewer
Governor

State Parks
Board Members

Chair
Reese Woodling
Tucson

Tracey Westerhausen
Phoenix

Larry Landry
Phoenix

Walter D. Armer, Jr.
Vail

Arlan Colton
Tucson

William C. Scalzo
Phoenix

Maria Baier
State Land
Commissioner

Renée E. Bahl
Executive Director

Arizona State Parks
1300 W. Washington
Phoenix, AZ 85007

Tel & TTY: 602.542.4174
AZStateParks.com

800.285.3703 from
(520 & 928) area codes

General Fax:
602.542.4180

Director's Office Fax:
602.542.4188

