

KENTUCKY HISTORIC RESOURCES INVENTORY

Site No. Bb 48

1. Historic Name(s) <u>Jacob Spears house</u>		22. ADD/County <u>Benevolence / Bourbon</u>	
Original Owner <u>Jacob Spears</u>		23. U.S.G.S. Quadrant (15'/75') <u>Shawhan Shawhan</u> G.I.S. Mod. <input type="checkbox"/>	
2. Present Name <u>Jacob Spears house 1 (Stone castle)</u>		24. UTM Reference <u>16 7,955,810 4238780</u>	
3. Location <u>SW corner ^{SR} 1876 and the Kease Road</u>		Zone Easting Northing	
4. Owner's Name <u>Douglas Parrish 987-1876</u>		25. Coordinate Accuracy <input type="checkbox"/>	
5. Owner's Address <u>Spears Mill Rd. Paris, Ky. 40361</u>		26. Prehistoric Site <input type="checkbox"/> Object <input type="checkbox"/>	
6. Open to Public Yes <input type="checkbox"/> No <input checked="" type="checkbox"/>		Historic Site <input type="checkbox"/> Structure <input type="checkbox"/>	
7. Visible from road Yes <input checked="" type="checkbox"/> No <input type="checkbox"/>		Building <input checked="" type="checkbox"/> Other <input type="checkbox"/>	
9. Local Contact/Organization		27. National Register District Name: <input type="checkbox"/>	
8. Ownership Private <input checked="" type="checkbox"/> Local <input type="checkbox"/> State <input type="checkbox"/> Federal <input type="checkbox"/>		28. Significance Evaluation <input type="checkbox"/>	
10. Site Plan with North Arrow <u>see attached boundary form</u>		29. Status National Landmark <input type="checkbox"/> National Register <input type="checkbox"/> Landmark Certificate <input checked="" type="checkbox"/> Kentucky Survey <input type="checkbox"/> Local Landmark <input type="checkbox"/> HABS/HAER <input type="checkbox"/>	
11. Architect		Date <u>7-5-74</u>	
12. Builder <u>Thos. Mitchell - Whitley</u>		30. Historic Theme Primary <u>architecture</u> <input checked="" type="checkbox"/> Secondary <u>settlement</u> <input checked="" type="checkbox"/> Other <u>distilling</u> <input checked="" type="checkbox"/>	
13. Date <u>1810</u> A. <input checked="" type="checkbox"/> B. <input type="checkbox"/>		31. Endangered Yes <input type="checkbox"/> No <input checked="" type="checkbox"/>	
14. Style A. <u>Federal</u> <input checked="" type="checkbox"/> B. <u>remodeled G.R. and Gothic R</u> <input checked="" type="checkbox"/>		32. Preservation Project Status <input type="checkbox"/>	
15. Original Use <u>residence</u> <input checked="" type="checkbox"/>		Actual Cost in \$1,000s <input type="checkbox"/>	
16. Present use <u>residence</u>		33. ATTACH PHOTO <u>attached</u>	
17. Condition <u>excellent</u> <input checked="" type="checkbox"/>		34. Prepared by: <u>C.M. Wooley</u>	
18. Description <u>2 story 5 bay central passage ashlar house, interior gable end chimney, squared mortar joints; 1 1/2 story wing of quarried stone w interior gable end chimney, steeply joints, fine detailed cornice; 1 1/2 story stone all on rear w huge looking</u> (over)		35. Organization	
(Continue on Back)		36. Date <u>1982</u>	
19. History <u>House built for Jacob Spears by Thomas Mitchell, later governor of Kentucky. Spears, of German ancestry, was born and reared in Rockingham Co., Va; was a member of Bowmans Co at Harrodsburg (over)</u>		37. Revision Dates 38. Staff Review	
20. Significance <u>Outstanding large early stone house with "fashionable" changes, in excellent condition.</u>		39. Source of Information <u>12: Mrs. W. N. Whitley 18: inspection 19: 1979 inventory form: Collins, R. Hist of Ky; De Burs Atlas; Ky Gazette 1810-20; Perrin. Hist Bourbon Co; mas map #148 of Caldwell farms.</u>	

18 cont.:

fireplace. Quality of craftsmanship (photos 7, 8)
is excellent - ashlar masonry unsurpassed (photo 3)
in the domestic architecture, as at Mt.
Lebanon and the Shipp, Harrod, and
(now demolished) Thompson houses;
9 and 11 stone boussoirs.

Early features include paneled
chimney walls with overmantel moldings
and interior cornice, ash flooring.

In the last 1/2 19th C changes were (photo 7)
made to the decoration of the main
block - eaves were eilded and
bracketed, attic windows rounded,
main house window frames replaced,
and front porch, front doorway, and
balcony added. The house was
painted brick red, now washed off.

House sits on rise facing Clay-Kiser
Road w rock wall along roadway;
to rear is broad valley containing
spring; across road is Speere
distillery (Bk 308)

(photo 5)

(photo 6)

19 cont.:

went to Penn. & fought in Rev. war.
Purchased land from John Haggin whom
he had met at Harrod; was 1st distiller
in Bourbon Co; son Noah took whiskey
to New Orleans & returned by Natchez Trace;
son Solomon inherited farm and distillery.
In 1849 Wm Ft. Thomas acquired farm
and operated distillery till 1882.

VERBAL BOUNDARY DESCRIPTION & JUSTIFICATION

Beginning at A in the NW corner of the yard, thence E ^{250 ft} with fence to the rock wall at the road at B, thence with road 500 ft to the fence at the S end of the yard, thence with fence W and N to the beginning, containing the stone house and enclosed yard. North of point B 66 feet is the

SKETCH MAP OF SITE SHOWING BOUNDARIES AND KEY BUILDINGS AND FEATURES WITH NORTH ARROW.

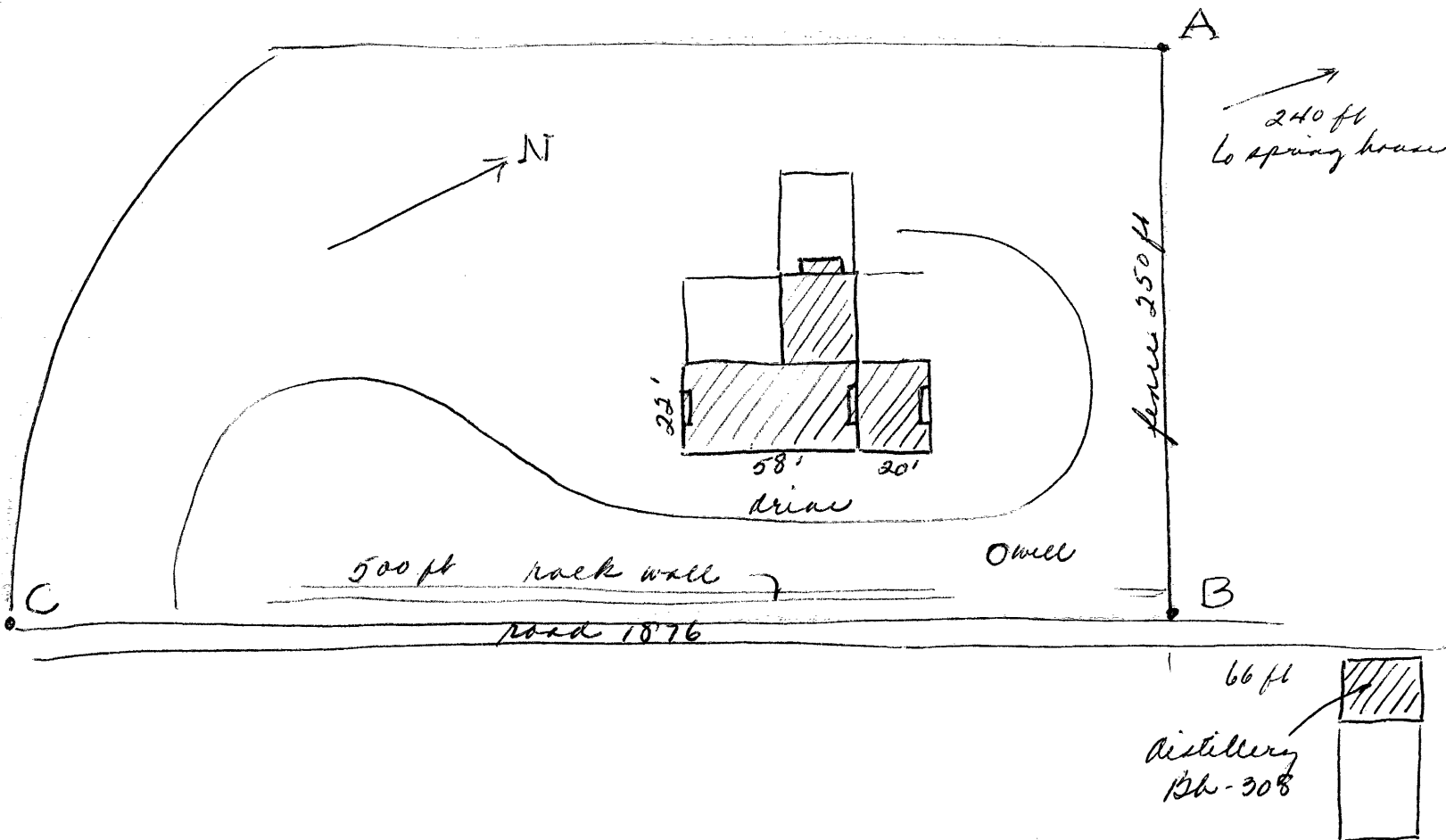

KENTUCKY HISTORIC RESOURCES INVENTORY

Site No. Bb 48

1. Historic Name(s) <u>Jacob Spears house</u>		22. ADD/County <u>Benevolence / Bourbon</u>	
Original Owner <u>Jacob Spears</u>		23. U.S.G.S. Quadrant (15'/75') <u>Shawhan Shawhan</u> G.I.S. Mod.	
2. Present Name <u>Jacob Spears house 1 (Stone castle)</u>		24. UTM Reference <u>16 7,955,80 4238780</u>	
3. Location <u>SW corner SR 1876 and the Kease Road</u>		Zone Easting Northing	
4. Owner's Name <u>Douglas Parrish 987-1876</u>		25. Coordinate Accuracy <input type="checkbox"/>	
5. Owner's Address <u>Spears Mill Rd. Paris, Ky. 40361</u>		26. Prehistoric Site Object Historic Site Structure Building <input checked="" type="checkbox"/> Other	
6. Open to Public Yes <input type="checkbox"/> No <input checked="" type="checkbox"/>	7. Visible from road Yes <input checked="" type="checkbox"/> No <input type="checkbox"/>	8. Ownership Private <input checked="" type="checkbox"/> Local <input type="checkbox"/> State <input type="checkbox"/> Federal <input type="checkbox"/>	
9. Local Contact/Organization		27. National Register District Name: <input type="checkbox"/>	
10. Site Plan with North Arrow <u>see attached boundary form</u>		28. Significance Evaluation <input type="checkbox"/>	
11. Architect		29. Status Date National Landmark <input type="checkbox"/> National Register <input type="checkbox"/> Landmark Certificate <input checked="" type="checkbox"/> <u>7-5-74</u> Kentucky Survey <input type="checkbox"/> Local Landmark <input type="checkbox"/> HABS/HAER <input type="checkbox"/>	
12. Builder <u>Thos. Mitchell - Whitley</u>		30. Historic Theme Primary <u>architecture</u> <input type="checkbox"/> <u>C</u> Secondary <u>settlement</u> <input type="checkbox"/> <u>K</u> Other <u>distilling</u> <input type="checkbox"/> <u>71</u>	
13. Date <u>1810</u> A. <input checked="" type="checkbox"/> B. <input type="checkbox"/>		31. Endangered Yes <input type="checkbox"/> No <input checked="" type="checkbox"/>	
14. Style A. <u>Federal</u> <input type="checkbox"/> <u>B</u> B. <u>remodeled G.R. and Gothic R</u> <input type="checkbox"/> <u>D</u>		32. Preservation Project Status <input type="checkbox"/>	
15. Original Use <u>residence</u> <input type="checkbox"/> <u>A</u>		Actual Cost in \$1,000s <input type="checkbox"/>	
16. Present use <u>residence</u>		33. ATTACH PHOTO <u>attached</u>	
17. Condition <u>excellent</u> <input type="checkbox"/> <u>A</u>		34. Prepared by: <u>C.M. Wooley</u>	
18. Description <u>2 story 5 bay central passage ashlar house, interior gable end chimney, squared mortar joints; 1 1/2 story wing of quarried stone w interior gable end chimney, steeply joints, fine detailed cornice; 1 1/2 story stone all on rear w huge looking</u> (Continue on Back) <u>(over)</u>		35. Organization	
No. Stories <u>2</u> <input type="checkbox"/> <u>C</u>		36. Date <u>1982</u>	
Single Pile <input checked="" type="checkbox"/> NA <input type="checkbox"/>		37. Revision Dates 38. Staff Review	
Double Pile <input type="checkbox"/>			
Floor Plan <u>center passage</u> <input type="checkbox"/> <u>D</u>			
Structural Fabric <u>stone</u> A. <input type="checkbox"/> <u>B</u> B. <input type="checkbox"/>			
Decorative Fabric <u>detailed cornice ashlar masonry square mortar joints Moses hills</u> A. <input type="checkbox"/> <u>D</u> B. <input type="checkbox"/> <u>D</u>			
Roof Form <u>gable</u>			
19. History <u>House built for Jacob Spears by Thomas Mitchell, later governor of Kentucky. Spears, of German ancestry, was born and reared in Rockingham Co., Va; was a member of Bowmans Co at Harrodsburg (over)</u>			
20. Significance <u>Outstanding large early stone house with "fashionable" changes, in excellent condition.</u>			
21. Source of Information <u>12: Mrs. W. N. Whitley 18: inspection 19: 1979 inventory form: Collins, R. Hist of Ky; De Burs Atlas; Ky Gazette 1810-20; Perrin. Hist Bourbon Co; mas map #148 of Caldwell farms.</u>			

18 cont.:

fireplace. Quality of craftsmanship (photos 7, 8)
is excellent - ashlar masonry unsurpassed (photo 3)
in the domestic architecture, as at Mt.
Lebanon and the Shipp, Harrod, and
(now demolished) Thompson houses;
9 and 11 stone boussoirs.

Early features include paneled
chimney walls with overmantel moldings
and interior cornice, ash flooring.

In the last 1/2 19th C changes were (photo 7)
made to the decoration of the main
block - eaves were eilded and
bracketed, attic windows rounded,
main house window frames replaced,
and front porch, front doorway, and
balcony added. The house was
painted brick red, now washed off.

House sits on rise facing Clay-Kiser
Road w rock wall along roadway;
to rear is broad valley containing
spring; across road is Speere
distillery (Bk 308)

(photo 5)

(photo 6)

19 cont.:

went to Penn. & fought in Rev. war.
Purchased land from John Haggin whom
he had met at Harrod; was 1st distiller
in Bourbon Co; son Noah took whiskey
to New Orleans & returned by Natchez Trace;
son Solomon inherited farm and distillery.
In 1849 Wm Ft. Thomas acquired farm
and operated distillery till 1882.

VERBAL BOUNDARY DESCRIPTION & JUSTIFICATION

Beginning at A in the NW corner of the yard, thence E ^{250 ft} with fence to the rock wall at the road at B, thence with road 500 ft to the fence at the S end of the yard, thence with fence W and N to the beginning, containing the stone house and enclosed yard. North of point B 66 feet is the

SKETCH MAP OF SITE SHOWING BOUNDARIES AND KEY BUILDINGS AND FEATURES WITH NORTH ARROW.

