



UNITED STATES DEPARTMENT OF THE INTERIOR
NATIONAL PARK SERVICE

NATIONAL REGISTER OF HISTORIC PLACES
PROPERTY PHOTOGRAPH FORM

(Type all entries - attach to or enclose with photograph)

STATE Minnesota	
COUNTY Hennepin #1	
FOR NPS USE ONLY	
ENTRY NUMBER 69.11.22.0004	DATE 11/25/69

SEE INSTRUCTIONS

1. NAME

COMMON: Chicago, Milwaukee, St. Paul & Pacific Railroad;
~~XXXXXXXXXXXX~~ St. Louis Park Station

2. LOCATION

STREET AND NUMBER:
West 36th Street & Alabama Avenue

CITY OR TOWN:
St. Louis Park

STATE: Minnesota	CODE 22	COUNTY: Hennepin	CODE 053
---------------------	------------	---------------------	-------------

3. PHOTO REFERENCE

PHOTO CREDIT: James Zalusky

DATE OF PHOTO: 1969

NEGATIVE FILED AT:
City Hall, St. Louis Park, Minnesota

4. IDENTIFICATION

DESCRIBE VIEW, DIRECTION, ETC.
Station exterior looking south, showing trackage,
dispatcher's windows and doors to trains.

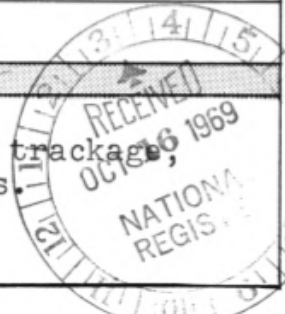



UNITED STATES DEPARTMENT OF THE INTERIOR
NATIONAL PARK SERVICE

STATE Minnesota	
COUNTY Hennepin # 2	
FOR NPS USE ONLY	
ENTRY NUMBER 69-11-22-0004	DATE

NATIONAL REGISTER OF HISTORIC PLACES

PROPERTY PHOTOGRAPH FORM

(Type all entries - attach to or enclose with photograph)

#2
SEE INSTRUCTIONS

1. NAME

COMMON: Chicago, Milwaukee, St. Paul & Pacific Railroad,
~~ST. LOUIS PARK~~ St. Louis Park Station

2. LOCATION

STREET AND NUMBER:
West 36th & Alabama Avenue

CITY OR TOWN:
St. Louis Park

STATE: Minnesota	CODE 22	COUNTY: Hennepin	CODE 053
---------------------	------------	---------------------	-------------

3. PHOTO REFERENCE

PHOTO CREDIT: James Zalusky

DATE OF PHOTO: 1969

NEGATIVE FILED AT:
City Hall, St. Louis Park, Minnesota

4. IDENTIFICATION

DESCRIBE VIEW, DIRECTION, ETC.
Interior of station office showing detail of interior
with built-in cabinets and drawers; Looking North

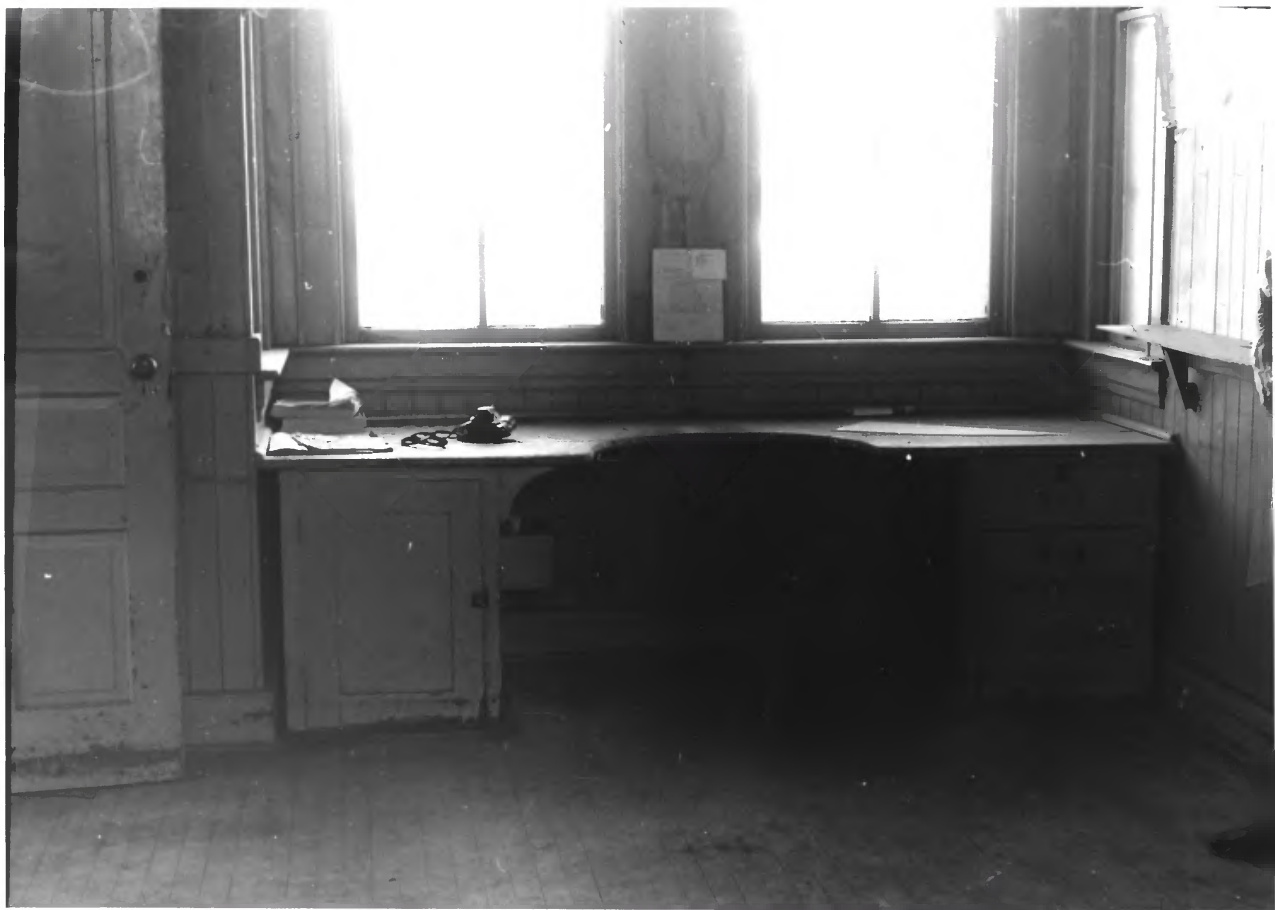

UNITED STATES DEPARTMENT OF THE INTERIOR
NATIONAL PARK SERVICE

NATIONAL REGISTER OF HISTORIC PLACES

PROPERTY PHOTOGRAPH FORM

(Type all entries - attach to or enclose with photograph)

STATE Minnesota	
COUNTY Hennepin #3	
FOR NPS USE ONLY	
ENTRY NUMBER 69-11-22-0004	DATE

SEE INSTRUCTIONS

1. NAME			
COMMON: Chicago, Milwaukee, St. Paul & Pacific Railroad, INDIANA St. Louis Park Station			
2. LOCATION			
STREET AND NUMBER: West 36th Street & Alabama Avenue			
CITY OR TOWN: St. Louis Park			
STATE: Minnesota	CODE 22	COUNTY: Hennepin	CODE 053
3. PHOTO REFERENCE			
PHOTO CREDIT: James Zalusky			
DATE OF PHOTO: 1969			
NEGATIVE FILED AT: City Hall, St. Louis Park, Minnesota			
4. IDENTIFICATION			
DESCRIBE VIEW, DIRECTION, ETC. Interior view of built-in dispatcher's desk on north side of station. Note hardwood flooring which will be restored Looking North.			



#3

 UNITED STATES DEPARTMENT OF THE INTERIOR
 NATIONAL PARK SERVICE

 NATIONAL REGISTER OF HISTORIC PLACES
 PROPERTY PHOTOGRAPH FORM

(Type all entries - attach to or enclose with photograph)

STATE	
Minnesota	
COUNTY	
Hennepin # 4	
FOR NPS USE ONLY	
ENTRY NUMBER	DATE
69.11.22.004	11/25/69

1. NAME

 COMMON: Chicago, Milwaukee, St. Paul & Pacific Railroad,
~~AND OVERSTREET~~ St. Louis Park Station

2. LOCATION

STREET AND NUMBER:

West 36th Street & Alabama Avenue

CITY OR TOWN:

St. Louis Park

STATE:

Minnesota

CODE

22

COUNTY:

CODE

053

3. PHOTO REFERENCE

PHOTO CREDIT: James Zalusky

DATE OF PHOTO: 1969

NEGATIVE FILED AT:

City Hall, St. Louis Park, Minnesota

4. IDENTIFICATION

DESCRIBE VIEW, DIRECTION, ETC.

Interior view of ticket counter showing where passenger purchased tickets. Gives description of interior condition and construction details. Looking South.

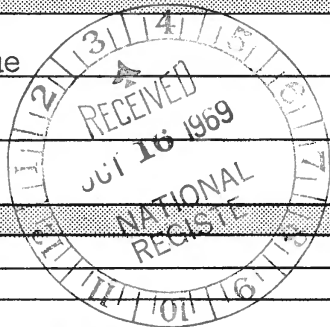

SEE INSTRUCTIONS