Photo #1 of 9

Temple of Congregation B'nai Jeshurun
(LC13:D6-4)
Lincoln, Lancaster County, Nebraska

Photo by James Fagler, Nebraska State
Historical Society
May, 1981 (NSHS 8105/2:8)

View looking west showing east facade.

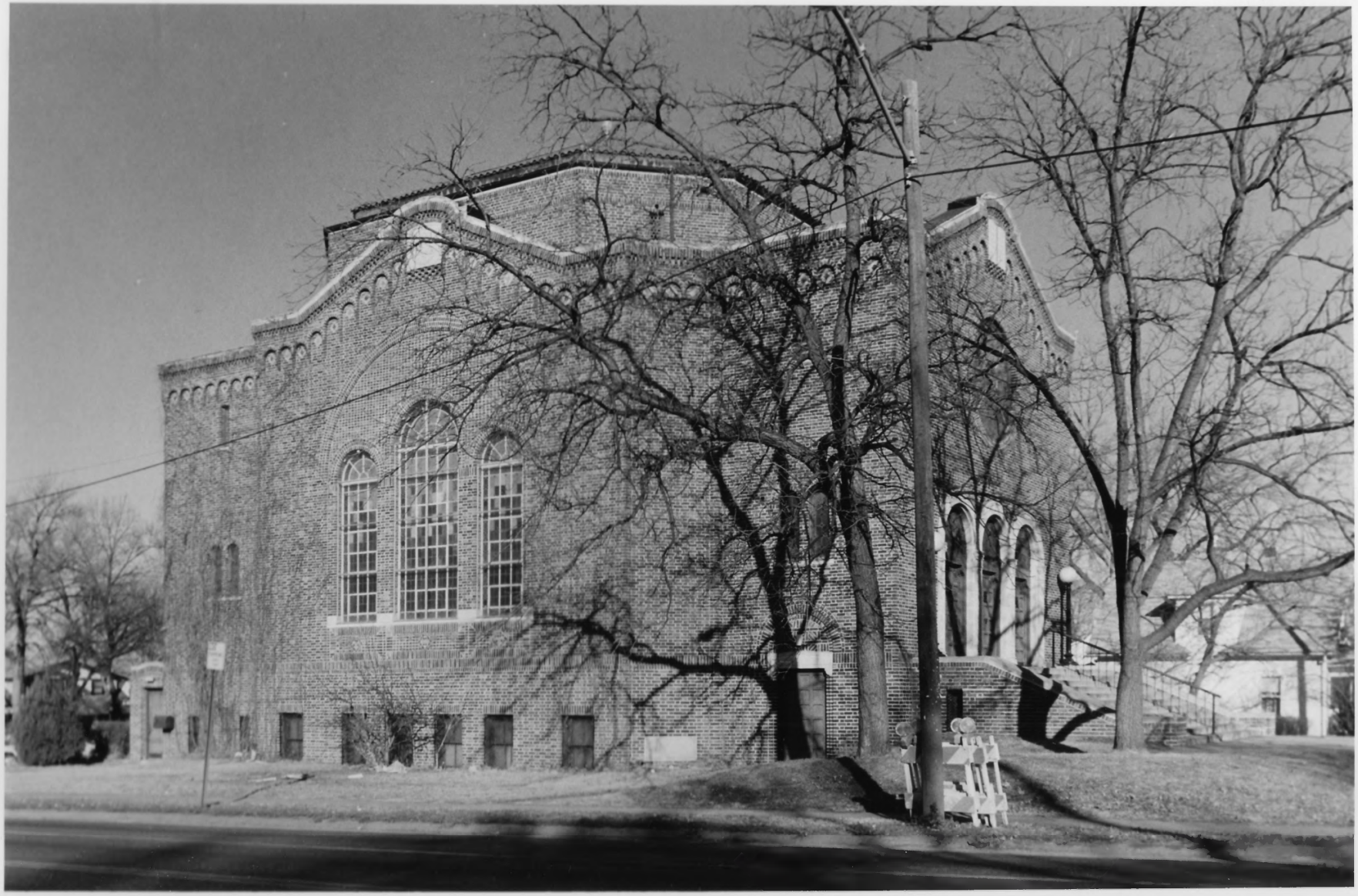

Photo #2 of 9

Temple of Congregation B'nai Jeshurun
(LC13:D6-4)
Lincoln, Lancaster County, Nebraska

Photo by James Fagler, Nebraska State
Historical Society
May, 1981 (NSHS 8105/2:6)

View looking northwest showing south
and east facades.

Photo #3 of 9

Temple of Congregation B'nai Jeshurun
(LC13:D6-4)
Lincoln, Lancaster County, Nebraska

Photo by James Fagler, Nebraska State
Historical Society
May, 1981 (NSHS 810572:5)

View looking north showing south facade.

Photo #4 of 9

Temple of Congregation B'nai Jeshurun
(LC13:D6-4)
Lincoln, Lancaster County, Nebraska

Photo by James Fagler, Nebraska State
Historical Society
May, 1981 (NSHS 8105/2:2)

View looking east showing west facade.

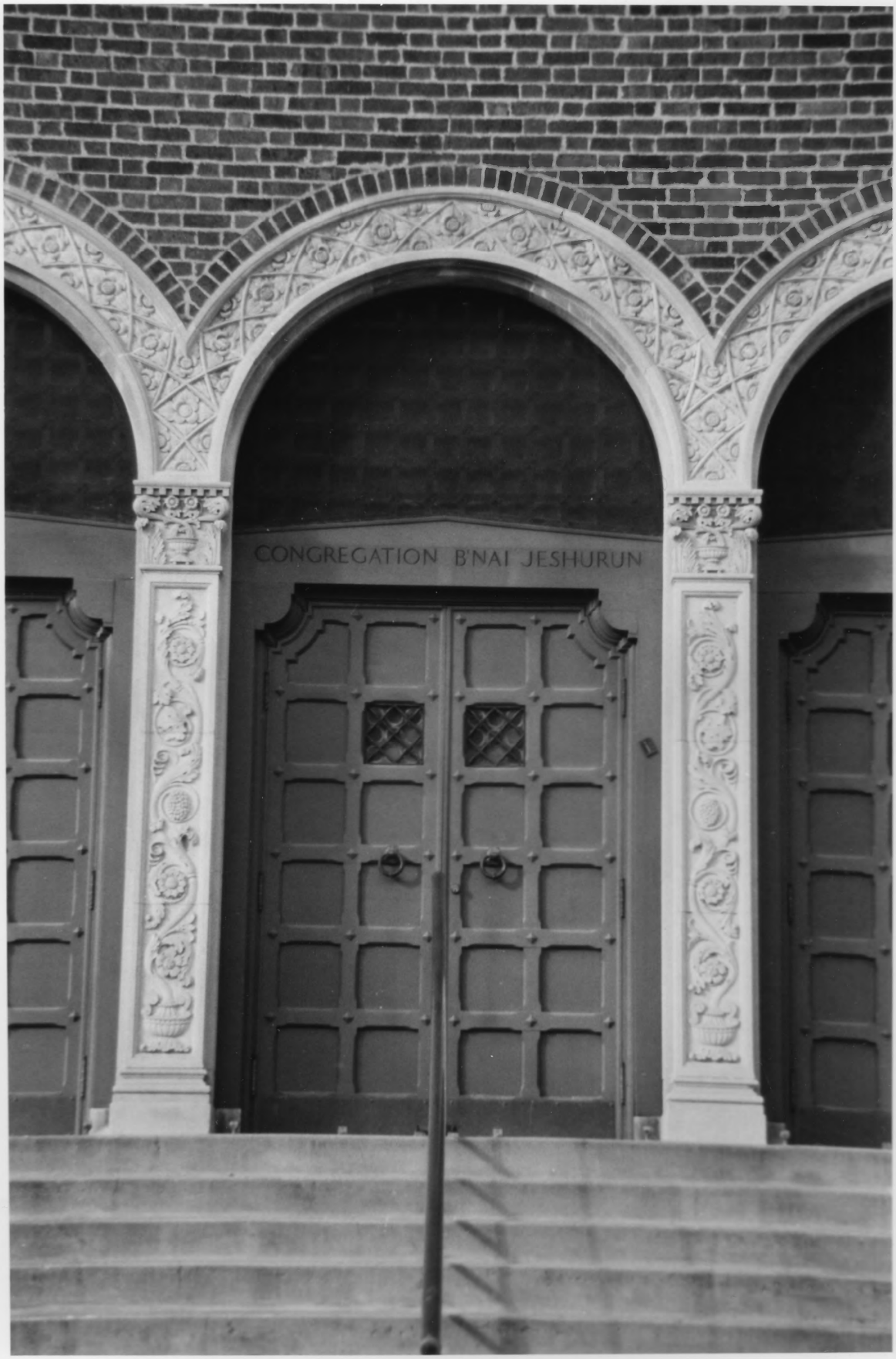
CONGREGATION B'NAI JESHURUN

296

Photo #5 of 9

Temple of Congregation B'nai Jeshurun
(LC13:D6-4)
Lincoln, Lancaster County, Nebraska

Photo by James Fagler, Nebraska State
Historical Society
May, 1981 (NSHS 8105/2:16)

View looking west showing detail of
east (front) entry.

אנכי יהוה
לא יהיה
לא תשא
זכור את
כבד את
לא תרצח
לא תנאף
לא תגנב
לא תענה
לא תחמד

296

Photo #6 of 9

Temple of Congregation B'nai Jeshurun
(LC13:D6-4)
Lincoln, Lancaster County, Nebraska

Photo by James Fagler, Nebraska State Historical Society
May, 1981 (NSHS 8105/2:14)

View looking west showing east (front) facade detail including the rose window and the two Tablets of the Law.

CONGREGATION
B'NAI JESHURUN
IN MEMORIAM

Photo #7 of 9

Temple of Congregation B'nai Jeshurun
(LC13:D6-4)
Lincoln, Lancaster County, Nebraska

Photo by James Fagler, Nebraska State Historical Society, January, 1981
(NSHS 8101/1:5)

Interior view looking south showing vestibule.

Photo #8 of 9

Temple of Congregation B'nai Jeshurun
(LC13:D6-4)
Lincoln, Lancaster County, Nebraska

Photo by James Fagler, Nebraska State Historical Society
January, 1981 (NSHS 8101/1:6)

Interior view of the sanctuary looking west towards the Ark.

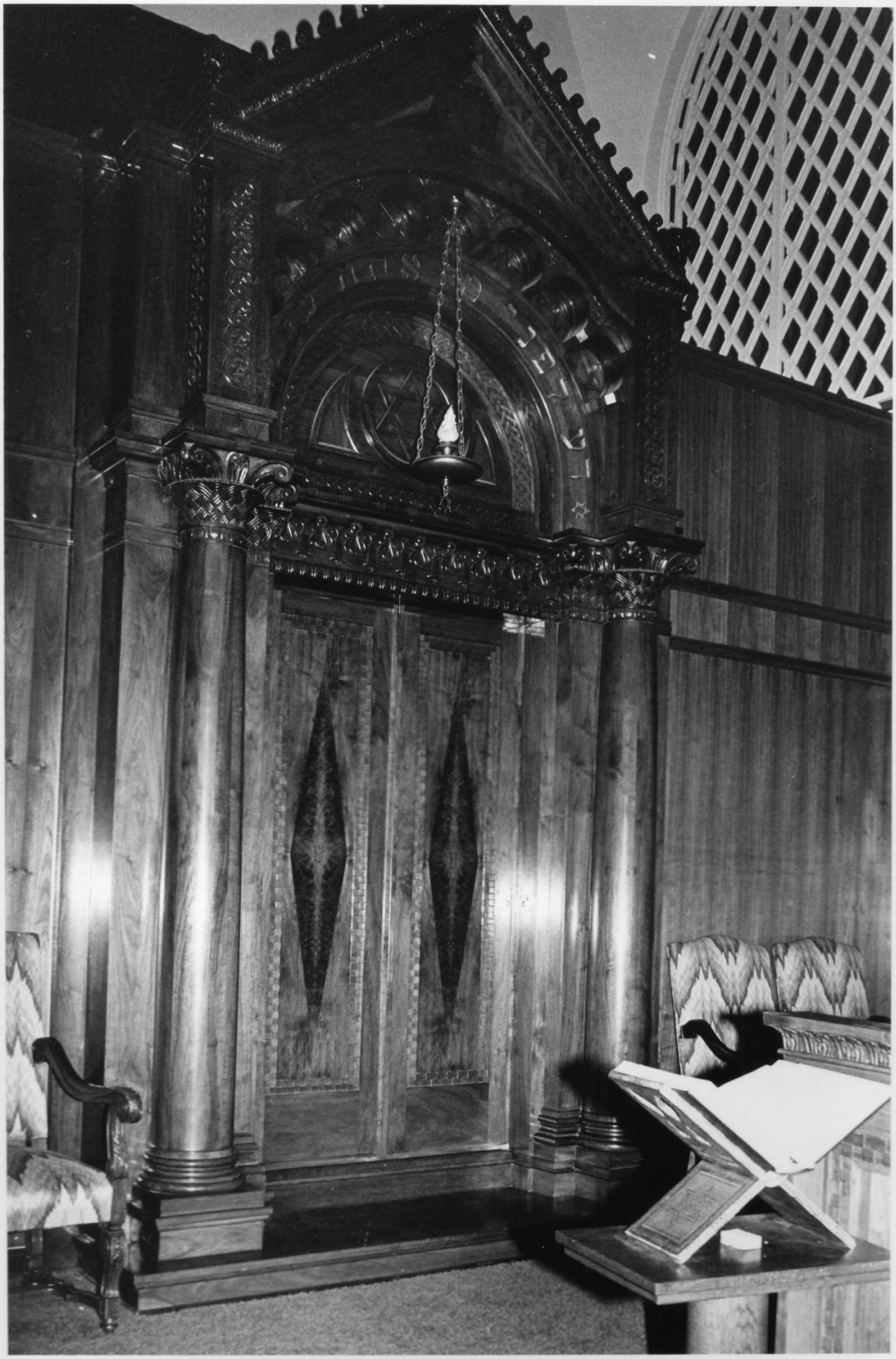

296

Photo #9 of 9

Temple of Congregation B'nai Jeshurun
(LC13:D6-4)
Lincoln, Lancaster County, Nebraska

Photo by James Fagler, Nebraska State Historical Society
January, 1981 (NSHS 8101/1:21)

Interior view looking northwest showing a detail of the Ark.