

United States Department of the Interior
National Park Service

National Register of Historic Places Registration Form



564

This form is for use in nominating or requesting determinations for individual properties and districts. See instructions in National Register Bulletin, *How to Complete the National Register of Historic Places Registration Form*. If any item does not apply to the property being documented, enter "N/A" for "not applicable." For functions, architectural classification, materials, and areas of significance, enter only categories and subcategories from the instructions. Place additional certification comments, entries, and narrative items on continuation sheets if needed (NPS Form 10-900a).

1. Name of Property

historic name Gottfried Gustav Pitz Barn

other names/site number Pitz-Muller Barn, NeHSI # CC00-344

2. Location

street & number 903 Livingston Road

city or town Plattsmouth

state Nebraska code NE county Cass code 025 zip code 68048-5615

<input type="checkbox"/>	not for publication
<input checked="" type="checkbox"/>	vicinity

3. State/Federal Agency Certification

As the designated authority under the National Historic Preservation Act, as amended,

I hereby certify that this X nomination request for determination of eligibility meets the documentation standards for registering properties in the National Register of Historic Places and meets the procedural and professional requirements set forth in 36 CFR Part 60.

In my opinion, the property X meets does not meet the National Register Criteria. I recommend that this property be considered significant at the following level(s) of significance:

national statewide X local

Signature of certifying official Michael J. Smith

Date 07-03-12

Director/SHPO, Nebraska State Historical Society
State or Federal agency/bureau or Tribal Government

In my opinion, the property meets does not meet the National Register criteria.

Signature of commenting official

Date

Title

State or Federal agency/bureau or Tribal Government

4. National Park Service Certification

I hereby certify that this property is:

☒ entered in the National Register

☐ determined eligible for the National Register

☐ determined not eligible for the National Register

☐ removed from the National Register

other (explain) _____

Signature of the Keeper _____

Date of Action 8/27/2012

Gottfried Gustav Pitz Barn
Name of Property

Cass County, Nebraska
County and State

5. Classification

Ownership of Property
(Check as many boxes as apply.)

☒ private
☐ public - Local
☐ public - State
☐ public - Federal

Category of Property
(Check only one box.)

☒ building(s)
☐ district
☐ site
☐ structure
☐ object

Number of Resources within Property
(Do not include previously listed resources in the count.)

Contributing	Noncontributing	
1	0	buildings
0	0	sites
0	0	structures
0	0	objects
1	0	Total

Name of related multiple property listing
(Enter "N/A" if property is not part of a multiple property listing)

N/A

Number of contributing resources previously listed in the National Register

N/A

6. Function or Use

Historic Functions
(Enter categories from instructions.)

AGRICULTURE/Animal Facility

Current Functions
(Enter categories from instructions.)

STORAGE

7. Description

Architectural Classification
(Enter categories from instructions.)

Other: Banked Barn (German)

Materials
(Enter categories from instructions.)

foundation: Brick

walls: Brick and Frame

roof: Tin Shingles

other:

Gottfried Gustav Pitz Barn
Name of Property

Cass County, Nebraska
County and State

Narrative Description

(Describe the historic and current physical appearance of the property. Explain contributing and noncontributing resources if necessary. Begin with a **summary paragraph** that briefly describes the general characteristics of the property, such as its location, setting, size, and significant features.)

Summary Paragraph

The Gottfried Gustav Pitz Barn located just outside of Plattsmouth is an example of a banked barn built in 1883. Situated near the Missouri River, the barn was once one of several buildings that were utilized by a market gardener or truck farmer, a farmer who grew one or more vegetable crops on a large scale for shipment to markets. The small 16 x 16 barn housed one horse to provide labor and transportation and one cow to provide milk for the family. The banked barn is constructed of brick and frame and has a dry-laid brick ground floor. The Gottfried Gustav Pitz Barn is eligible for listing in the National Register of Historic Places under Criterion A for its association with agriculture and under Criterion C for its architectural significance.

Narrative Description

This one and a half story structure has a brick foundation and walls on the first floor, and vertical frame above. The small barn measures only sixteen feet by sixteen feet, and is built into a small hill so that one may access both floors from ground level on two different sides of the building. The steeply pitched gable roof was originally covered in cedar shingles, but was covered in tin in the early 1960s. The barn has a door on the south facade, and a haymow door on the east. The haymow door is elevated from ground level for ease of unloading hay from a wagon. The barn has two windows. The window near the door on the south is a glass, four-lite fixed window, while the window on the west side is an open "muck out" window for cleaning out the stalls.

The first floor of the barn has a dry-laid brick floor, and only two stalls: one for a horse and one for a cow. The stalls are separated by a simple wood partition, and there is a manger along the east wall that supplied each stall with feed. The second floor has a wood plank floor and is simply a large open space for storing hay for the animals below. The barn has never had electricity and has experienced only minor repairs since it was built. There is a metal band around the perimeter of the brick portion of the building, which was added in the 1970s to secure the walls.

The barn once sat on a thirty-acre farm and was accompanied by an 1882 farmhouse, a pigsty, and a chicken coop. The property overlooks the Missouri River and is steeply hilled. The old farmhouse has been replaced with a modern house built in 2002, and the pigsty and chicken coop are no longer extant.

In terms of historic integrity, the barn itself retains excellent integrity of materials, design, location, workmanship, feeling and association. The setting has changed significantly. The property is no longer a working farm, but the barn sits in a grassy lawn as an ancillary building to a modern house. The change in the setting of the Pitz-Muller Barn precludes the nomination of the entire property as a farmstead, but does not inhibit the building's ability to convey its significance.

Gottfried Gustav Pitz Barn
Name of Property

Cass County, Nebraska
County and State

8. Statement of Significance

Applicable National Register Criteria

(Mark "x" in one or more boxes for the criteria qualifying the property for National Register listing.)

- ☒ A Property is associated with events that have made a significant contribution to the broad patterns of our history.
- ☐ B Property is associated with the lives of persons significant in our past.
- ☒ C Property embodies the distinctive characteristics of a type, period, or method of construction or represents the work of a master, or possesses high artistic values, or represents a significant and distinguishable entity whose components lack individual distinction.
- ☐ D Property has yielded, or is likely to yield, information important in prehistory or history.

Criteria Considerations

(Mark "x" in all the boxes that apply.)

Property is:

- ☐ A Owned by a religious institution or used for religious purposes.
- ☐ B removed from its original location.
- ☐ C a birthplace or grave.
- ☐ D a cemetery.
- ☐ E a reconstructed building, object, or structure.
- ☐ F a commemorative property.
- ☐ G less than 50 years old or achieving significance within the past 50 years.

Areas of Significance

(Enter categories from instructions.)

ARCHITECTURE

AGRICULTURE

Period of Significance

1883-1962

Significant Dates

1883

Significant Person

(Complete only if Criterion B is marked above.)

Cultural Affiliation

German

Architect/Builder

Gottfried Gustav Pitz

Period of Significance (justification)

The Period of Significance begins from the date of construction, which was 1883. Since the barn has been continually owned and used by the same family, the Period of Significance extends through the arbitrary fifty-year cut-off date of 1962.

Criteria Considerations (explanation, if necessary)

Gottfried Gustav Pitz Barn
Name of Property

Cass County, Nebraska
County and State

Statement of Significance Summary Paragraph (Provide a summary paragraph that includes level of significance and applicable criteria.)

The Gottfried Gustav Pitz Barn, located on the fringes of Plattsmouth, Cass County, Nebraska, is eligible for listing at the local level under Criterion A for agriculture and Criterion C for its architectural significance. This petite barn, containing only two animal stalls, was used by Gustav Pitz to house his cow and his horse. It was one of four original buildings on the property, but is the sole remnant of the site's truck farming or market gardening history, during which the family kept bees, raised grapes for wine making, and grew vegetables for market. The Gottfried Gustav Pitz Barn is the only known bank barn of its size in Cass County, Nebraska. The barn also serves as a rare remnant of truck farming or market gardening in this region of Nebraska.

Narrative Statement of Significance (Provide at least one paragraph for each area of significance.)

Criterion A: Agriculture

Gottfried Gustav Pitz described himself in the 1910 Census as a "truck farmer." However, Mr. Pitz was more likely a market gardener, selling his produce in nearby Plattsmouth and Omaha. Both market gardening and truck farming are horticultural practices of growing one or more vegetable crop on a large scale for shipment to markets. What differentiates the two is the location of the market: market gardeners delivered produce to markets anywhere within a few miles to approximately 50 miles, while truck farmers delivered produce on a large regional or national scale. The two industries are very similar and intertwined within the "new" vegetable-producing business that developed towards the end of the nineteenth century.

The Pitz farm was located just outside of Plattsmouth, a mere twenty miles south of Omaha. Although Gustav only extended his market as far as Omaha, the Pitz farm was poised in a good position for shipping goods, as Plattsmouth had a railroad station, a new railroad bridge from Iowa (built in 1882), and easy access to the Missouri River. Given the hilly terrain of Pitz's land, the farm lent itself better to market gardening or truck farming than to a large scale tilled agricultural pursuit such as wheat or corn, which was much more prevalent in Nebraska. Mr. Pitz, who operated a 30-acre farm, was not a typical Nebraska farmer. According to the 1910 US Census, only 8.3% of farms in the West North Central region (which includes North Dakota, South Dakota, Nebraska, Kansas, Minnesota, Iowa, and Missouri) were between 20 and 50 acres; the averaged-size farm was over 200 acres. Furthermore, only 3% of Nebraska's total value of crops in 1910 came from vegetables. According to Gustav's great-grandson, Morgan Muller, Mr. Pitz sold vegetables, raised grapes for wine, and kept bees for honey. Grape cultivation on the Pitz farm lasted until shortly after Gustav's death in 1925, but was discontinued soon after his son Otto inherited the farm. Otto did, however, maintain the beehives and continue to grow and sell vegetables locally. The younger Pitz also grew blackberries and black raspberries for sale and personal consumption.

Market gardening, and later truck farming, was in part a product of the industrial revolution, which produced the transportation system and the markets necessary for the movement and sale of crops. During this time, factory jobs brought people to cities where garden space was not available. To supply city dwellers with fresh produce, local farmers on the outskirts of towns, or market gardeners, began to grow fruits and vegetables to sell in the local markets. The produce industry changed, however, as innovations in transportation and refrigeration developed. With the use of waterways, the completion of the transcontinental railroad in 1869, and later, refrigerated trucks, perishable fruits and vegetables could be efficiently transported over long distances. However, to make the more substantial transportation methods financially feasible, farmers had to grow produce on a "farm" scale, as opposed to a "garden" scale, resulting in the shift from market gardening to truck farming. Nationwide, growing urban populations demanded the produce provided by the market gardeners and truck farmers; however, the truck farming movement spread most notably throughout the Atlantic seaboard and the far South. While Nebraska communities were recipients of the truck farmer's produce, the Plains region was not a major player in the truck farming industry.

Both market gardening and truck farming required far less acreage to make a living than other cash crops. Farmers found it profitable to devote small amounts of acreage to certain truck and garden crops to gain the best profits. The return on these crops was often greater than those of cash crops. The difficulty of truck farming and garden marketing was the

Gottfried Gustav Pitz Barn

Name of Property

Cass County, Nebraska

County and State

sheer risk of the venture. Market determined price, yielding high or low returns based on supply and demand. As time passed between 1869 and the middle of the 20th century, a high number of farmers were drawn to market gardening and truck farming because of the profits that may be seen, but at the same time, the large number of farmers grew so much produce that the glut affected their returns. By the 1920s, mechanization, concentration, and specialization in farming would change the produce industry. It was at this time that vegetable production became a mainly southern endeavor because of favorable climates and inexpensive labor.

Criterion C: Architecture

As a market gardener or truck farmer, Gustav Pitz would not have required the use of very many large animals other than what was required for his family's use. The family had one cow and one horse, largely used for transportation. Such a small number of animals would not require a very large barn, and thus a modest two stall barn was constructed for their care.

The barn is banked, or built into a partially excavated hill, to provide warmth for the animals through the insulation of the soil, as well as ease of entrance into the upper story. This is a typical method of barn construction in Germany, and was no doubt modeled after examples Mr. Pitz viewed in his youth. The barn is so simple, in fact, that it largely defies categorization in agricultural resource manuals. *The Pennsylvania Barn* shows an illustration of a "primitive two level log barn" banked into a hill. So near to Plattsmouth (established in 1854) and the railroad, in 1883 the Pitz family would have access to other more sophisticated building materials like brick and lumber, and would not have to rely on logs for the barn's construction. Other manuals similarly lack examples of barns of this diminutive size, but do show illustrations of root cellars and spring houses that are similar in scale and style to this building.

While there may have been other petite barns such as this one in Nebraska, one could speculate that either their usefulness was short-lived and they have not survived, or that in resembling other smaller ancillary buildings on farmsteads, they have not been recognized for their association with market gardening or truck farming. The Gottfried Gustav Pitz Barn serves as the only known building of its type and size, with an association to this type of farming, to remain in Cass County.

Developmental history/additional historic context information (if appropriate)

Gottfried Gustav Pitz emigrated from Germany to the United States in 1868 when he was nineteen. He and his brother first arrived in Wisconsin, where his brother remained, and it was in Wisconsin that he first met his wife, Helen. Mr. Pitz's name first appears in Plattsmouth, Nebraska in the April 1880 census of Cass County, where he is listed as living with the August Beins family. The U.S. Census from that year lists Pitz as a "laborer" on the Beins farm. In 1883, Pitz married Helen Schmidtman of Wisconsin. During the same year, he bought thirty acres of land overlooking the Missouri River and built a house and barn. The Schedule of Agriculture enumerated in June of 1885 shows that in 1884, Pitz harvested one bushel of grass seed, owned one milk cow, and fifty chickens. Four hundred dozen eggs were produced that year as well. He also had one acre of Indian corn that produced 40 bushels and was starting an apple orchard with one-half acre of apple trees. The Pitz family continued to own the property after Gustav's death in 1925. His son Otto and daughter-in-law Anna lived on the farm and continued Gustav's endeavors of bee keeping and vegetable production.

Gottfried Gustav Pitz Barn
Name of Property

Cass County, Nebraska
County and State

9. Major Bibliographical References

Bibliography (Cite the books, articles, and other sources used in preparing this form.)

Cass County Assessors Record, 1968, for Section 19, Township 12, Range 14, Lot 109, Exc. Hwy. NE $\frac{1}{4}$ NE $\frac{1}{4}$.

Cass County Census, April 1880, Plattsmouth Precinct, page 60.

Earle, F.S. "Development of the Trucking Interests," *Yearbook of the United States Department of Agriculture, 1900*.
Washington: Government Printing Office. 1901.

Ensminger, Robert F. *The Pennsylvania Barn: Its Origin, Evolution, and Distribution in North America*. Baltimore: Johns
Hopkins University Press. 1992.

Federal Census, 1880, Plattsmouth Precinct, District 262, page 16.

Federal Census, 1910, Plattsmouth Precinct, District 15, page 3.

Gordon, Stephen C. *How to Complete the Ohio Historic Inventory*. Columbus: Ohio Historical Society. 1992.

Interview with Morgan Muller, great-grandson of Gottfried Gustav Pitz. June 21, 2011.

Landreth, Burnet. *Market Gardening and Farm Notes, Experiences and Observations in the Garden and Field of Interest
to the Amateur Gardner, Trucker and Farmer*. New York: Orange Judd Company. 1893.

Nebraska Census, 1885, Plattsmouth Precinct, Schedule 1, District 113 $\frac{1}{2}$, page 21; Schedule 2, page 17, Enumeration
District 113 $\frac{1}{2}$.

Nebraska Census, 1900, Plattsmouth Precinct, Enumeration District 15, page 6.

Plattsmouth Journal, March 5, 1925, "Death of G.G. Pitz", page 6, column 3.

Stout, Gerald J. *Successful Truck Farming*. New York: The Macmillan Company. 1958.

*Thirteenth Census of the United States Taken in the Year 1910, Abstract of the Census, Statistics of Population,
Agriculture, Manufactures and Mining for the United States, the States, and Principal Cities*. Washington:
Government Printing Office. 1913

Thompson, Homer C. *Vegetable Crops*. New York: McGraw-Hill Book Company, Inc. 1923.

Thomson, Charles Halton. *Armstrong Undergraduate Journal of History*. "The 'Poker Game': The Failure of Truck
Farming as a National Agricultural Enterprise." 2011.

Work, Paul and John Carew. *Vegetable Production and Marketing*. New York, New York: John Wiley and Sons. 1955.

Gottfried Gustav Pitz Barn

Name of Property

Cass County, Nebraska

County and State

Previous documentation on file (NPS):

☐ preliminary determination of individual listing (36 CFR 67 has been requested)
☐ previously listed in the National Register
☐ previously determined eligible by the National Register
☐ designated a National Historic Landmark
☐ recorded by Historic American Buildings Survey # _____
☐ recorded by Historic American Engineering Record # _____
☐ recorded by Historic American Landscape Survey # _____

Primary location of additional data:

☒ State Historic Preservation Office
☐ Other State agency
☐ Federal agency
☐ Local government
☐ University
☒ Other

Name of repository: Cass County Historical Society

Historic Resources Survey Number (if assigned): CC00-344

10. Geographical Data

Acreage of Property Less than one

(Do not include previously listed resource acreage.)

UTM References

(Place additional UTM references on a continuation sheet.)

1 15 258195 4542967
Zone Easting Northing

3 _____
Zone Easting Northing

2 _____
Zone Easting Northing

4 _____
Zone Easting Northing

Verbal Boundary Description (Describe the boundaries of the property.)

NE ¼ NE ¼ Section 19, T12N- R14E

Boundary Justification (Explain why the boundaries were selected.)

The boundary includes the footprint of this barn only.

11. Form Prepared By

name/title H. Margo Prentiss, Curator; Jill Dolberg & Audrey Mohr (Nebraska State Historical Society)

organization Cass County Historical Society

date November 23, 2011

street & number 646 Main Street

telephone (402) 296-4770

city or town Plattsmouth

state Nebraska zip code 68048

e-mail ccohsm@windstream.net

Additional Documentation

Submit the following items with the completed form:

- **Maps:** A USGS map (7.5 or 15 minute series) indicating the property's location.

A **Sketch map** for historic districts and properties having large acreage or numerous resources. Key all photographs to this map.

Gottfried Gustav Pitz Barn

Name of Property

Cass County, Nebraska

County and State

- **Continuation Sheets**

- **Additional items:** (Check with the SHPO or FPO for any additional items.)

Photographs:

Submit clear and descriptive photographs. The size of each image must be 1600x1200 pixels at 300 ppi (pixels per inch) or larger. Key all photographs to the sketch map.

Name of Property: Gottfried Gustav Pitz Barn

City or Vicinity: Plattsmouth

County: Cass

State: Nebraska

Photographer: Patrick Haynes

Date Photographed: March 2011

Description of Photograph(s) and number:

Photo #1 of 8 (NE_CassCounty_GottfriedGustavPitzBarn_01)

East façade, camera facing West.

Photo #2 of 8 (NE_CassCountyGottfriedGustavPitzBarn_02)

East façade (left) and North façade (right), camera facing southwest

Photo #3 of 8 (NE_CassCounty_GottfriedGustavPitzBarn_03)

South façade (left) and East façade (right), camera facing northwest

Photo #4 of 8 (NE_CassCounty_GottfriedGustavPitzBarn_04)

West façade (left) and South façade (right), camera facing northeast

Photo #5 of 8 (NE_CassCounty_GottfriedGustavPitzBarn_05)

North façade (left) and West façade (right), camera facing southeast

Photo #6 of 8 (NE_CassCounty_GottfriedGustavPitzBarn_06)

Exterior detail of South façade brickwork, camera facing north

Photo #7 of 8 (NE_CassCounty_GottfriedGustavPitzBarn_07)

Barn interior, ladder to loft, camera facing east

Photo #8 of 8 (NE_CassCounty_GottfriedGustavPitzBarn_08)

Barn interior, stalls, camera facing northeast

Property Owner: (Complete this item at the request of the SHPO or FPO.)

name Mr. Max A. Muller

street & number 903 Livingston Road

telephone (402) 298-8773

city or town Plattsmouth

state Nebraska zip code 68048

Paperwork Reduction Act Statement: This information is being collected for applications to the National Register of Historic Places to nominate properties for listing or determine eligibility for listing, to list properties, and to amend existing listings. Response to this request is required to obtain a benefit in accordance with the National Historic Preservation Act, as amended (16 U.S.C. 460 et seq.).

Estimated Burden Statement: Public reporting burden for this form is estimated to average 18 hours per response including time for reviewing instructions, gathering and maintaining data, and completing and reviewing the form. Direct comments regarding this burden estimate or any aspect of this form to the Office of Planning and Performance Management, U.S. Dept. of the Interior, 1849 C. Street, NW, Washington, DC.

UNITED STATES DEPARTMENT OF THE INTERIOR
NATIONAL PARK SERVICE

NATIONAL REGISTER OF HISTORIC PLACES
EVALUATION/RETURN SHEET

REQUESTED ACTION: NOMINATION

PROPERTY Pitz, Gottfried Gustav, Barn
NAME:

MULTIPLE
NAME:

STATE & COUNTY: NEBRASKA, Cass

DATE RECEIVED: 7/13/12 DATE OF PENDING LIST: 8/10/12
DATE OF 16TH DAY: 8/27/12 DATE OF 45TH DAY: 8/29/12
DATE OF WEEKLY LIST:

REFERENCE NUMBER: 12000564

REASONS FOR REVIEW:

APPEAL: N DATA PROBLEM: N LANDSCAPE: N LESS THAN 50 YEARS: N
OTHER: N PDIL: N PERIOD: N PROGRAM UNAPPROVED: N
REQUEST: Y SAMPLE: N SLR DRAFT: Y NATIONAL: N

COMMENT WAIVER: N

☒ ACCEPT ☐ RETURN ☐ REJECT 8/27/2012 DATE

ABSTRACT/SUMMARY COMMENTS:

*Nice, diminutive barn, suitable for the needs of
a truck farmer. Not a typical barn type for Nebraska, and
Reminiscent of German antecedents.*

RECOM./CRITERIA Accept A+C

REVIEWER J. J. Felt

DISCIPLINE _____

TELEPHONE _____

DATE _____

DOCUMENTATION see attached comments Y/N see attached SLR Y/N

If a nomination is returned to the nominating authority, the
nomination is no longer under consideration by the NPS.



Gottfried Gustav Pitz Barn

Plattsmouth vicinity

Cass County, Nebraska

Photo 1 of 8

Ne HRSI # C000-344

NE. Cass County - Gottfried Gustav Pitz Barn - 01

East facade, camera facing west



Gottfried Gustav Pitz Barn

Platts mouth vicinity

Cass County, Nebraska

Photo 2 of 8

NeHRSI# CCOO-344

NE- Cass County- Gottfried Gustav Pitz Barn- 02

East facade (left) and north facade (right), camera facing South west



Gottfried Gustav Pitz Barn

Plattsmouth vicinity

Cass County, Nebraska

Photo 3 of 8

NeHRSI # C000-344

NE- Cass County- Gottfried Gustav Pitz Barn-03

South facade (left) and East facade (right), camera facing northwest



Gottfried Gustav Pitz Barn

Plattsburgh vicinity

Cass County, Nebraska

Photo 4 of 8

Ne HRSI # CC00-344

NE- Cass County- Gottfried Gustav Pitz Barn-04

West facade (left) and south facade (right), camera facing northeast



Gottfried Gustav Pitz Barn

Plattsmouth vicinity

Cass County, Nebraska

Photo 5 of 8

Ne HRSI # CCOO-344

NE- Cass County - Gottfried Gustav Pitz Barn - 05

North facade (left) and west facade (right), camera facing south east



Gottfried Gustav Pitz Barn

Plattsburgh Vicinity

Cass County, Nebraska

Photo 6 of 8

Ne HRSI # CCOO-344

NE-Cass County - Gottfried Gustav Pitz Barn - 06

Exterior detail of south facade brickwork, camera facing north



Gottfried Gustav Pitz Barn

Plattsmouth vicinity

Cass County, Nebraska

Photo 7 of 8

Ne HRSI # CC 00-344

NE - Cass County - Gottfried Gustav Pitz Barn - 07

Barn interior, ladder to loft, camera facing east



Gottfried Gustav Pitz Barn

Plattsmouth vicinity

Cass County, Nebraska

Photo 8 of 8

NeHRSI # CC00-344

NE-Cass County-Gottfried Gustav Pitz Barn-08

Barn interior, stalls, camera facing northeast

Gottfried Gustav Pitz Barn, Cass County, NE
UTM 15 258195 4542967

UNITED STATES
DEPARTMENT OF THE INTERIOR
GEOLOGICAL SURVEY

PACIFIC JUNCTION QUADRANGLE
IOWA-NEBRASKA
7.5 MINUTE SERIES (TOPOGRAPHIC)

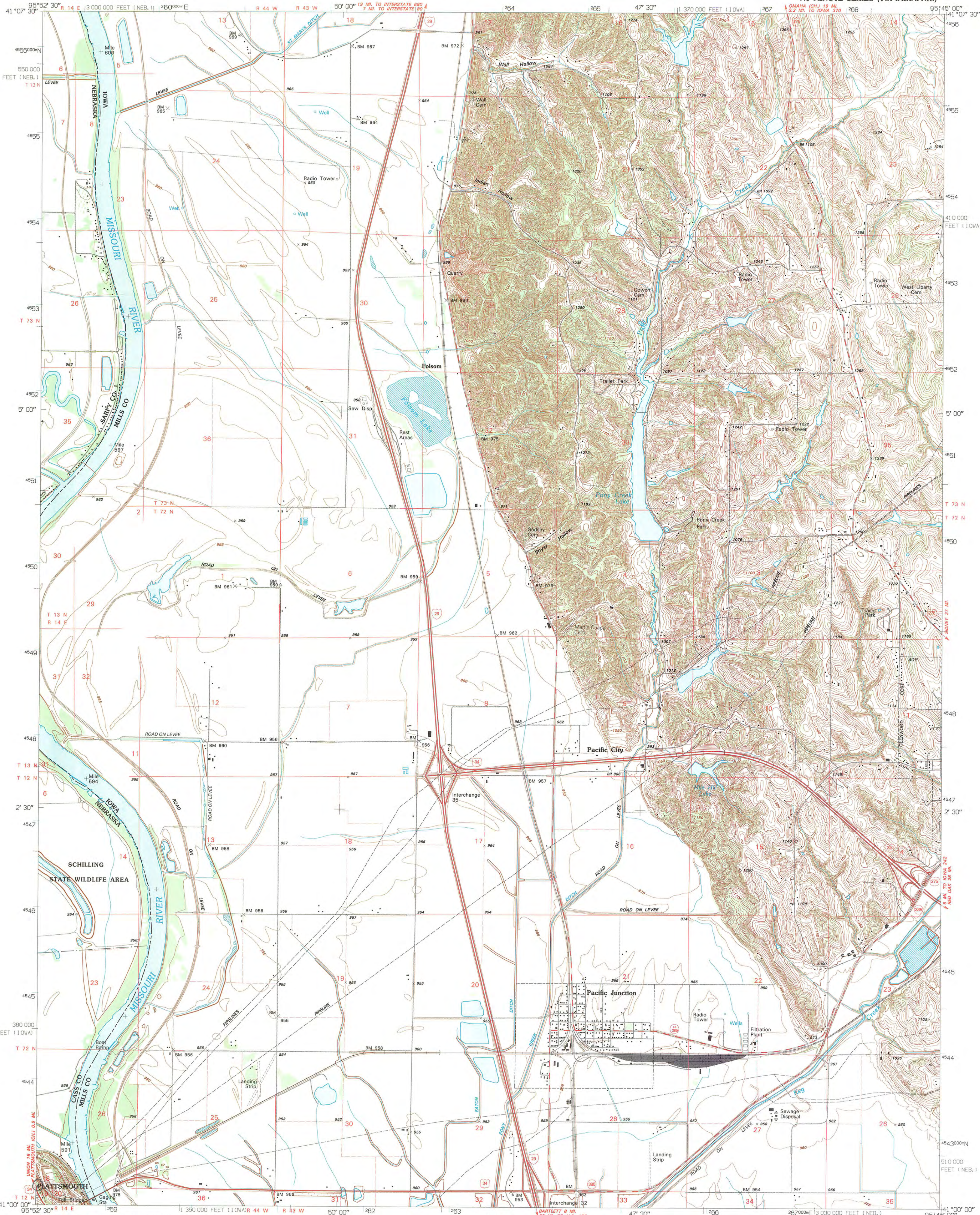

Produced by the United States Geological Survey
Control by USGS and NOS/NOAA
Topography by photogrammetric methods from aerial photographs taken 1952 and planetable surveys 1956. Revised from aerial photographs taken 1990. Field checked 1993. Map edited 1994
North American Datum of 1927 (NAD 27). Projection and blue 1000-meter ticks: Universal Transverse Mercator, zone 15 10 000-foot ticks: Iowa coordinate system, and Nebraska coordinate system south zones
North American Datum of 1983 (NAD 83) is shown by dashed corner ticks. The values of the shift between NAD 27 and NAD 83 for 7.5-minute intersections are obtainable from National Geodetic Survey NADCON software
There may be private inholdings within the boundaries of the National or State reservations shown on this map
Gray tint indicates areas in which only landmark buildings are shown
Fine red dashed lines indicate selected fence and field lines where generally visible on aerial photographs. This information is unchecked

UTM GRID AND 1994 MAGNETIC NORTH DECLINATION AT CENTER OF SHEET

SCALE 1:24000
CONTOUR INTERVAL 10 FEET
SUPPLEMENTARY CONTOUR INTERVAL 5 FEET
NATIONAL GEODETIC VERTICAL DATUM OF 1929
COMPLIES WITH U.S. GEOLOGICAL SURVEY STANDARDS FOR SPATIAL ACCURACY - CLASS 2
FOR SALE BY U.S. GEOLOGICAL SURVEY, DENVER, COLORADO 80225, OR RESTON, VIRGINIA 22092
AND IOWA GEOLOGICAL SURVEY, IOWA CITY, IOWA 52240
A FOLDER DESCRIBING TOPOGRAPHIC MAPS AND SYMBOLS IS AVAILABLE ON REQUEST

ROAD CLASSIFICATION

Primary highway	Light-duty road, hard or improved surface
Secondary highway	Unimproved road
Interstate Route	U.S. Route
State Route	

QUADRANGLE LOCATION

1	2	3	1 Omaha South
4	5	6	2 Council Bluffs South
7	8	9	3 Minneola
			4 Plattsmouth
			5 Glenwood
			6 Murray
			7 Rock Bluff
			8 Tabor

PACIFIC JUNCTION, IOWA-NEBR.
41095-A7-TF-024
1993
DMA 6866 III SE - SERIES V876

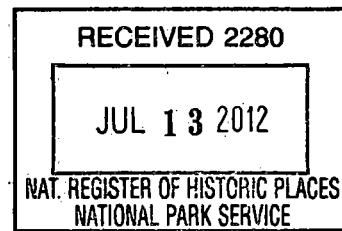

July 6, 2012

J. Paul Loether
National Register—National Historic Landmarks Programs
National Park Service
1201 "I" Street NW, 8th Floor
Washington, DC 20005

RE: Gottfried Gustav Pitz Barn
Cass County, Nebraska

Dear Mr. Loether:

Please find enclosed the National Register of Historic Places nomination form for the above resource. This form has met all notification and other requirements as established in 36 CFR 60.

If you have any questions concerning this nomination, please let me know.

Sincerely,

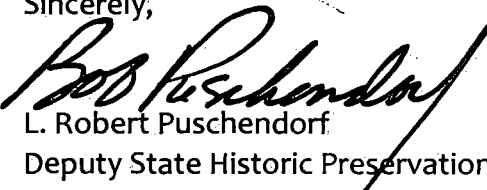
L. Robert Puschendorf
Deputy State Historic Preservation Officer

Enclosure

1500 R Street
PO Box 82554
Lincoln, NE 68501-2554
p: (800) 833-6747
(402) 471-3270
f: (402) 471-3100
www.nebraskahistory.org