



John H. and Susanna Ahlf House

762 Northwest Sixth Street

Grants Pass, Josephine County, Oregon 97526

Negative: Kay Atwood

102 So. Pioneer Street

Ashland, Oregon 97520

View: Front elevation of house. (from Sixth Street)

1982

1 of 15

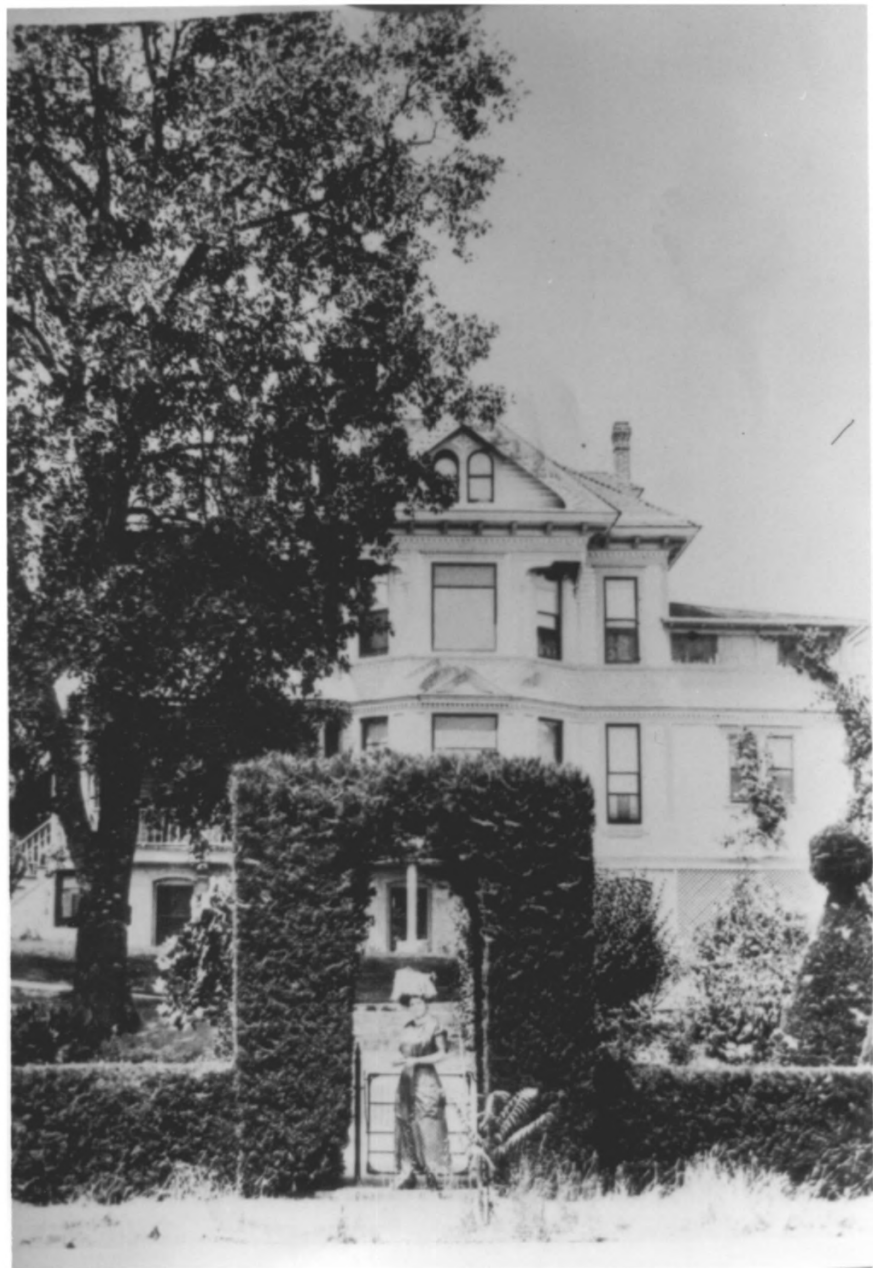

John and Susanna Ahlf House
762 Northwest Sixth Street
Grants Pass, Josephine County, Oregon 97526
View: East elevation of Ahlf House,
Date: c. 1915
Negative: Kay Atwood
102 So. Pioneer
Ashland, Oregon 97520

1a



John H. and Susanna Ahlf House
762 Northwest Sixth Street
Grants Pass, Oregon 97526 (Josephine County)
Negative: Kay Atwood
102 So. Pioneer
Ashland, Oregon 97520

View: Detail of Bay
1982

2 of 15



John H. and Susanna Ahlf House
762 Northwest Sixth Street
Grants Pass, Josephine County, Oregon 97526
View: South elevation
1982

Negative: Kay Atwood
102 So. Pioneer
Ashland, Oregon 97520



John and Susanna Ahlf House
762 Northwest Sixth Street
Grants Pass, Josephine County, Oregon 97526

Negative: Kay Atwood
102 So. Pioneer
Ashland, Oregon 97520

View: Detail of projecting gable and smaller
dormer, and brackets

1982

4 of 15



John and Susanna Ahlf House
762 Northwest Sixth Street
Grants Pass, Josephine County, Oregon 97526
Negative: Kay Atwood
 .102 So. Pioneer
 Ashland, Oregon 97520

View: South and west elevations
1982



John and Susanna Ahlf House
762 Northwest Sixth Street
Grants Pass, Josephine County, Oregon 97526

Negative: Kay Atwood
102 So. Pioneer
Ashland, Oregon 97520

View: North elevation
1982

6 of 15



John and Susanna Ahlf House
762 Northwest Sixth Street
Grants Pass, Josephine County, Oregon
Negative: Kay Atwood
102 So. Pioneer
Ashland, Oregon 97520

View: Bracket detail
1982

7 of 15

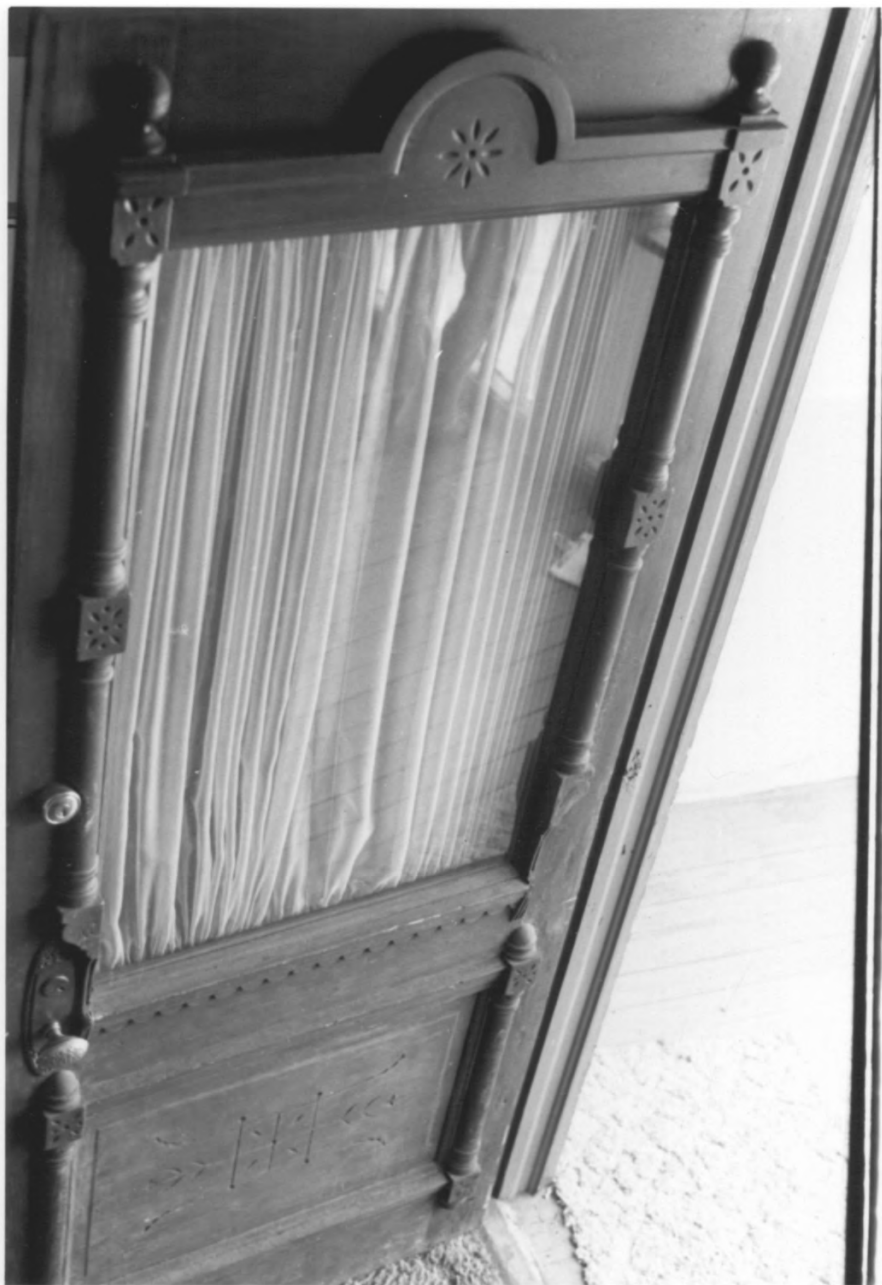

John and Susanna Ahlf House
762 Northwest Sixth Street
Grants Pass, Josephine County, Oregon 97526

Negative: Kay Atwood
102 So. Pioneer
Ashland, Oregon 97520

View: Front door
1982



John and Susanna Ahlf House
762 Northwest Sixth Street
Grants Pass, Josephine County, Oregon 97526

View: Newell Post detail

Negative: Kay Atwood

102 So. Pioneer

Ashland, Oregon 97520

1982

9 of 15



John and Susanna Ahlf House
762 Northwest Sixth Street
Grants Pass, Josephine County, Oregon 97526
View: Sliding door, between parlour and
dining room
Negative: Kay Atwood
102 So. Pioneer
Ashland, Oregon 97520

1982

10 of 15



John and Susanna Ahlf House
762 Northwest Sixth Street
Grants Pass, Josephine County, Oregon 97626

View: Built-in breakfront
dining room

Negative: Kay Atwood
102 So. Pioneer
Ashland, Oregon 97520

1982

11 of 15

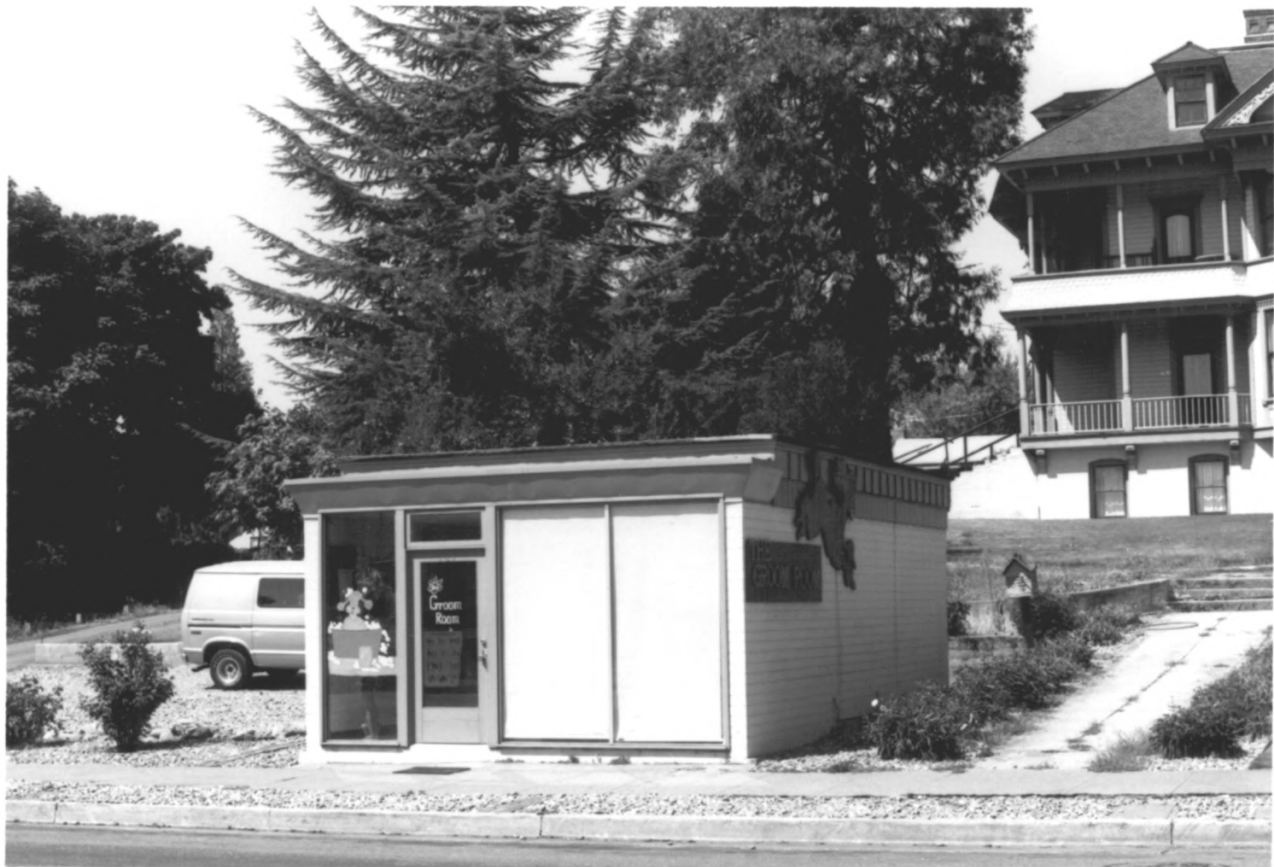

John and Susanna Ahlf House
762 Northwest Sixth Street
Grants Pass, Josephine County, Oregon 97526

Negative: Kay Atwood

102 So. Pioneer
Ashland, Oregon 97520

COMMERCIAL
View: Building on east property line near
Sixth Street/ not included in application,
OR NOMINATED AREA. IT LIES ON A SEPARATE
TAX LOT.

1982

12 of 15



John and Susanna Ahlf House

762 Northwest Sixth Street

Grants Pass, Josephine County, Oregon 97526

Negative: Kay Atwood

102 So. Pioneer

Ashland, Oregon 97520

View: Outbuilding at rear of property (southernmost)

1982

13 of 15



John and Susanna Ahlf House
762 Northwest Sixth Street
Grants Pass, Josephine County, Oregon 97526

Negative: Kay Atwood

102 So. Pioneer

Ashland, Oregon 97520

View: Outbuilding at rear of property (west)
storage

1982

14 of 15



John and Susanna Ahlf House
762 Northwest Sixth Street
Grants Pass, Josephine County, Oregon 97526
View: Outbuilding on west and rear property
line. (Northernmost of three)

Negative: Kay Atwood
102 So. Pioneer
Ashland, Oregon 97520

1982

15 of 15