

NEVADA BREWERY

#1 of 26

Nevada City, CA

Photographer: Unknown

Circa 1900-1920

Negative: McCabe-Herrlinger, Sac'to., CA

Looking northeast from hill above Brewery

Early photograph shows original steep gable roof and second level porch at NW corner. Cast iron shutters missing from doors and windows. Note rock road and wooden sidewalk. By 1920's, street had been paved.



NEVADA BREWERY

#2 of 26

Nevada City, CA.

Photographer: Unknown

Circa 1900-1910

Negative: McCabe-Herrlinger, Sac'to., CA

Looking northeast

Interior, street level



RUESTALLER'S
GILT BEAR
BOCK

ALL WINNER
FATIMA

KEYHOLE COUNTY BUREAU
MAY 1911
1 2 3 4 5 6
7 8 9 10 11 12 13 14 15
16 17 18 19 20 21 22
23 24 25 26 27 28

KEYHOLE COUNTY BUREAU
MAY 1911
1 2 3 4 5 6
7 8 9 10 11 12 13 14 15
16 17 18 19 20 21 22
23 24 25 26 27 28

NEVADA BREWERY

#3 of 26

Nevada City, CA

Photographer: Unknown

1915

Negative: McCabe-Herrlinger, Sac'to., CA

Looking northeast

Interior of original saloon area showing wood wainscot and wood floor. Note early electric ceiling fixture. Calendar dated May 1, 1915, with clock showing 11:35.



NEVADA BREWERY

#4 of 26

Nevada City, CA

Photographer: Unknown

Circa 1900-1910

Negative: McCabe-Herrlinger, Sac'to., CA

Direction of photograph: Unknown

Simon Hieronimus' brewery wagon with
barrels.



NEVADA BREWERY

#5 of 26

Nevada City, CA

Photographer: Unknown

Circa 1948

Negative: McCabe-Herrlinger, Sac'to., CA

Looking northwest

Southwest corner of building below Rough and Ready Ditch. Photograph from the Geological Guidebook Along Highway 49, Division of Mines, State of California.



NEVADA BREWERY

#6 of 26

Nevada City, CA

Photographer: Jim Morley

Circa 1960

Negative: McCabe-Herrlinger, Sac'to., CA

Looking north down Sacramento Street

Photograph shows numerous changes from original structure, including totally different roof configuration, plastering over stone walls, change from original balcony to entry canopy only, closer proximity of street to west elevation.

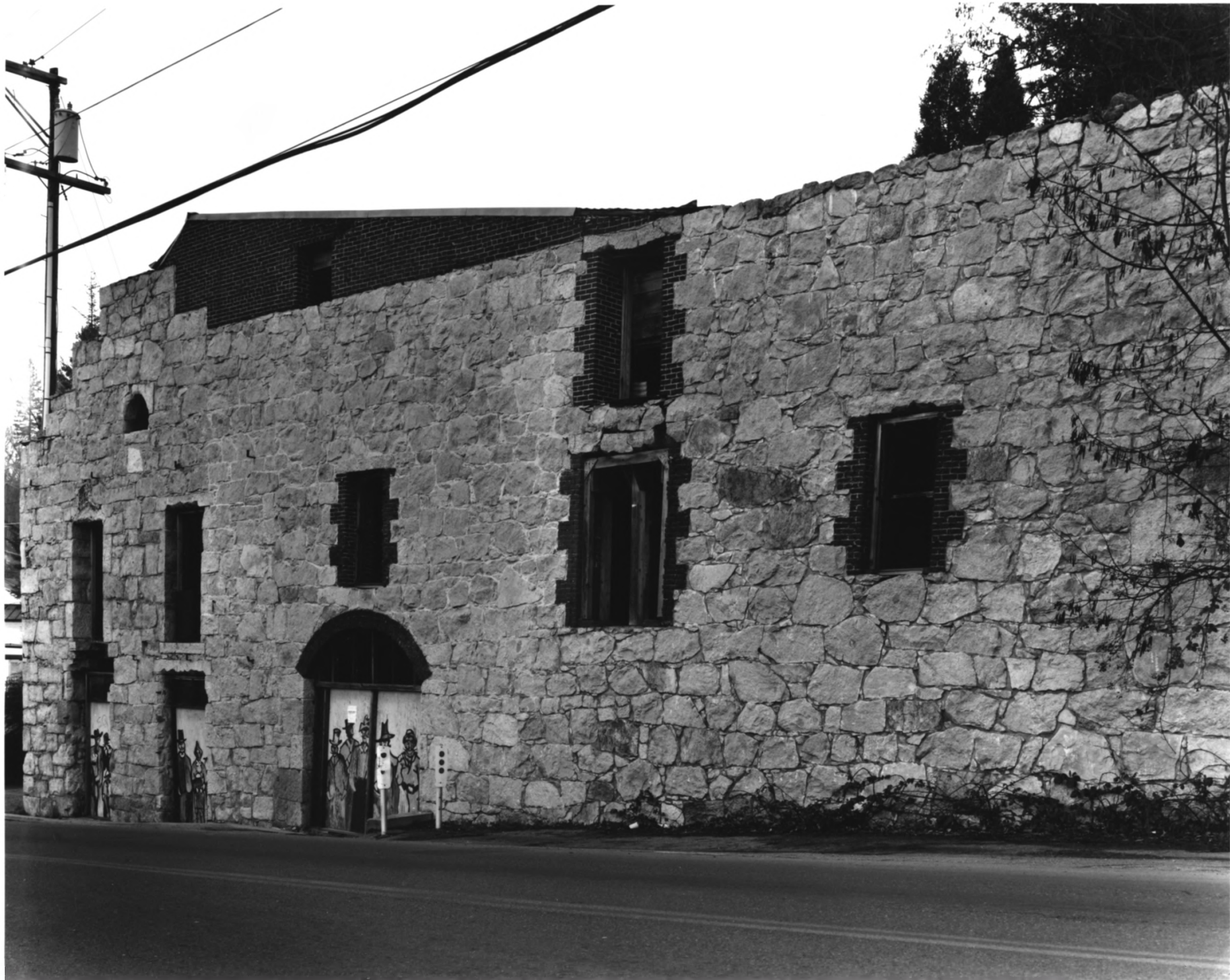

NEVADA BREWERY

#7 of 26

Nevada City, CA

Photographer: Nikki Pahl

1984

Negative: McCabe-Herrlinger, Sac'to., CA

Looking north at west elevation

Photograph shows several changes and earlier applications. Brick parapet wall shows exact slope of later roof structure. Evidence shows original balcony height by location of iron angle ties for back ledger set between first and second story openings.



NEVADA BREWERY

#8 of 26

Nevada City, CA

Photographer: Nikki Pahl

1984

Negative: McCabe-Herrlinger, Sac'to., CA

Looking southwest

Left side of photograph shows wood frame lean-to addition at rear of stone building. Original wood shingle roof has long since been replaced with corrugated tin roof. Brick detailing at windows and brick inset for stone flues from both 1st and 2nd levels.



NEVADA BREWERY

#9 of 26

Nevada City, CA

Photographer: Nikki Pahl
1984

Negative: McCabe-Herrlinger, Sac'to., CA
Looking east at west facade

Shows structural failure of granite headers at both window openings. Iron pintle hinges embedded on brick window jambs. 2nd story window wood jamb has remains of original cast iron hinges for exterior wood shutters.



NEVADA BREWERY

#10 of 26

Nevada City, CA

Photographer: Nikki Pahl

1984

Negative: McCabe-Herrlinger, Sac'to., CA

Looking east at west facade details

Detail of window and brick arch above main door at west elevation. Loaded brewery wagons made their exit onto Sacramento Street from this doorway. Pintle hinges remaining in masonry opening above arch.



NEVADA BREWERY

#11 of 26

Nevada City, CA

Photographer: Nikki Pahl

1984

Negative: McCabe-Herrlinger, Sac'to., CA
Looking east at west facade details, second
floor, original building, now interior

Detail of iron pintle hinge remaining in
masonry walls. Most exterior openings
have evidence of original hinges.

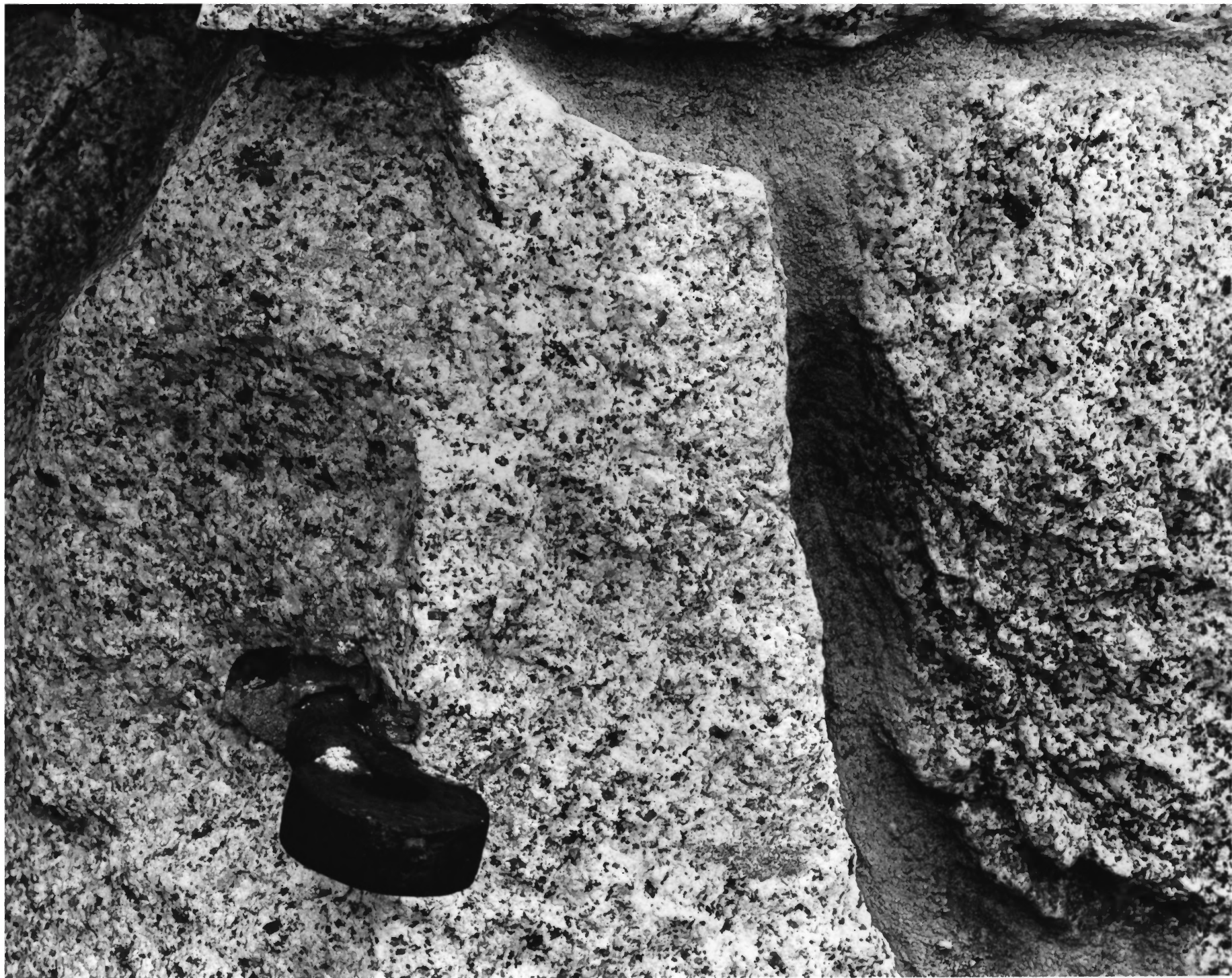

NEVADA BREWERY

#12 of 26

Nevada City, CA

Photographer: Nikki Pahl

1984

Negative: McCabe-Herrlinger, Sac'to., CA

Looking east at west facade details

Detail of iron pintle hinge remaining in granite at doorway, street elevation.



NEVADA BREWERY

#13 of 26

Nevada City, CA

Photographer: Nikki Pahl

1984

Negative: McCabe-Herrlinger, Sac'to., CA

Looking west at east elevation,

2nd level, interior

Brick vaulting detail over flat masonry
header above second level doorway.



NEVADA BREWERY

#14 of 26

Nevada City, CA

Photographer: Nikki Pahl

1984

Negative: McCabe-Herrlinger, Sac'to., CA

Looking at basement ceiling, under bar,
north side of original building

Detail of post and beam construction.

Note beam is notched into second level
floor joist above.



NEVADA BREWERY

#15 of 26

Nevada City, CA

Photographer: Nikki Pahl

1984

Negative: McCabe-Herrlinger, Sac'to., CA
Looking northeast at second level, near
middle of total structure

Second level interior, shows location of one of two grain chutes (upper right), and water hydraulic elevator platform. Shaft opening to basement is to right of platform.



NEVADA BREWERY

#16 of 26

Nevada City, CA

Photographer: Nikki Pahl

1984

Negative: McCabe-Herrlinger, Sac'to., CA
Looking northeast at second level, near
middle of total structure

Detail of water hydraulic elevator. Note
wooden elevator guide rails at right of
platform. Platform is setting on floor
moved to left of shaft opening.



NEVADA BREWERY

#17 of 26

Nevada City, CA

Photographer: Nikki Pahl

1984

Negative: McCabe-Herrlinger, Sac'to., CA

Looking southeast at ceiling framing of
second level

Two original grain chutes, nearest one
showing tin insert for regulating grain
flow.



NEVADA BREWERY

#18 of 26

Nevada City, CA

Photographer: Nikki Pahl
1984

Negative: McCabe-Herrlinger, Sac'to., CA
Looking south at second floor level into
acute corner angle of stone walls

Floor openings plus post and beam
construction, including diagonal braces,
column to beam connection, beam splices,
beam to beam tension connections, joists
lapping, and other floor and ceiling
framing details.



NEVADA BREWERY

#19 of 26

Nevada City, CA

Photographer: Nikki Pahl

1984

Negative: McCabe-Herrlinger, Sac'to., CA
Looking south at second floor level, north
end of total structure

Looking up at roof framing detailing,
including both original truss and purlin
construction and later roof framing built
over top of original roof. All original
wood stripping and shingles have been
removed and only corrugated sheet metal
roofing remains.



NEVADA BREWERY

#20 of 26

Nevada City, CA

Photographer: Nikki Pahl

1984

Negative: McCabe-Herrlinger, Sac'to., CA

Looking northwest from second floor

Post and beam framing was part of early floor and roof support. Photograph #10 shows exterior view of same opening.



NEVADA BREWERY

#21 of 26

Nevada City, CA

Photographer: Nikki Pahl
1984

Negative: McCabe-Herrlinger, Sac'to., CA
Looking north x northwest through window
opening at second level

Interior, north wall, showing location of original brick flues for cast iron stove heating system. Note brick detailing at window jambs within structurally stone walls.

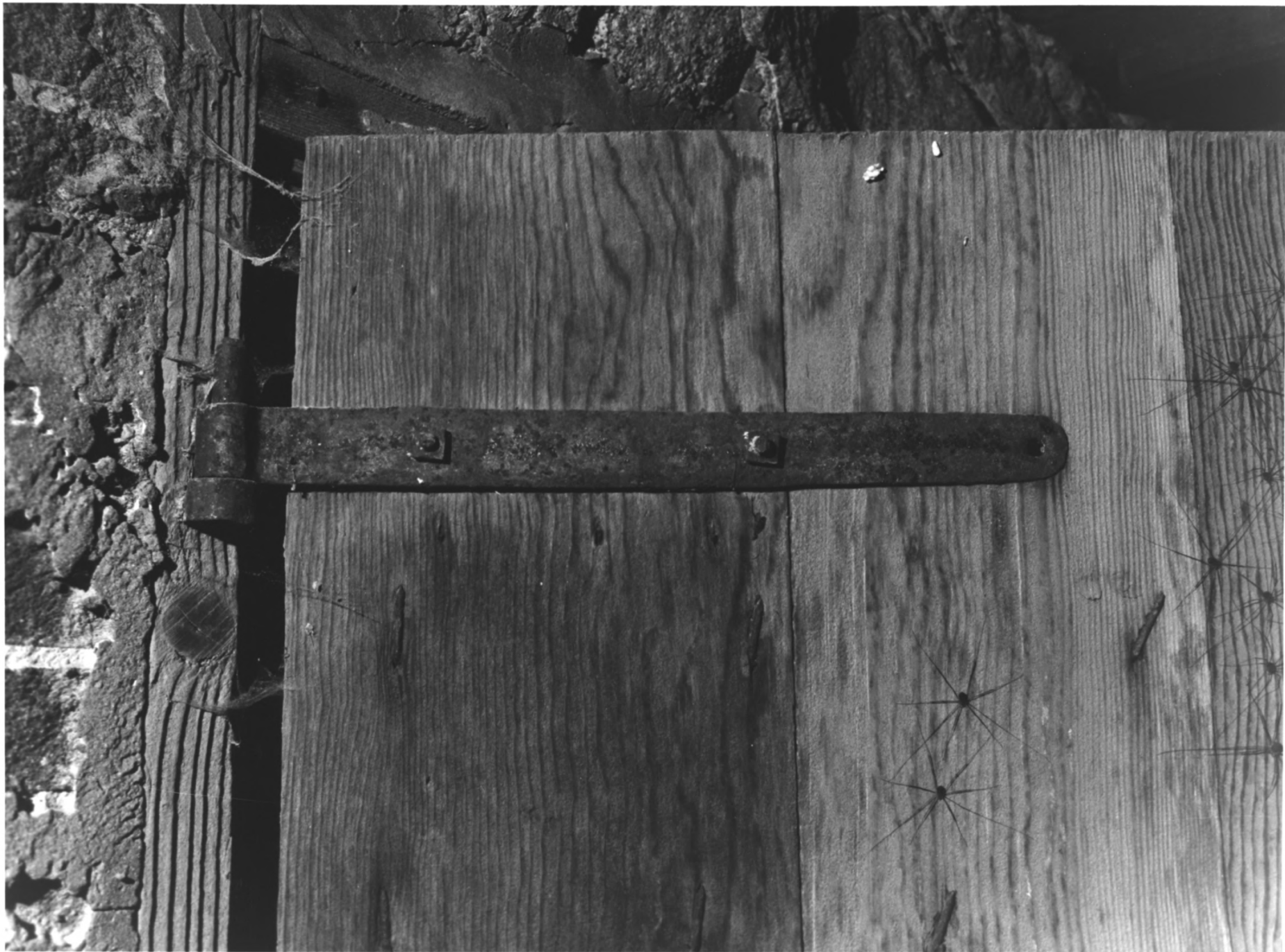

NEVADA BREWERY

#22 of 26

Nevada City, CA

Photographer: Nikki Pahl

1984

Negative: McCabe-Herrlinger, Sac'to., CA

Looking south x southwest at basement
level

Detail of hand forged wrought iron strap
hinge and pintle butt on basement level
door leading to water hydraulic elevator
shaft.



NEVADA BREWERY

#23 OF 26

Nevada City, CA

Photographer: Nikki Pahl

1984

Negative: McCabe-Herrlinger, Sac'to., CA

Looking south at street level, rear
corner of structure (southeast corner)

Entrance to beer cooling/storage cave in hillside at rear of Brewery. Path to right leads up to Rough and Ready Ditch, a mining flume which runs above and perpendicular, south of the Brewery.

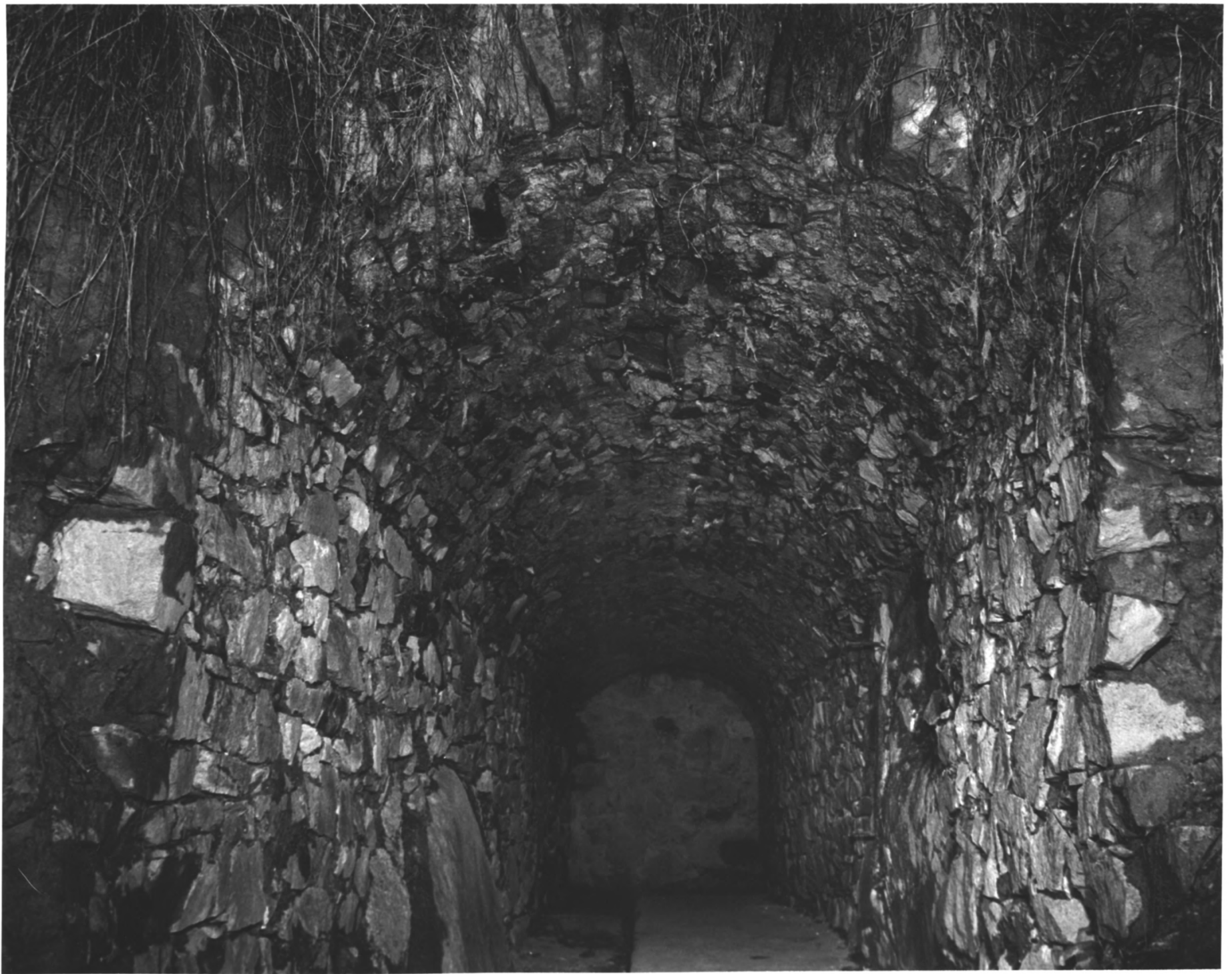

NEVADA BREWERY

#24 of 26

Nevada City, CA

Photographer: Nikki Pahl

1984

Negative: McCabe-Herrlinger, Sac'to., CA

Looking south. Cave floor is at
street level.

Interior of granite-lined tunnel to beer cooling/storage cave. At rear of tunnel, cave branches to right and left approximately 15' in both directions before being blocked off.



Mobil

STOP
AHEAD

25 of 26

Nevada County

NEVADA BREWERY

107 Sacramento Street, Nevada City, CA

Photo by Stella and Donn Walcutt

P.O. Box 1284, Nevada City, CA

February 1985

View looking northeast along Sacramento St.
showing restoration of roof.



26 of 26

Nevada County

NEVADA BREWERY

107 Sacramento Street, Nevada City, CA

Photo by Stella and Donn Walcutt

P. O. Box 1284, Nevada City, CA

February 1985

View looking east showing roof restoration.