

KENTUCKY HISTORIC RESOURCES INVENTORY

Site No. Bn-G-2

1. Historic Name(s) First National Bank		22. ADD/County BRADD/Barren	
Original Owner		23. U.S.G.S. Quadrant (15'/75') Glasgow South	
2. Present Name Ellis Photography Studio		24. UTM Reference Zone Easting Northing	
3. Location Main Street <i>Glasgow</i>		25. Coordinate Accuracy	
4. Owner's Name Lou Ellis		26. Prehistoric Site Historic Site Building	
5. Owner's Address Western Hills Subdivision, Glasgow		Object Structure Other	
6. Open to Public Yes <input checked="" type="checkbox"/> No <input type="checkbox"/>	7. Visible from road Yes <input checked="" type="checkbox"/> No <input type="checkbox"/>	8. Ownership Private <input checked="" type="checkbox"/> Local <input type="checkbox"/> State <input type="checkbox"/> Federal <input type="checkbox"/>	
9. Local Contact/Organization		27. National Register District Name:	
10. Site Plan with North Arrow		28. Significance Evaluation National Register	
11. Architect		29. Status National Landmark <input type="checkbox"/> National Register <input type="checkbox"/> Landmark Certificate <input type="checkbox"/> Kentucky Survey <input type="checkbox"/> Local Landmark <input type="checkbox"/> HABS/HAER <input type="checkbox"/>	
12. Builder		Date	
13. Date 1876-1900 A. <input checked="" type="checkbox"/> B. <input type="checkbox"/>		30. Historic Theme Primary <input type="checkbox"/> Secondary <input type="checkbox"/> Other <input type="checkbox"/>	
14. Style A. vernacular <input checked="" type="checkbox"/> B. <input type="checkbox"/>		31. Endangered Yes <input type="checkbox"/> No <input checked="" type="checkbox"/>	
15. Original Use commercial		32. Preservation Project Status	
16. Present use same		Actual Cost in \$ 1,000s	
17. Condition excellent		33. ATTACH PHOTO	
18. Description The building has metal hood molds and cornice with brackets- Each second floor window opening set in a recessed panel with corbel tables.		Roll No. <u>#4</u> Picture No. <u>1</u> Direction _____	
(Continue on Back)		34. Prepared by: Jayne C. Henderson	
19. History		35. Organization SCKHS	
20. Significance The First National Bank building is one of few intact and architecturally significant commercial buildings in what was originally a very historic business area		36. Date Fall, 1981	
21. Source of Information Barren County Heritage (Page 248)		37. Revision Dates 38. Staff Review	

KENTUCKY HISTORIC RESOURCE INVENTORY SUPPLEMENT
BOUNDARY AND LOCATION INFORMATION

Historic Property Name First National Bank Site # BN-G-2

Multiple Resource/Thematic Nomination Title Barren County Multiple Resource

U.T.M. Coordinates - List multiple UTM's if property is ten or more acres.

A. 16 596760 4094820 D. _____

B. _____ E. _____

C. _____ F. _____

Verbal Boundary Description

Acreage less than one acre

See Map 2 - Block 21 - lot 15 - See U.S.G.S Map 4

The nominated area includes the foundations of the building which measures 75 feet deep and 25 feet wide. - Nominated area in red.

Sketch of Site Plan (Showing outbuildings, structures, landscape features and the site boundary as described above.)

Site location map only - Not to scale

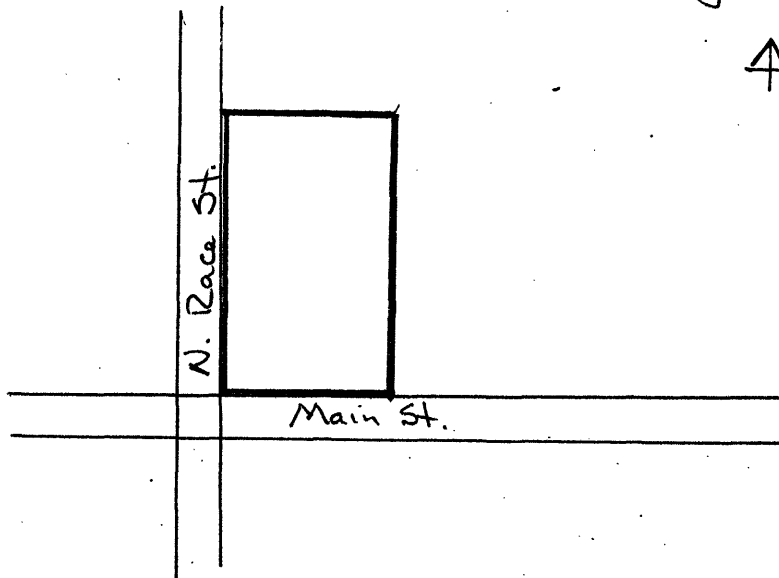

Official Courthouse Property Reference:

KENTUCKY HISTORIC RESOURCES INVENTORY

Site No. Bn-G-2

1. Historic Name(s) First National Bank		22. ADD/County BRADD/Barren	
Original Owner		23. U.S.G.S. Quadrant (15'/75') Glasgow South	
2. Present Name Ellis Photography Studio		24. UTM Reference Zone Easting Northing	
3. Location Main Street <i>Glasgow</i>		25. Coordinate Accuracy	
4. Owner's Name Lou Ellis		26. Prehistoric Site Historic Site Building	
5. Owner's Address Western Hills Subdivision, Glasgow		Object Structure Other	
6. Open to Public Yes <input checked="" type="checkbox"/> No <input type="checkbox"/>	7. Visible from road Yes <input checked="" type="checkbox"/> No <input type="checkbox"/>	8. Ownership Private <input checked="" type="checkbox"/> Local <input type="checkbox"/> State <input type="checkbox"/> Federal <input type="checkbox"/>	
9. Local Contact/Organization		27. National Register District Name:	
10. Site Plan with North Arrow		28. Significance Evaluation National Register	
11. Architect		29. Status National Landmark <input type="checkbox"/> National Register <input type="checkbox"/> Landmark Certificate <input type="checkbox"/> Kentucky Survey <input type="checkbox"/> Local Landmark <input type="checkbox"/> HABS/HAER <input type="checkbox"/>	
12. Builder		Date	
13. Date 1876-1900 A. <input checked="" type="checkbox"/> B. <input type="checkbox"/>		30. Historic Theme Primary <input type="checkbox"/> Secondary <input type="checkbox"/> Other <input type="checkbox"/>	
14. Style A. vernacular <input checked="" type="checkbox"/> B. <input type="checkbox"/>		31. Endangered Yes <input type="checkbox"/> No <input checked="" type="checkbox"/>	
15. Original Use commercial <input checked="" type="checkbox"/>		32. Preservation Project Status <input type="checkbox"/>	
16. Present use same		Actual Cost in \$ 1,000s	
17. Condition excellent <input checked="" type="checkbox"/>		33. ATTACH PHOTO	
18. Description The building has metal hood molds and cornice with brackets- Each second floor window opening set in a recessed panel with corbel tables.		Roll No. <u>#4</u>	
(Continue on Back)		Picture No. <u>1</u>	
19. History		Direction _____	
20. Significance The First National Bank building is one of few intact and architecturally significant commercial buildings in what was originally a very historic business area		34. Prepared by: Jayne C. Henderson	
21. Source of Information Barren County Heritage (Page 248)		35. Organization SCKHS	
		36. Date Fall, 1981	
		37. Revision Dates 38. Staff Review	

KENTUCKY HISTORIC RESOURCE INVENTORY SUPPLEMENT
BOUNDARY AND LOCATION INFORMATION

Historic Property Name First National Bank Site # BN-G-2

Multiple Resource/Thematic Nomination Title Barren County Multiple Resource

U.T.M. Coordinates - List multiple UTM's if property is ten or more acres.

A. 16 596760 4094820 D. _____

B. _____ E. _____

C. _____ F. _____

Verbal Boundary Description

Acreage less than one acre

See Map 2 - Block 21 - lot 15 - See U.S.G.S Map 4

The nominated area includes the foundations of the building which measures 75 feet deep and 25 feet wide. - Nominated area in red.

Sketch of Site Plan (Showing outbuildings, structures, landscape features and the site boundary as described above.)

Site location map only - Not to scale

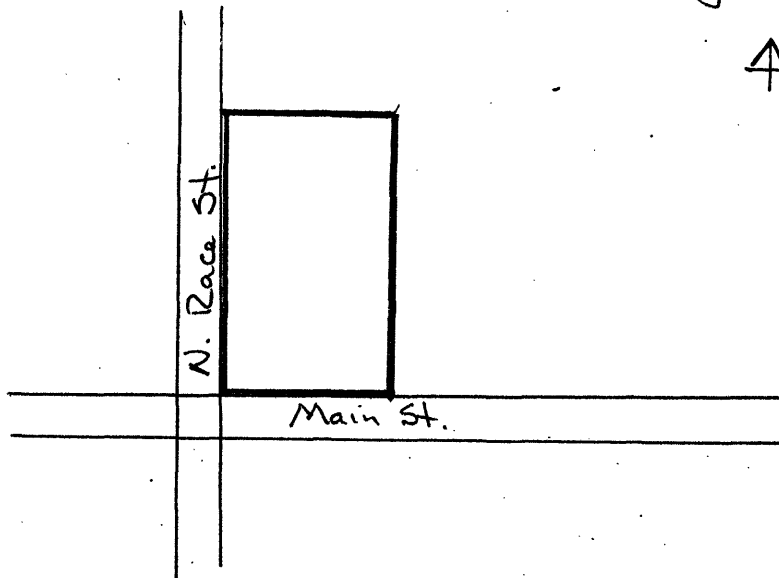

Official Courthouse Property Reference: