

UNITED STATES DEPARTMENT OF THE INTERIOR  
NATIONAL PARK SERVICE

DATA SHEET

FOR NPS USE ONLY

RECEIVED NOV 14 1977

DATE ENTERED

MAR 29 1978

NATIONAL REGISTER OF HISTORIC PLACES  
INVENTORY -- NOMINATION FORMSEE INSTRUCTIONS IN HOW TO COMPLETE NATIONAL REGISTER FORMS  
TYPE ALL ENTRIES -- COMPLETE APPLICABLE SECTIONS

## 1 NAME

HISTORIC

Wilson House

AND/OR COMMON

Wilson-Thurlby House

## 2 LOCATION

STREET &amp; NUMBER

214 East 5th St.

CITY, TOWN

Russellville

VICINITY OF

NOT FOR PUBLICATION

CONGRESSIONAL DISTRICT

Third

STATE

Arkansas

CODE  
05COUNTY  
PopeCODE  
115

## 3 CLASSIFICATION

## CATEGORY

☐ DISTRICT  
☒ BUILDING(S)  
☐ STRUCTURE  
☐ SITE  
☐ OBJECT

## OWNERSHIP

☐ PUBLIC  
☒ PRIVATE  
☐ BOTH

## PUBLIC ACQUISITION

☐ IN PROCESS  
☐ BEING CONSIDERED

## STATUS

☒ OCCUPIED  
☐ UNOCCUPIED  
☐ WORK IN PROGRESS  
☒ ACCESSIBLE  
☐ YES: RESTRICTED  
☐ YES: UNRESTRICTED  
☐ NO

## PRESENT USE

☐ AGRICULTURE  
☐ COMMERCIAL  
☐ EDUCATIONAL  
☐ ENTERTAINMENT  
☐ GOVERNMENT  
☐ INDUSTRIAL  
☐ MILITARY  
☐ MUSEUM  
☐ PARK  
☒ PRIVATE RESIDENCE  
☐ RELIGIOUS  
☐ SCIENTIFIC  
☐ TRANSPORTATION  
☐ OTHER:

## 4 OWNER OF PROPERTY

NAME

William Robert Thurlby and Camille Adams Thurlby

STREET &amp; NUMBER

214 East 5th

CITY, TOWN

Russellville

VICINITY OF

STATE

Arkansas

## 5 LOCATION OF LEGAL DESCRIPTION

COURTHOUSE,  
REGISTRY OF DEEDS, ETC.

Circuit Clerk's Office

STREET &amp; NUMBER

Pope County Courthouse

CITY, TOWN

Russellville

STATE

Arkansas

## 6 REPRESENTATION IN EXISTING SURVEYS

TITLE

DATE

☐ FEDERAL ☐ STATE ☐ COUNTY ☐ LOCALDEPOSITORY FOR  
SURVEY RECORDS

CITY, TOWN

STATE

## 7 DESCRIPTION

### CONDITION

☒ EXCELLENT  
☐ GOOD  
☐ FAIR

☐ DETERIORATED  
☐ RUINS  
☐ UNEXPOSED

### CHECK ONE

☐ UNALTERED  
☒ ALTERED

### CHECK ONE

☒ ORIGINAL SITE  
☐ MOVED

DATE \_\_\_\_\_

### DESCRIBE THE PRESENT AND ORIGINAL (IF KNOWN) PHYSICAL APPEARANCE

The Wilson-Kemp House was constructed in 1902-1903 in Russellville, Arkansas. This two storey, red brick home is noted for its massive front portico which is supported by two large, round columns with Doric capitals. This pair of columns extends from the second storey portico down to a foundation of locally quarried stone. The upper balcony extends across the front and around one half of the east side of the house. It is guarded by a wooden railing with square pitch-pine balusters, painted white.

The house sits on a beautiful corner lot surrounded by massive oak and elm trees which were planted in the early 1900's by the original owner, Judge R.B. Wilson. The sidewalk leading from the house to the street is of hand quarried stone hauled to the site by mule team and wagon. Original hitching posts of the same rock, capped by steel rings, stand to the east and north of the house.

A decorative brick wall surrounds the porch on the first floor level. Seven smaller columns support the porch. Access to the porches is provided by central entries on each storey accented by a transom and sidelights of beveled glass. An oval stained glass window enhances the beauty of the portico's center gable.

The back of the house is embellished by a two storey porch running the entire width of the house. Original ornamental woodwork and tongue and groove flooring still exist. Latticework screens the lower back porch. The original servants quarters, which was a two-room frame cottage, still stands at the back of the house.

The entrance features a massive center hall with built-in settee at the base of the stairs. The center hall is flanked by large rooms and a feeling of openness exists there due to ten foot doorways between the rooms. However, sliding wall panels permit privacy, when desired.

The original house had six upstairs bedrooms placed on either side of a long hall. When the house was sold in 1963, these were changed into two upstairs apartments. The present owner intends to return the house to a one-family dwelling. When the house was built, wall-to-wall carpeting, an innovation for 1903, was installed. A portion of this original carpet remains in the upstairs hall.

There are two fireplaces in the house. The living room fireplace is of decorative cast iron and features a central beveled mirror flanked by two small beveled mirrors. The second fireplace is constructed of geometrically arranged red tile.

The original well house remains attached to the southwest corner of the house. It is now being used as a den with the original brick walls exposed and the pump and cistern still useable and prominently displayed.

PERIOD	AREAS OF SIGNIFICANCE -- CHECK AND JUSTIFY BELOW			
<input type="checkbox"/> PREHISTORIC	<input type="checkbox"/> ARCHEOLOGY-PREHISTORIC	<input type="checkbox"/> COMMUNITY PLANNING	<input type="checkbox"/> LANDSCAPE ARCHITECTURE	<input type="checkbox"/> RELIGION
<input type="checkbox"/> 1400-1499	<input type="checkbox"/> ARCHEOLOGY-HISTORIC	<input type="checkbox"/> CONSERVATION	<input type="checkbox"/> LAW	<input type="checkbox"/> SCIENCE
<input type="checkbox"/> 1500-1599	<input type="checkbox"/> AGRICULTURE	<input type="checkbox"/> ECONOMICS	<input type="checkbox"/> LITERATURE	<input type="checkbox"/> SCULPTURE
<input type="checkbox"/> 1600-1699	<input checked="" type="checkbox"/> ARCHITECTURE	<input type="checkbox"/> EDUCATION	<input type="checkbox"/> MILITARY	<input type="checkbox"/> SOCIAL/HUMANITARIAN
<input type="checkbox"/> 1700-1799	<input checked="" type="checkbox"/> ART	<input type="checkbox"/> ENGINEERING	<input type="checkbox"/> MUSIC	<input type="checkbox"/> THEATER
<input type="checkbox"/> 1800-1899	<input type="checkbox"/> COMMERCE	<input type="checkbox"/> EXPLORATION/SETTLEMENT	<input type="checkbox"/> PHILOSOPHY	<input type="checkbox"/> TRANSPORTATION
<input checked="" type="checkbox"/> 1900-	<input type="checkbox"/> COMMUNICATIONS	<input type="checkbox"/> INDUSTRY	<input checked="" type="checkbox"/> POLITICS/GOVERNMENT	<input type="checkbox"/> OTHER (SPECIFY)
		<input type="checkbox"/> INVENTION		

SPECIFIC DATES

BUILDER/ARCHITECT

## STATEMENT OF SIGNIFICANCE

R.B. Wilson, born May 26, 1850, in Tennessee, moved to Arkansas with his family and made a name for himself as a lawyer, circuit judge and planter. He became known throughout Arkansas for his many philanthropic endeavors at enhancing the cultural qualities of his adopted state. In 1878, while serving as Pope County Judge, he was instrumental in making the decision to move the County Seat from Dover to Russellville, a very controversial issue at that time.

Judge Wilson felt that women had suffered greatly as a result of the Civil War. This attitude prompted his gift of land for a U.D.C. Park in Russellville to the United Daughters of the Confederacy. It was his hope that this land could be made into a local recreational area. The judge, who died in 1928, was most instrumental in bringing Arkansas Tech to Russellville.

In 1902, Judge Wilson began construction of an imposing two-storey brick structure. Elaborate, even for a period of history renowned for architectural embellishments, it soon became an attraction. Judge and Mrs. R.B. Wilson and their five children moved into the house in 1903. The address was 408 Franklin Street and later would be changed to 214 East Fifth Street.

The exterior of the house remains unaltered since its early twentieth-century construction. The massive portico is supported by a pair of round Doric-capital columns. There are two-storey porches on the front and back of the house. The interior woodwork is of fine-grained pine with lovely heart of pine flooring.

The family of W.B. Wilson lived in the house until 1963, at which time a duplex was built on the grounds which formerly served as an orchard. At that time, Miss Adalissa Wilson and her brother R.B. Wilson, JR. moved into the duplex and sold the house to Mr. and Mrs. Lear Kemp. The Kemps remodeled the lower floor of the house and turned the upstairs into two apartments. In 1974, the Kemps left the home and it remained for sale until 1977. At that time, Dr. and Mrs. Robert Thurlby purchased it and intend to restore the house, as much as possible, to its original condition.

The Wilson-Kemp house with its two-storey massiveness, is one of the most architecturally interesting structures in Russellville. Built by a successful businessman about the turn of the century, the home illustrates the tastes of a financially important figure in Pope County's past.



## 9 MAJOR BIBLIOGRAPHICAL REFERENCES

Arkansas Gazette. April 22, 1973.

Courier Democrat. August 21, 1963.

Early History of Pope County. by David L. Vance

Wilson, Mrs. R.B. Wilson Jr. personal interview at the Wilson-Kemp house, July, 1977

## 10 GEOGRAPHICAL DATA

ACREAGE OF NOMINATED PROPERTY less than one acre

UTM REFERENCES

A | 1 | 5 | | 4 | 8 | 8 | 1 | 0 | 0 | | 3 | 9 | 0 | 3 | 2 | 1 | 0 |  
ZONE EASTING NORTHING

B | | | | | | | | | | | | | |  
ZONE EASTING NORTHING

C | | | | | | | | | | | | | |  
ZONE EASTING NORTHING

D | | | | | | | | | | | | | |  
ZONE EASTING NORTHING

VERBAL BOUNDARY DESCRIPTION

All of lots 1,2, and 3 and the north 40 feet of Lots 10,11,and 12, all in block 66, J.L. Shinn Addition, Russellville, Arkansas.

LIST ALL STATES AND COUNTIES FOR PROPERTIES OVERLAPPING STATE OR COUNTY BOUNDARIES

STATE CODE COUNTY CODE

STATE CODE COUNTY CODE

## 11 FORM PREPARED BY

NAME / TITLE

Mr. & Mrs. William Robert Thurlby

ORGANIZATION

DATE

September 14, 1977

STREET & NUMBER

214 East 5th Street

TELEPHONE

501-968-3280

CITY OR TOWN

Russellville

STATE

Arkansas

## 12 STATE HISTORIC PRESERVATION OFFICER CERTIFICATION

THE EVALUATED SIGNIFICANCE OF THIS PROPERTY WITHIN THE STATE IS:

NATIONAL ☐

STATE ☐

LOCAL ☒

As the designated State Historic Preservation Officer for the National Historic Preservation Act of 1966 (Public Law 89-665), I hereby nominate this property for inclusion in the National Register and certify that it has been evaluated according to the criteria and procedures set forth by the National Park Service.

STATE HISTORIC PRESERVATION OFFICER SIGNATURE Anne Bartley

TITLE State Historic Preservation Officer

DATE

11-1-77

FOR NPS USE ONLY

I HEREBY CERTIFY THAT THIS PROPERTY IS INCLUDED IN THE NATIONAL REGISTER

DIRECTOR, OFFICE OF ARCHEOLOGY AND HISTORIC PRESERVATION

ATTEST:

KEEPER OF THE NATIONAL REGISTER

DATE

3-29-78

KEEPER OF THE NATIONAL REGISTER

DATE

3-26-78

Property

*Wilson House*

*Pope co.*

*78000618*

State

*Ark.*

Working Number

*11.14.77.1861*

TECHNICAL

Photos

*4*

Maps

*1*

*date missing*

*S. Taylor 2.21.* CONTROL

*OK 11.15.77*

HISTORIAN

*Accept  
Franklin  
2.7.78*

ARCHITECTURAL HISTORIAN

*accept  
Bravham  
12.22.77*

ARCHEOLOGIST

OTHER

HAER

Inventory

Review

REVIEW UNIT CHIEF

*Accept  
Lebowich  
2/15/78*

BRANCH CHIEF

KEEPER

*Original  
3/5/78*

National Register Write-up

*5.2.78*

Send-back

Entered

*MAR 29 1978*

Federal Register Entry

Re-submit

INT:2106-74





Wilson House  
Russellville  
Pope Co., Ark.  
Diana Kirk, 1978  
AHPP  
north facade

PROPERTY OF THE NATIONAL REGISTER

PROPERTY OF THE NATIONAL REGISTER

MAR 29 1978

UNITED STATES DEPARTMENT OF THE INTERIOR  
NATIONAL PARK SERVICE

**NATIONAL REGISTER OF HISTORIC PLACES  
PROPERTY PHOTOGRAPH FORM**

FOR NPS USE ONLY

RECEIVED NOV 14 1977

DATE ENTERED MAR 29 1978

SEE INSTRUCTIONS IN *HOW TO COMPLETE NATIONAL REGISTER FORMS*  
TYPE ALL ENTRIES -- ENCLOSE WITH PHOTOGRAPH

**1 NAME**

HISTORIC

Wilson House

AND/OR COMMON

Wilson-Thurlby House

**2 LOCATION**

CITY, TOWN

Russellville

— VICINITY OF

COUNTY

Pope

STATE

Arkansas

**3 PHOTO REFERENCE**

PHOTO CREDIT

Dianna Kirk

DATE OF PHOTO 1976

NEGATIVE FILED AT

Arkansas Historic Preservation Program

**4 IDENTIFICATION**

DESCRIBE VIEW, DIRECTION, ETC. IF DISTRICT, GIVE BUILDING NAME & STREET

Viewed from the north

PHOTO NO.

144





Wilson House  
Russellville  
Pope Co., Ark.  
- Dianna Kirk, 1977  
- AHPP  
northeast view

L

PROPERTY OF THE NATIONAL REGISTER

MAR 29 1978

UNITED STATES DEPARTMENT OF THE INTERIOR  
NATIONAL PARK SERVICE

NATIONAL REGISTER OF HISTORIC PLACES  
PROPERTY PHOTOGRAPH FORM

FOR NPS USE ONLY

RECEIVED

NOV 14 1977

DATE ENTERED

MAR 29 1978

SEE INSTRUCTIONS IN *HOW TO COMPLETE NATIONAL REGISTER FORMS*  
TYPE ALL ENTRIES -- ENCLOSE WITH PHOTOGRAPH

**1 NAME**

HISTORIC

Wilson House

AND/OR COMMON

Wilson-Thurlby

**2 LOCATION**

CITY, TOWN

Russellville

\_\_\_\_ VICINITY OF

COUNTY

Pope

STATE

Arkansas

**3 PHOTO REFERENCE**

PHOTO CREDIT Dianna Kirk

DATE OF PHOTO 1977

NEGATIVE FILED AT Arkansas Historic Preservation Program

**4 IDENTIFICATION**

DESCRIBE VIEW, DIRECTION, ETC. IF DISTRICT, GIVE BUILDING NAME & STREET

Northeast view

PHOTO NO.

2 24





Wilson House

Russellville

Pope Co., Ark.

Dianna Kirk, 1977

AHPP

South east view

3  
PROPERTY OF THE NATIONAL REGISTER

MAR 29 1978

UNITED STATES DEPARTMENT OF THE INTERIOR  
NATIONAL PARK SERVICE

**NATIONAL REGISTER OF HISTORIC PLACES  
PROPERTY PHOTOGRAPH FORM**

FOR NPS USE ONLY

RECEIVED

NOV 14 1977

DATE ENTERED

MAR 29 1978

SEE INSTRUCTIONS IN *HOW TO COMPLETE NATIONAL REGISTER FORMS*  
TYPE ALL ENTRIES --ENCLOSE WITH PHOTOGRAPH

**1 NAME**

HISTORIC

Wilson House

AND/OR COMMON

Wilson-Thurlby House

**2 LOCATION**

CITY, TOWN

Russellville

\_\_\_\_ VICINITY OF

COUNTY

Pope

STATE

Arkansas

**3 PHOTO REFERENCE**

PHOTO CREDIT

Dianna Kirk

DATE OF PHOTO

1977

NEGATIVE FILED AT

Arkansas Historic Preservation Program

**4 IDENTIFICATION**

DESCRIBE VIEW, DIRECTION, ETC. IF DISTRICT, GIVE BUILDING NAME & STREET

Southeast view

PHOTO NO.

3 94





MAR 29 1978

4

Wilson House

Russellville

Pope Co., Ark.

Dianne Kirk, 1977

AHPP

mantle, southeast parlor

PROPERTY OF THE NATIONAL REGISTER

UNITED STATES DEPARTMENT OF THE INTERIOR  
NATIONAL PARK SERVICE

**NATIONAL REGISTER OF HISTORIC PLACES  
PROPERTY PHOTOGRAPH FORM**

FOR NPS USE ONLY

RECEIVED **NOV 14 1977**

DATE ENTERED **MAR 29 1978**

SEE INSTRUCTIONS IN *HOW TO COMPLETE NATIONAL REGISTER FORMS*  
TYPE ALL ENTRIES -- ENCLOSE WITH PHOTOGRAPH

**1 NAME**

HISTORIC

Wilson House

AND/OR COMMON

Wilson-Thurlby House

**2 LOCATION**

CITY, TOWN

Russellville

\_\_\_ VICINITY OF

COUNTY

Pope

STATE

Arkansas

**3 PHOTO REFERENCE**

PHOTO CREDIT Dianna Kirk

DATE OF PHOTO 1977

NEGATIVE FILED AT Arkansas Historic Preservation Program

**4 IDENTIFICATION**

DESCRIBE VIEW, DIRECTION, ETC. IF DISTRICT, GIVE BUILDING NAME & STREET

Mantlepiece, southeast parlor

PHOTO NO.

474



UNITED STATES DEPARTMENT OF THE INTERIOR  
NATIONAL PARK SERVICE

**NATIONAL REGISTER OF HISTORIC PLACES  
PROPERTY MAP FORM**

FOR NPS USE ONLY

RECEIVED NOV 14 1977

DATE ENTERED MAR 29 1978

SEE INSTRUCTIONS IN *HOW TO COMPLETE NATIONAL REGISTER FORMS*  
TYPE ALL ENTRIES -- ENCLOSE WITH MAP

**1 NAME**

HISTORIC

Wilson House

AND/OR COMMON

Wilson-Thurlby House

**2 LOCATION**

CITY, TOWN

Russellville

\_\_\_\_ VICINITY OF

COUNTY

Pope

STATE

Arkansas

**3 MAP REFERENCE**

SOURCE U. S. Geological Survey, Russellville West Quadrangle

SCALE 1:24,000

DATE 1963

**4 REQUIREMENTS**

TO BE INCLUDED ON ALL MAPS

1. PROPERTY BOUNDARIES
2. NORTH ARROW
3. UTM REFERENCES



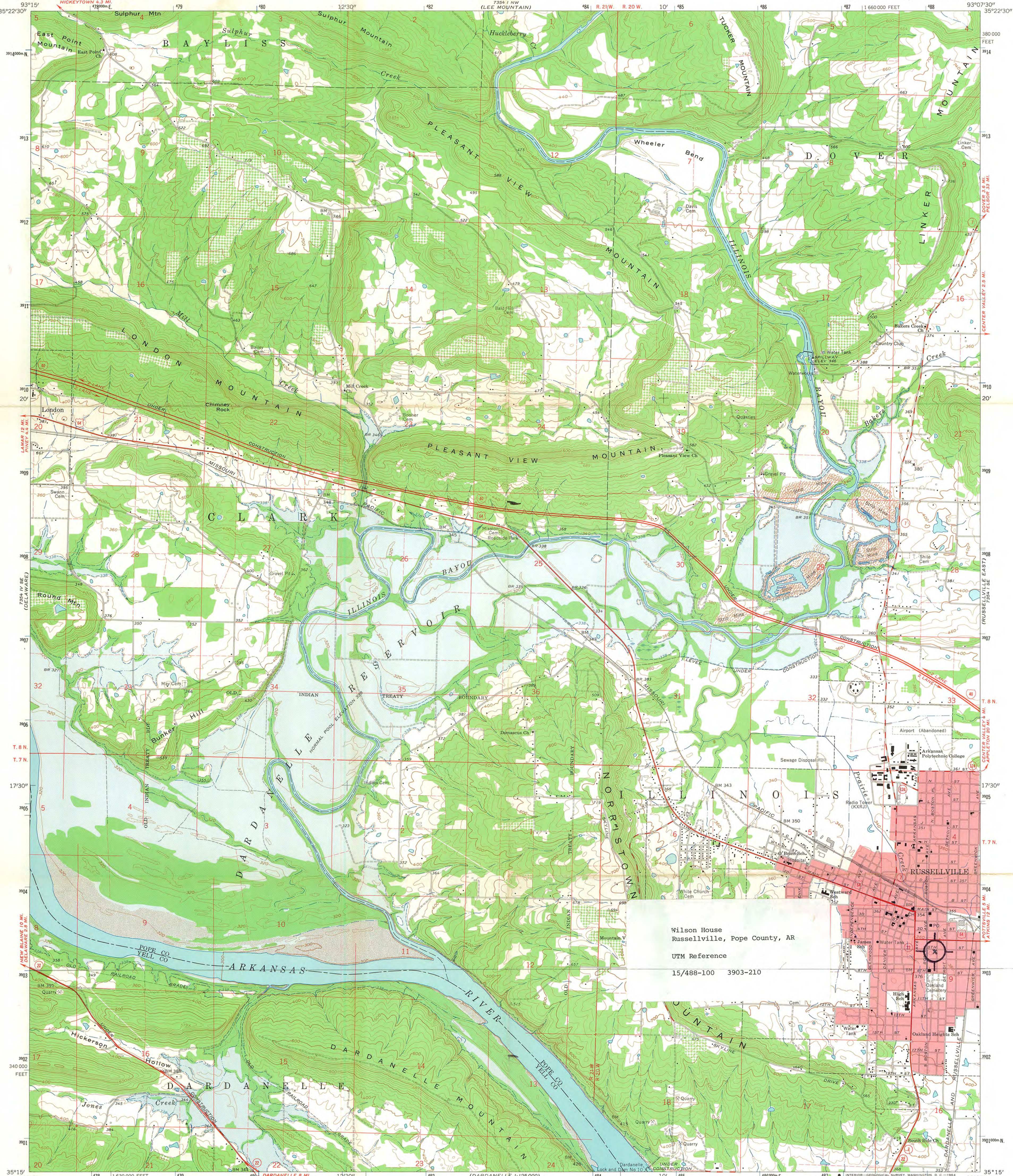

Wilson House  
Russellville, Pope County, AR  
UTM Reference  
15/488-100 3903-210

Mapped, edited, and published by the Geological Survey  
Control by USGS, USC&GS, and USCE  
Topography by photogrammetric methods from aerial  
photographs taken 1958. Field checked 1962-63  
Polyconic projection. 1927 North American datum  
10,000-foot grid based on Arkansas coordinate system, north zone  
1000-meter Universal Transverse Mercator grid ticks,  
zone 15, shown in blue  
Red tint indicates area in which only landmark buildings are shown  
Blue hatching indicates area to be submerged  
by Dardanelle Reservoir  
Fine red dashed lines indicate selected fence and field lines where  
generally visible on aerial photographs. This information is unchecked

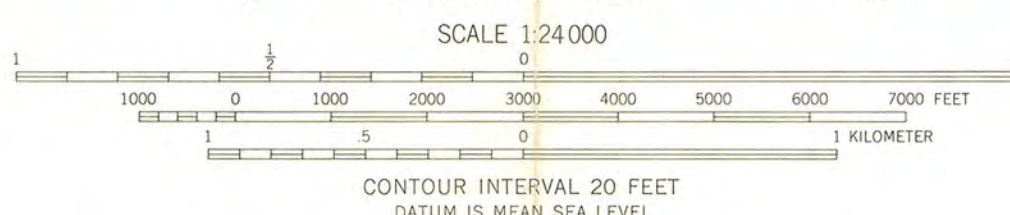
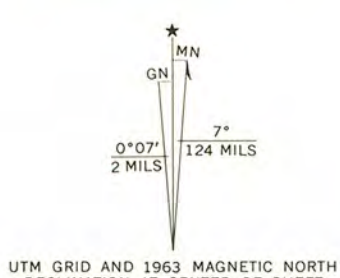

THIS MAP COMPLIES WITH NATIONAL MAP ACCURACY STANDARDS  
FOR SALE BY U. S. GEOLOGICAL SURVEY, DENVER 25, COLORADO OR WASHINGTON 25, D. C.  
AND BY THE ARKANSAS GEOLOGICAL COMMISSION, LITTLE ROCK, ARKANSAS  
A FOLDER DESCRIBING TOPOGRAPHIC MAPS AND SYMBOLS IS AVAILABLE ON REQUEST

ROAD CLASSIFICATION

- Heavy-duty
- Light-duty
- Medium-duty
- Unimproved dirt
- Interstate Route
- U. S. Route
- State Route

RECEIVED  
NOV 14 1977  
NATIONAL  
REGISTER

RUSSELLVILLE WEST, ARK.  
N3515—W9307.5/7.5  
1963  
AMS 7354 I SW—SERIES V684





## ARKANSAS HISTORIC PRESERVATION PROGRAM

Suite 500, Continental Building, Main and Markham  
Little Rock, Arkansas 72201 Telephone: (501) 371-2763



August 5, 1977

Mr. and Mrs. W. R. Thurlby  
214 East 5th  
Russellville, AR 72801

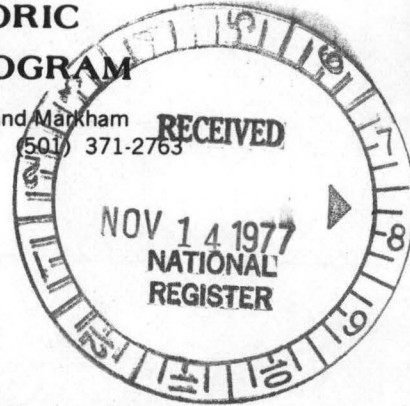

Re: Wilson-Kemp House  
Russellville, Pope County

Dear Mr. and Mrs. Thurlby:

The staff of the Arkansas Historic Preservation Program is preparing a National Register nomination for the Wilson-Kemp House which will be presented to the Arkansas State Review Committee at their September meeting. If approved, the nomination will be submitted to the National Register office in Washington for final consideration.

The National Register of Historic Places is a listing of historic sites, buildings, objects and districts from all across the country that are worthy of preservation.

Entry in the National Register is an honor which places no obligation on a private owner. It does, however, provide protection through comment by the Advisory Council on Historic Preservation from federally financed, assisted or licensed projects that might affect a National Register property.

On October 4, 1976, the President signed a Tax Reform Act of which Section 2124 refers to tax incentives for historic properties. Enclosed you will find an information sheet on that tax act.

If you have any questions concerning the program or this property's nomination, please contact Dianna Kirk of our staff.

Enclosed are two copies of this letter. Please complete the form below, sign and return the original to our office. The copy is for your files. We would appreciate receiving any comments you might have concerning the nomination of this property. If we do not hear from you within 30 days, your approval will be assumed.

Sincerely,

Barbara Woodard, Deputy Director  
Arkansas Historic Preservation Program

I approve of the nomination of the above property  
to the National Register of Historic Places

☒ Yes

☐ No

Comments:

8/15/77  
Date

Signature



ENTRIES IN THE NATIONAL REGISTER

STATE      ARKANSAS

Date Entered      MAR 29 1978

Name

Location

Wilson House

Russellville  
Pope County

Also Notified

Hon. Dale Bumpers

Hon. Kaneaster Hodges, Jr.

Hon. John P. Hammerschmidt

880

Mott/js

4/5/78

State Historic Preservation Officer  
Ms. Anne Bartley  
Acting Director, Arkansas Historic  
Preservation Program  
Suite 500, Continental Building  
Markham and Main Streets  
Little Rock, Arkansas 72201

# NATIONAL REGISTER DATA SHEET

<b>1 NAME as it appears on federal register:</b> Wilson House		<b>2 OTHER NAMES:</b> Wilson-Thurlby House		<b>3 date of entry:</b> MAR 29 1978	<b>4 county code:</b> 115
<b>5 LOCATION street &amp; number</b> 214 E. 5th St.		<b>city / town</b> Russellville	<b>vicinity of</b> AR	<b>state</b> Pope	<b>county</b> SW
<b>7 OWNER</b> <input checked="" type="checkbox"/> PRIVATE <input type="checkbox"/> STATE <input type="checkbox"/> MUNICIPAL <input type="checkbox"/> COUNTY <input type="checkbox"/> MULTIPLE <input type="checkbox"/> FEDERAL (agency name)		<b>8 ADMINISTRATOR:</b>			
<b>9 EXISTING SURVEYS</b> <input type="checkbox"/> HABS <input type="checkbox"/> NAER <input type="checkbox"/> NHL		<b>10 FUNDED?</b> <input type="checkbox"/> YES <input type="checkbox"/> NO		<b>11 CONGRESS. DISTRICT</b> 3rd	
<b>12 SOURCE of NOMINATION</b> <input checked="" type="checkbox"/> STATE <input type="checkbox"/> FEDERAL		If state who prepared form?			
<b>13 WITHIN NATIONAL REGISTER HISTORIC DISTRICT?</b> <input type="checkbox"/> YES, NAME <input type="checkbox"/> NO		<b>14 WITHIN NATIONAL HISTORIC LANDMARK?</b> <input type="checkbox"/> YES, NAME <input type="checkbox"/> NO		<b>15 ACCESSION</b> <input type="checkbox"/> LOCAL <input type="checkbox"/> PRIVATE ORGANIZATION	
<b>16 CONDITION</b> <input type="checkbox"/> excellent <input type="checkbox"/> ruins <input type="checkbox"/> good <input type="checkbox"/> fair <input type="checkbox"/> deteriorated <input type="checkbox"/> unexposed <input type="checkbox"/> unexcavated <input type="checkbox"/> altered <input type="checkbox"/> unaltered <input type="checkbox"/> reconstructed <input type="checkbox"/> excavated <input type="checkbox"/> original site <input type="checkbox"/> moved <input type="checkbox"/> unknown		<b>17 features:</b> INTERIOR <input type="checkbox"/> SUBSTANTIALLY INTACT-1 <input type="checkbox"/> NOT INTACT-0 <input type="checkbox"/> UNKNOWN-4 <input type="checkbox"/> NOT APPLICABLE-7 EXTERIOR <input type="checkbox"/> SUBSTANTIALLY INTACT-2 <input type="checkbox"/> NOT INTACT-0 <input type="checkbox"/> UNKNOWN-5 <input type="checkbox"/> NOT APPLICABLE-8 ENVIRON <input type="checkbox"/> SUBSTANTIALLY INTACT-3 <input type="checkbox"/> NOT INTACT-0 <input type="checkbox"/> UNKNOWN-6 <input type="checkbox"/> NOT APPLICABLE-9			
<b>18 ACCESS</b> <input type="checkbox"/> YES-Restricted <input type="checkbox"/> YES-Unrestricted <input type="checkbox"/> No Access <input type="checkbox"/> Unknown		<b>19 ADAPTIVE USE</b> <input type="checkbox"/> YES <input type="checkbox"/> NO		<b>20 SAVED?</b> <input type="checkbox"/> YES <input type="checkbox"/> NO	
<b>21 AREAS OF SIGNIFICANCE :</b> <input type="checkbox"/> ARCHEOLOGY-prehistoric-2 <input type="checkbox"/> COMMERCE-6 <input type="checkbox"/> ARCHEOLOGY-historic-1 <input type="checkbox"/> COMMUNICATIONS-7 <input type="checkbox"/> AGRICULTURE-3 <input type="checkbox"/> CONSERVATION-8 <input type="checkbox"/> ARCHITECTURE-4 <input type="checkbox"/> ECONOMICS-9 <input type="checkbox"/> ART-5 <input type="checkbox"/> EDUCATION-10		<input type="checkbox"/> ENGINEERING-11 <input type="checkbox"/> ENTERTAINMENT-26 <input type="checkbox"/> EXPLORATION-12 <input type="checkbox"/> HEALTH-27 <input type="checkbox"/> INDUSTRY-13 <input type="checkbox"/> INVENTION-14		<input type="checkbox"/> LANDSCAPE ARCH.-15 <input type="checkbox"/> LAW-16 <input type="checkbox"/> LITERATURE-17 <input type="checkbox"/> MILITARY-18 <input type="checkbox"/> MUSIC-19 <input type="checkbox"/> PHILOSOPHY-20	
<input type="checkbox"/> POLITICS / GOVT.-21 <input type="checkbox"/> RECREATION-28 <input type="checkbox"/> RELIGION-22 <input type="checkbox"/> SETTLEMENT-29 <input type="checkbox"/> SCIENCE-23 <input type="checkbox"/> URBAN PLANNING-31 <input type="checkbox"/> SOCIAL / HUMANITARIAN-24 <input type="checkbox"/> OTHER (SPECIFY)		<b>22 CLAIMS: explain</b> 'first' <input type="checkbox"/> 'oldest' <input type="checkbox"/> 'only' <input type="checkbox"/>			
<b>23 functions</b> WHEN HISTORICALLY SIGNIFICANT: CURRENTLY:		<b>24 dates</b> of initial construction: major alterations: historic events:		<b>25 ETHNIC GROUP ASSOCIATION</b>	
<b>26 architectural style(s):</b>		<b>27 architect:</b>		<b>28 master builder:</b>	
<b>29 engineer:</b>		<b>30 landscape architect / garden designer:</b>		<b>31 interior decorator:</b>	
<b>32 artist:</b>		<b>33 artisan:</b>		<b>34 builder/contractor:</b>	
<b>35 NAMES give role &amp; date</b> PERSONAL:  EVENTS:  INSTITUTIONAL:					
<b>36 NATIONAL REGISTER WRITE-UP</b>					