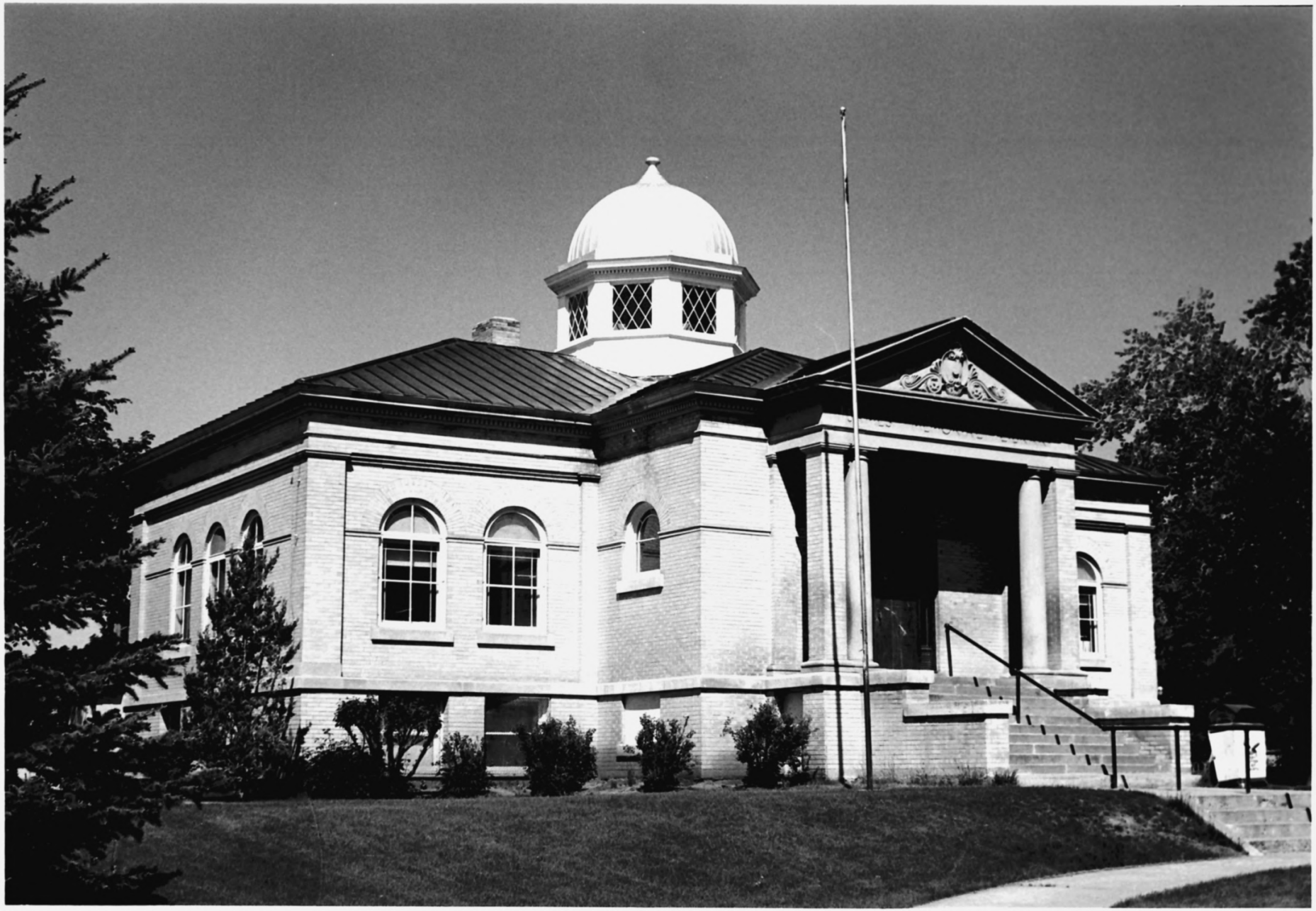

James Memorial Library
Williston, North Dakota

OCT 2 1979

Williams County

Photo credit: Louis Hafermehl
Date of photo: June, 1979
Location of negative: State Historical Society of North Dakota
Liberty Memorial Building
Bismarck, North Dakota 58505

Facade from southeast

Photo 1 of 6

DOE
NOV 14 1979

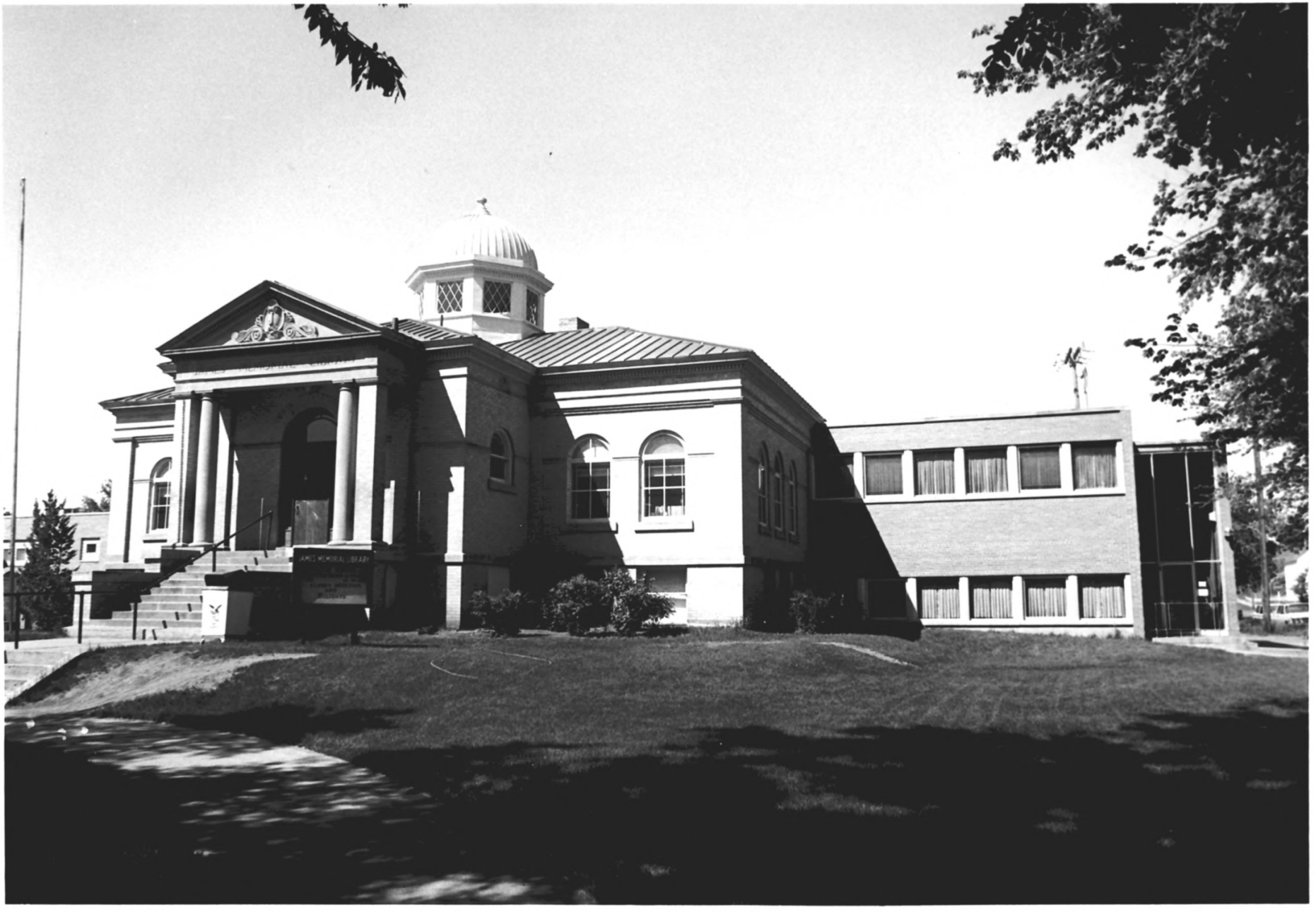
JAMES MEMORIAL LIBRARY

OCT 2 1979

James Memorial Library
Williston, North Dakota, Williams County

Photo credit: Louis N. Hafermehl
Date of photo: June, 1979
Location of negative: State Historical Society of North Dakota
Liberty Memorial Building
Bismarck, North Dakota 58505

Facade and addition from northeast.

Photo 2 of 6

DOE
NOV 14 1979

James Memorial Library
Williston, North Dakota, Williams County

OCT 2 1979

Photo credit: Louis N. Hafermehl
Date of photo: June, 1979
Location of negative: State Historical Society of North Dakota
Liberty Memorial Building
Bismarck, North Dakota 58505

Addition from northwest

Photo 3 of 6

Doc
NOV 14 1979

PAPERBACK
EXCHANGE

James Memorial Library
Williston, North Dakota, Williams County

Photo credit: Louis N. Hafermehl
Date of photo: June, 1979
Location of negative: State Historical Society of North Dakota
Liberty Memorial Building
Bismarck, North Dakota 58505

Interior of main reading room looking southeast

Photo 4 of 6

OCT 2 1979

DOE
NOV 14 1979

James Memorial Library
Williston, North Dakota, Williams County OCT 2 1979

Photo credit: Louis N. Hafermehl
Date of photo: June, 1979
Location of negative: State Historical Society of North Dakota
Liberty Memorial Building
Bismarck, North Dakota 58505

Interior skylight.

Photo 5 of 6

DOE
NOV 14 1979

Gifts of Knowledge
waiting in
West Library

James Memorial Library
Williston, North Dakota, Williams County

Photo credit: Louis N. Hafermehl
Date of photo: June, 1979
Location of negative: State Historical Society of North Dakota
Liberty Memorial Building
Bismarck, North Dakota 58505

Interior classical surround of main entrance.

Photo 6 of 6

OCT 2 1979

OCT 2 1979

DOE
NOV 14 1979